WEATHER
Tonight: Mostly Cloudy
Sunday: Sunny with Cloudy Periods

# Victoria Times

WEEKEND EDITION
30 cents

91st YEAR, No. 255 ★★

VICTORIA, B.C., SATURDAY, APRIL 12, 1975

## DENTICARE SET FOR CHILDREN

VANCOUVER (CP) — Health Minister Dennis Cocke announced Friday that a denticare program for all B.C. children from three to 17 years old will be implemented by the provincial government within three years.

Cocke said he will begin discussions Tuesday with officials of the College of Dental Surgeons of B.C. to work out a program that will best suit the province's needs.

He said children will be the first priority of what will eventually be a total dental program for the province.

"It makes more sense to start with the children," said Cocke, "and we know that children in isolated areas and children of poor families do not now receive adequate dental care."

He would not say when a total program might be established.

Cocke made the announcement at the official opening of a new building to house the College of Dental Surgeons in Vancouver.

He said a condensation of a research report made by his department and the college on the various methods of delivering denticare will be made public by about May 1.

This report will be a basis for discussions that will start Tuesday, he said. They are expected to take about six months.

Cocke would not give any further details of the program.

## PHNOM PENH FALL IMMINENT

# U.S. Abandons Cambodia

U.S. embassy employees dash for Marine helicopter

Times News Services

PHNOM PENH — The United States closed its embassy and evacuated all remaining American citizens from this beleaguered Cambodian capital today under the protection of heavily armed U.S. marines.

The evacuation, nicknamed Eagle Pull, was ordered by President Ford as rebels closed to within one mile of the Phnom Penh airport. It signalled U.S. abandonment of Cambodia to the Khmer Rouge and climaxed the collapse of a massive, five-year U.S. effort to keep the Khmer Rouge from taking power in the country.

The military situation around the capital was deteriorating hourly and the fall of Phnom Penh appeared imminent.

In Peking former Cambodian chief of state Prince Norodom Sihanouk today rejected a U.S. invitation to return to Phnom Penh to form a new government.

In his reply, Sihanouk said he would never betray his Cambodian communist allies.

The U.S. airlift of rice and ammunition into Phnom Penh has been suspended and officials said they doubted it would be resumed.

Acting President Saukham Khoy left aboard the same helicopter as U.S. Ambassador John Gunther Dean, but the rest of the government remained behind.

Also evacuated was Lon Non, the brother of marshall Lon Nol, the Cambodian president who flew into exile 11 days ago.

Prime Minister Long Boret, following the evacuation, met with his advisers and decided to form the "revolutionary committee" to rule the country, Radio Phnom Penh said.

There was no immediate indication exactly what the committee will do or who will serve on it.

However, a National Assembly deputy said the remaining government ministers are considering surrendering to Communist-led insurgents.

In Paris a special representative of Cambodian Prince Norodom Sihanouk said today "there will be no blood bath" in Phnom Penh when the Khmer Rouge forces arrive in the city, but traitors will be punished.

"There will be a total surrender," said Chau Seng, who arrived in Paris earlier this week. "Mr. Khieu Samphan — commander of the Communist-led insurgents — will control Phnom Penh and there is already a popular uprising to welcome us."

Sihanouk, who was ousted as Cambodian ruler in 1970, lives in Peking and serves as titular leader of the splintered Khmer Rouge.

"We will punish the traitors, the super traitors who have been condemned to death, as the Nazis were by the Allies," Chau Seng said. "But we will practice a policy

See U.S. Page 2

★

## Hanoi Forces Trap Brigade

Times News Services

SAIGON — North Vietnamese forces besieging the key provincial capital of Xuan Loc have trapped an entire 3,000-man relief paratrooper brigade and pinned it down in a nearby rubber plantation, field officers said today.

The officers said heavy artillery fire from long-range 85mm siege guns began hitting Xuan Loc today, indicating the Communists were moving in for an all-out attack.

Xuan Loc, 38 miles northeast of Saigon, has been picked by the government as a major test of the fighting ability of the South Vietnamese armed forces.

The shell-flattened province capital was still in government hands late this afternoon, but field reports indicated defenders had lost ground around the edges of the town.

The most serious setback was the trap sprung on the airborne brigade three miles south of Xuan Loc in the French-owned rubber plantation which was the province's main source of employment and revenue.

The Communists, estimated to be at least an entire 2,500-man regiment, were dug in and stayed silent in camouflaged bunkers and trenches while helicopters carried in the paratroopers, officers said.

After the government forces had landed and begun walking toward Xuan Loc, four miles to the north, the Communists opened up and wounded a battalion commander and several other officers, field reports said.

At midafternoon today, the airborne troopers remained pinned down, unable to pull out of the trap or break through to Xuan Loc to aid in the embattled town's defence.

North Vietnamese forces also overran a post held by a government militia battalion of 300 men less than five miles east of Xuan Loc, inflicting heavy casualties on the government force.

Field reports said only 20 of the Saigon troops made it back to the command post inside Xuan Loc.

The Saigon command said its forces aided by heavy air support have killed 1,000 North Vietnamese troops since the battle broke out.

Government losses were listed as 35 dead and nearly 200 wounded.

## CUPE Halts Trash Haul

The Canadian Union of Public Employees picketed the Gyro Park tennis court in Saanich this morning as a Victoria man attempted to haul away the garbage from the temporary dumping area.

Oscar Gislason of 1243 Oscar took the gates off the tennis court, moved in a payloader and had three trucks standing by to remove the garbage.

When confronted by a picket line of about eight members of the Saanich CUPE local, Gislason withdrew and replaced the gates.

Gislason said he was attempting to remove the garbage as a public service, but the union apparently regarded his efforts as strikebreaking.

Two police cars stood by during the minor confrontation but did not intervene.

In other CUPE developments, inside city hall workers voted Friday morning 98 to one to reject for the second time a city hall contract proposal.

The city's offer of a 16.3 per cent raise immediately and further increases of three per cent and five per cent during the two-year contract was made during separate negotiations held between the inside workers, members of Local 388, and city management.

It was the same offer put forward to the union in a letter from Ald. Alf Hood in March. The offer was rejected at that time.

Local 388 president Dennis Burke said the rejection of the proposal does not mean an end to the separate negotiations, but said the next move is up to the city.

"If management's position was to save enough money through the strike-lockout to pay employees a decent wage, surely this time has now arrived and management should give serious consideration to adjusting their offer for a fair settlement," Burke said.

Meanwhile Capital Region Board chairman Jim Campbell still maintains that the board's CUPE employees were only a "whisker" away from accepting a board proposal for a 15.67 per cent pay raise offered in December.

CUPE officials denied that a settlement was close, pointing out that the membership had unanimously rejected the proposal.

Campbell said today he was aware of the unanimous vote for rejection in December, but said he has been told by CUPE negotiators that the executive came close to recommending acceptance of the proposal "which probably also would have gotten a unanimous vote."

## NEWS BRIEFS

### Werner Schmidt Resigns SC Post

**EDMONTON (CP) — The party that once ruled Alberta for 36 years is leaderless today.**

**Werner Schmidt resigned Friday night as leader of the Alberta Social Credit party after leading his party in the March provincial election to its lowest ebb since 1935.**

**The party was devastated in the election, winning only four seats out of 75 in a Progressive Conservative landslide under Premier Peter Lougheed.**

### $280M Food Aid

**OTTAWA (CP) — Canada will give $280 million in food aid to the world's starving this year, an increase of 41.4 per cent from last year. External Affairs Minister Allan MacEachen said food aid will total almost 30 per cent of the $933 million that the Canadian aid agency will dispense this year.**

### Boat Sinks

**COMOX (CP) — A Vancouver father and his son escaped injury Friday when their 19-foot pleasure craft exploded and sank in calm waters about two miles from here in Georgia Strait. Arthur Leighton and his son, George, were rescued by the crew of a float plane which had landed nearby.**

### Attempted Murder

**REVELSTOKE (CP) — RCMP have charged a man with attempted murder following a double shooting here Friday. Clark Terrence Harold is to appear in court Monday following the shooting of Donald Wayne Currie, 24, and William Oliver Harwood-Rear, 20, all of Revelstoke.**

### Hostages Held

**MEXICO CITY (AP) — A United States family of six and their three Mexican servants were held hostage for several hours Friday by four armed men who extorted $13,000 in cash and jewels and fled after having breakfast at the hostages' home, police said.**

## TOO MANY RECRUITS FOR ARMY GAMES

FORT McMURRAY (CP)—It began with a request for volunteers to participate in war games planned for next month, and burgeoned into an onslaught of youngsters offering their services—such an onslaught that parents were becoming worried and RCMP had to advise the youngsters to ease off.

"We had 350 kids volunteer in the last 48 hours," an RCMP spokesman said Thursday. He said he had visions of "a thousand kids with .22s looking under every rock in the country."

Parents were getting upset and "we've had mothers phoning up and asking what's going on."

The incident began when armed forces officials asked for 20 families in this northeastern Alberta community to act as collaborateurs for the exercise involving the Canadian Airborne Regiment during two weeks in May.

Officials said they have a full complement of volunteers.

## Wholesale Easing

OTTAWA (CP) — Statistics Canada said Friday the index of wholesale prices declined in February from a month earlier, but prices still are 10 per cent higher than a year ago.

And while the industry selling price index — a broad measure of factory gate prices — continued to rise during February, the rate was less than half the average gain for the last six months.

Industry selling prices are 16.5 per cent higher than in February last year.

Among more significant wholesale price changes were a 20-per-cent drop for potatoes, 10-per-cent drop for grains and 5.5-per-cent drop for fresh fruits. Animal product's prices were down 2.6 per cent, as livestock prices declined by 8.4 per cent, fresh meats by 6.6 per cent and hides and skins 6.3 per cent.

## Petroleum Bill Back On Monday

OTTAWA (CP) — The federal petroleum administration bill, withdrawn from debate before Christmas and the subject of the federal-provincial conference this week, will be back in the Commons Monday.

The Conservatives vowed to do their best to block the bill earlier and there is no indication their tactics have changed despite Conservative Premier William Davis of Ontario saying he would like it passed.

Trudeau told Opposition Leader Robert Stanfield it would be premature to say if an agreement between Ottawa and the producing provinces would be adequate to avoid unilateral federal pricing action. He was hoping for an agreement involving all provinces, "the consuming as well as the producing."

Energy Minister Donald Macdonald told reporters that if there is no agreement but no unilateral price increase by the producers "we would have to decide at that point whether we could forego a price increase."

## Refinery Site Decision Open

VANCOUVER (CP) — Premier Barrett said Friday all environmental and economic studies on the proposed government oil refinery will be made public before a decision of the location of the refinery is made.

He told a news conference at the Vancouver International Airport that he doesn't know where the $350 million, 100,000 barrel a day refinery should be located.

"I don't rule out or rule in any area until all studies have been completed," said Barrett, returning from Ottawa where he attended the federal-provincial energy conference.

He declined comment on the two-day conference and on his altercation behind closed doors with Prime Minister Trudeau.

And he gave this reason for choosing the conference to announce his refinery proposal: "It was the opportunity to express the further need of an increase (in the natural gas export price), to point out that the money will not only be directed to meeting several revenue needs, but beyond that, the future industrial expansion in this province."

Finance Minister John Turner apologized to Barrett and his delegation for Trudeau's behavior Thursday at the federal-provincial energy conference, according to the Globe and Mail.

The newspaper says in a front-page story that the finance minister went to Barrett and the B.C. delegation after the prime minister's "sour exchange" with the B.C. leader at a closed session of the conference. A transcript of the meeting quoted Trudeau as saying he had not "expected we would get this kind of crap" after Barrett had criticized the federal government's timing in proposing a pay increase for members of Parliament.

Meanwhile, a Social Credit MLA questioned the need for the new oil refinery, saying existing refineries adequatly take care of the province's petroleum product needs.

Ed Smith (SC — North Peace River) said it is "just plain, stupid economics" for B.C. to be planning a $350 million, 100,000-barrels-a-day oil refinery.

He said the existing seven refineries have a capacity of about 140,000 barrels a day and Standard Oil is going to expand its capacity by another 25,000 barrels a day.

This capacity to handle 165,000 barrels a day will adequately look after the supply of petroleum products for B.C., he said.

"So what are we going to do with the extra 100,000 barrels a day? Where is the market?" Smith asked.

## WORDPLAY

Send your own WORDPLAY, care of this newspaper.

## Saturday Features

| | |
|---|---|
| Audrey Johnson | 21 |
| Books | 20 |
| Chess | 43 |
| Church | 44, 45 |
| Gardening | 39 |
| O.C. Soccer | 2 |
| Rolling Stone | 23 |
| Stray Feathers | 3 |
| Travel | 6-8 |

## INDEX

| | Page |
|---|---|
| Births, Deaths | 26 |
| Classified | 26-37 |
| Comics | 46 |
| Entertainment | 21-23 |
| Finance | 10-12 |
| Family | 41, 42 |
| Sports | 18, 19 |
| TV, Radio | 27 |

# Jackie Left Mere $3M, Amid Divorce Rumors

New York Times

NEW YORK — Under the will of her late husband, Mrs. Aristotle Onassis receives $3 million, a bequest far less than published reports indicated she would receive, according to friends of the Onassis family.

Shortly before his death, Onassis reportedly had decided to divorce his wife and asked that a lawyer begin proceedings.

Onassis's will, several sources told the New York Times, also stipulated that trust funds of $1 million be set up for each of the children from Mrs. Onassis' marriage to the late President John Kennedy.

The children, Caroline and John, will receive incomes from the fund until they are 21 years old. Previous reports had indicated that they would inherit as much as $15 million each.

When Onassis died in Paris March 15, estimates of his wealth reached as high as $500 million. The sum left to Mrs. Onasssis is said to be the minimum amount Onassis could leave her under Greek law. Earlier reports had estimated that Mrs. Onassis would receive up to $200 million.

Last Dec. 3, John Meyer, Onassis' closest associate, called Roy Cohn, the lawyer. Meyer told Cohn that Onassis wanted him to be his attorney in a divorce action against Mrs. Onassis.

"He called me when Onassis was with him," Cohn said Friday. "He said it was absolutely definite, and that Onassis wanted to end the marriage."

Meyer, who was in Florida Friday, declined to comment on the telephone call. An associate said that Meyer would not answer questions until "the (Onassis) family has decided what to do about Jackie."

Several friends of the Onassis family have said that Mrs. Onassis wants more money. However, Christina Onassis, Onassis' daughter by his first marriage, is said to be bitterly hostile to Mrs. Onassis. Miss Onassis, her friends say, was instrumental in persuading her father to seek a divorce.

Reports of Onassis' failing health began circulating in December, shortly after Meyer spoke to Cohn. Then, in February, it was announced that Onassis was suffering from myasthenia gravis, a debilitating muscular disease. Friends of Onassis say that it was poor health, rather than a reconciliation with his wife, that led Onassis to drop the divorce action.

Under Greek law, Mrs.

See JACKIE Page 2

The Reigning Error On Page 15

# Ford's Dilemma: When to Quit Saigon

★

There are indications that a North Vietnamese division is positioning itself for an attack on Saigon's Tansonhut airport that could come within a week, and that a heavy assault on the city could come as soon as two weeks from now, according to well-placed sources here.

The military situation confronting the Saigon government, which is being portrayed in grim terms to President Ford by all but a few observers, is also reducing the time the president has to make one of the most important and explosive decisions of the long war:

When to get the remaining 5,000 or 6,000 Americans out of Saigon and how to evacuate possibly tens of thousands of South Vietnamese as well.

If the White House moves too quickly to get the remaining Americans out, it could trigger the final unravelling of the government of President Thieu and set off a dangerous and possibly anti-American panic in Saigon.

If Ford waits too long, and remaining U.S. citizens are either engulfed by panicking South vietnamese or attacking North Vietnamese troops, then lives are certain to be lost and the administration may face charges that it failed to make a timely decision because of South Vietnamese political considerations.

If Americans are trapped by a North Vietnamese assault against Saigon, then the failure to get them out earlier could also bring about a need for U.S. marines, helicopters and possibly air support to extract them from the battle zone.

Despite signs that South Vietnamese troops are now giving a better account of themselves in battles north of Saigon, the odds on Saigon's survival continue to lengthen as Hanoi empties virtually its entire army and strategic-reserve force into the south.

Informants say that seven regular home-based strategic reserve divisions normally in North Vietnam, all but one have now either moved into the south, are heading that way, or are on alert to move within days.

Added to the roughly 15 Communist divisions that have been operating in South Vietnam from the outset of the offensive, this will soon give Hanoi some 21 divisions arrayed against a much smaller surviving Saigon force.

Saigon has some seven regular divisions left intact, plus several thousand local militia, and conceivably could re-form about two divisions by early May from remnants of units that were scattered during the initial abandonment of two-thirds of the countryside.

Though what is described as a "can do" attitude still exists among some senior U.S. military leaders, with respect to Saigon's chances of holding the line, administration sources say that the general view of the U.S. intellignece community, as presented to Ford, is that the military situation is "impossible."

## Cambodia Blames U.S.

WASHINGTON (UPI) — Cambodian Ambassador Um Sim said Friday if the U.S. had only let his country stay neutral it would have avoided a bloody war and the prospect of defeat.

"Let's face it, you took advantage of us, of our inexperience," Um Sim told the Washington Press Club Friday in a soft, almost hushed voice. "As you are much cleverer than we are, you could induce us into this fighting. If this is true, it is a sad thing for Cambodia. Maybe we are too naive."

He spoke just a few hours before the evacuation of Americans from Phnom Penh was announced, the day after President Ford told Congress he was asking for no new aid for Cambodia because it might soon be "too late" to save that country.

He said Ford's announcement "didn't come to me as a shock."

"What is difficult for us to accept is that if the United States had respected our neutrality, then the fighting, the killing and things might not have happened. But we were pressured into joining SEATO."

## O.C. Soccer Standings

LONDON (CP) — Results of soccer games played Saturday in Britain:

**ENGLISH LEAGUE**
**Division I**
Arsenal 1 Leeds 2
Burnley 3 Tottenham 2
Chelsea 0 Man City 1
Coventry 1 Birmingham 0
Derby 1 West Ham 0
Ipswich 2 Queen's PR 1
Liverpool 2 Carlisle 0
Luton 3 Leicester 0
Newcastle 0 Everton 1
Sheffield U 2 Stoke 0
Wolverhampton 2 Middlesbrough 0

**Division II**
Aston 5 Oldham 0
Bristol C 1 Sheffield W 0
Cardiff 2 Bristol R 2
Hull 1 Blackpool 0
Man United 1 Fulham 0
Millwall 1 Norwich 1
Notts F 0 Southampton 0
Orient 0 Bolton 0
Oxford 1 Sunderland 0
Portsmouth 1 Notts C 1
York 1 West Brom 3

**Division III**
Bournemouth 0 Blackburn 0
Bury 1 Watford 0
Chesterfield 2 Crystal P 1
Gillingham 2 Colchester 1
Halifax 0 Tranmere 0
Huddersfield 1 Grimsby 0
Peterborough 1 Charlton 1
Port Vale 3 Aldershot 1
Preston 2 Hereford 2
Walsall 0 Plymouth 0
Wrexham 2 Brighton 1

**Division IV**
Bradford 1 Lincoln 2
Brentford 1 Doncaster 1
Crewe 2 Swansea 2
Darlington 2 Mansfield 1
Exeter 3 Newport 1
Hartlepools 1 Shrewsbury 1
Northampton 1 Rotherham 1
Reading 1 Torquay 0
Rochdale 3 Stockport 0
Scunthorpe 1 Chester 3
Workington 1 Barnsley 2

**SCOTTISH LEAGUE**
**Division I**
Clyde 1 Dundee U 2
Dundee 2 Ayr 3
Dunfermline 1 Celtic 3
Hibernian 6 Airdrieonians 1
Kilmarnock 1 Dumbarton 2
Morton 0 Hearts 0
Motherwell 0 Partick 0
Rangers 3 Aberdeen 2
St. Johnstone 3 Arbroath 2

**Division II**
Albion 0 Meadowbank 1
Berwick 0 Queen of S 3
Clydebank 1 Hamilton 0
East Stirling 0 Stranraer 2
Forfar 0 Falkirk 2
Montrose 2 St. Mirren 1
Queen's Pk 3 Brechin 0
Raith 3 Alloa 1
Stirling 2 Cowdenbeath 0
Stenhousemuir 0 East Fife 1

**IRISH LEAGUE**
Ballymena 4 Larne 2
Bangor 1 Portadown 1
Coleraine 3 Distillery 0
Crusaders 0 Linfield 2
Glenavon 3 Ards 1
Glentoran 4 Cliftonville 0

## U.S. ABANDONS CAMBODIA

Continued from Page 1

of a broad national union. The others can join us. They will be citizens like the others. All Cambodians have their place in the national community."

UPI Cambodian correspondent, filing from Phnom Penh after the evacuation, said rebel gunners hit the landing area wih rockets during the pullout, killing one Cambodian civilian and wounding another.

The state department had vowed to use force if needed "to protect the lives of evacuees," but the Pentagon said the withdrawal took place without any American shots fired.

A total of 276 persons were evacuated, including 82 Americans, 159 Cambodians and small numbers of citizens from Canada, the Philippines, China, Australia, France, Thailand, Spain, Sweden, Britain and Italy plus some whose nationalities were not determined immediately, a Pentagon spokesman said in Washington.

Virtually all were flown first to the aircraft carrier Okinawa, then to Utapao, Thailand, the spokesman said. The helicopters came from the Okinawa, the carrier Hancock and the U.S. Air Force base at Utapao.

In Washington President Ford, again criticizing Congress for not voting additional aid for Cambodia, said he ordered the evacuation of Americans from that country "with a heavy heart."

"I sincerely regret that there was not timely action on my request to the Congress to enable the United states to continue to provide the assistance necessary to the survival of the government of the Khmer Republic," Ford said.

Phnom Penh was calm as dusk fell. Much of the population was unaware of the American departure.

The Board of Directors of

THE VICTORIA SYMPHONY SOCIETY

wishes to announce that a factual statement will be presented to the membership of the Society in the very near future.

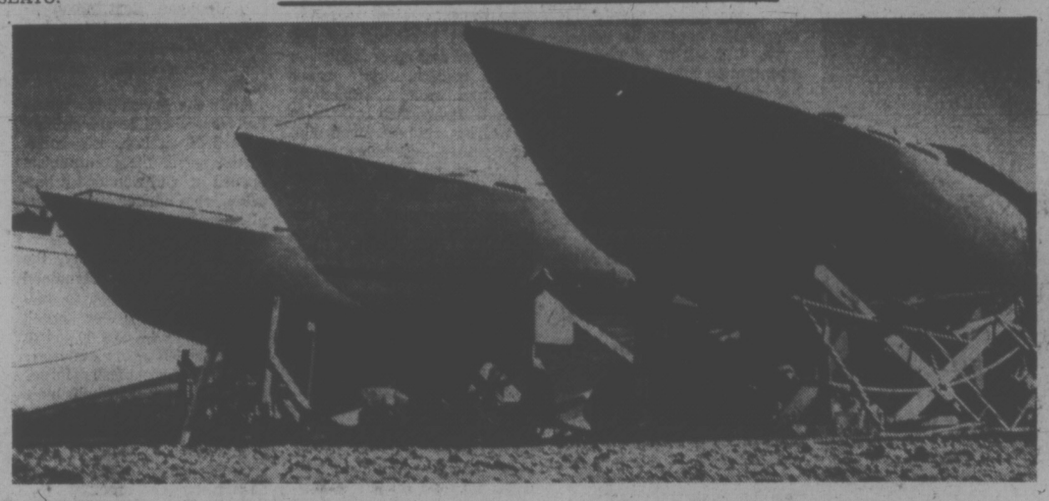

**LINED UP** before launching, three new Pacific 30 yachts provide artistic lineup at Royal Victoria Yacht Club. Owners Ron Mack, Rick Todd and Peter Lopatecki launched their new craft Friday. Boats were designed by former Victorian Ray Richards, who also designed popular Haida class. (Times photo by John McKay.)

## Jackie Left a Mere $3 Million

Continued from Page 1

Onassis is entitled to a minimum of one-eighth of her late husband's assets. However, Onassis' wealth was spread through about 100 interlocking companies in an arrangement so complex that only he seemed to understand it.

Through 30 companies, Onassis owned nearly 100 ships, and through other companies he shared ownership of the Olympic Tower on Fifth Avenue. His personal holdings, including paintings, jewelry and apartments on three continents, were said to be worth $50 million.

Much of Onnassis's wealth, however, was held through trust companies, and his will apparently reflects this. Experts on Greek law say that Onassis, by having his wealth in trust, could have written his will in such a way that Mrs. Onassis would receive far less than an eighth of his total assets.

Friends of the Onassis family say that published reports of a pre-nuptial agreement between Mr. and Mrs. Onassis were greatly exaggerated. They say that shortly after the couple were married in 1968, Onassis gave his wife $2 million and that Mrs. Onassis invested this in securities.

Mrs. Onassis's investments, the friends say, did not do well and part of the $2 million was lost. Subsequently, Mrs. Onassis asked her husband to replace the money she had lost. Apparently, Onassis refused the request.

Rumors of a divorce between Mr. and Mrs. Onassis date as far back as 1970, although they were always denied. In 1970, however, Mrs. Onassis speculated to her own friends and family that in time Onassis would divorce her.

In 1973, after the death of his only son, Alexander, in a plane crash, Onassis, his friends say went through a long depression. Before Alexander's death, Onassis was known to be considering a divorce. After the death, however, he and Mrs. Onassis had a reconciliation, and began appearing in public together more frequently than they had in the past.

## the weather

Skies are clear with some cloudy periods on much of the south coast while in the interior mainly clear skies were reported this morning. However on the north coast and on the outer south coast skies are cloudy and a few showers are occurring. A weak disturbance moving southeast along the coast will move south of the province this afternoon. Weather from this system will be confined mainly to coastal regions with only a few clouds and the odd bit of precipitation expected to accompany this sytem across the interior on Sunday. Following this system cloudy periods will prevail over B.C. along with the odd shower mainly over the central interior.

**DOMINION PUBLIC WEATHER OFFICE 10 A.M. FORECASTS**
**Valid Until Midnight Sunday**

**Greater Victoria:** Today, morning cloudiness becomig mostly sunny by afternoon. Sunday, sunny with cloudy periods. Highs both days around 12 C. Lows tonight near freezing.

**North and West Vancouver Island:** Today, cloudy, a few showers. Sunday, cloudy with a few sunny periods. Windy in exposed areas today. Highs both days near 10 C. Lows tonight near freezing.

**Greater Vancouver, Lower Mainland, East Vancouver Island:** Today, morning cloudiness otherwise mainly sunny. Sunday, sunny with cloudy periods. Highs both days near 12 C. Lows tonight near freezing.

**TEMPERATURES**
**Yesterday**

| | Max. | Min. | Prcp. |
|---|---|---|---|
| Victoria | 14 | 5 | — |
| Normal | 13 | 6 | |

**One Year Ago**

| | | | |
|---|---|---|---|
| Victoria | 11 | 6 | .14 |

**ACROSS THE CONTINENT**

| | | | |
|---|---|---|---|
| St. John's | 4 | —2 | trace |
| Halifax | 6 | —1 | — |
| Fredericton | 7 | —4 | — |
| Charlottetown | 3 | —3 | — |
| Montreal | 3 | —5 | — |
| Ottawa | 3 | —7 | — |
| Toronto | 3 | —7 | — |
| North Bay | —1 | —10 | — |
| Churchill | 4 | —10 | — |
| The Pas | 8 | —6 | — |
| Alert | —27 | —31 | — |
| Cambridge B | —7 | —11 | — |
| Kenora | 7 | —12 | — |
| Winnipeg | 8 | —11 | — |
| Brandon | —4 | —11 | — |
| Winnipeg | 8 | —11 | — |
| Brandon | 4 | —11 | — |
| Regina | 2 | —6 | — |
| Saskatoon | 2 | —6 | — |
| Pr Albert | 6 | —7 | — |
| N Battleford | 3 | —6 | — |
| Sw Current | 2 | —7 | — |
| Med Hat | 3 | —7 | — |
| Lethbridge | 5 | —8 | — |
| Calgary | 11 | —2 | — |
| Edmonton | 8 | —2 | — |
| Cranbrook | 13 | —4 | — |
| Castlegar | 18 | —1 | — |
| Penticton | 17 | —1 | — |
| Revelstoke | 10 | —3 | — |
| Vancouver | 15 | 4 | — |
| Pr Rupert | 8 | 2 | .08 |
| Terrace | 8 | 3 | .01 |
| Stewart | 7 | 2 | .05 |
| Port Hardy | 8 | 4 | — |
| Tofino | 13 | 3 | — |
| Comox | 15 | 7 | — |
| Pr George | 13 | —1 | — |
| Williams Lake | 14 | 2 | — |
| Mackenzie | 13 | —6 | — |
| Kamloops | 20 | 1 | — |
| Dawson City | 4 | —1 | — |
| Whitehorse | 6 | —4 | — |
| Fort Nelson | 16 | 4 | — |
| Fort St. John | 13 | 3 | — |
| Peace River | 14 | 3 | — |
| Yellowknife | 5 | —4 | — |
| Inuvik | —14 | —21 | .12 |

**World Temperatures:** Athens 16, 12; Rome 15, 3; Paris 11, 7; London 14, 7; Frankfurt 8, 4; Berlin 8, 2; Amsterdam 7, 3; Brussels 8, 2; Madrid 8, 2; Moscow 16, 9; Stockholm 4, 2; Helsinki 1, —1; Lisbon 18, 9; Tokyo 18, 10; Hong Kong 27, 23; Singapore 30, 23.

**U.S. Temperatures:** Chicago 6, —2; Minneapolis 7, —4; New York 13, 2; Miami 32, 24; Boston 9, 1; Washington 14, 7; Los Angeles 17, 10; San Diego 17, 13; San Francisco 14, 9; Denver 3, —4; Las Vegas 11, 8; Phoenix 21, 11; Honolulu 27, 19.

**CITY'S WEATHER RECORD**

| | |
|---|---|
| Sunshine, April | 86.9 hrs. |
| Last April | 35.1 hrs. |
| Normal (30 Years) | 68.1 hrs. |
| Sunshine, 1975 | 397.3 hrs. |
| Last Year | 350.6 hrs. |
| Normal (30 Years) | 393.0 hrs. |
| Precip. April | .48 ins. |
| Last April | .69 ins. |
| Normal (30 years) | .46 ins. |
| Precipitation, 1975 | 10.38 ins. |
| Last Year | 12.66 ins. |
| Normal (30 Years) | 9.55 ins. |

**Sunrise, Sunset Sunday**
(Pacific Standard Time)
Sunrise 5:29 Sunset 19:01

**TIDES AT VICTORIA HARBOR**

| | Time H.M. | Ht. Ft. | Time H.M. | Ht. Ft. | Time H.M. | Ht. Ft. | Time H.M. | Ht. Ft. |
|---|---|---|---|---|---|---|---|---|
| 12 | 02.30 | 8.2 | 09.25 | 2.8 | 16.25 | 7.0 | 20.55 | 6.5 |
| 13 | 02.50 | 8.4 | 10.15 | 2.4 | 19.30 | 7.1 | 21.40 | 6.9 |
| 14 | 02.50 | 8.4 | 10.55 | 2.0 | 20.00 | 7.2 | 22.30 | 7.2 |
| 15 | 02.50 | 8.5 | 11.30 | 1.9 | 21.00 | 7.5 | 23.00 | 7.5 |
| 16 | 03.10 | 8.6 | 12.10 | 1.9 | 22.25 | 7.7 | 23.50 | 7.6 |

**TIDES AT SOOKE HARBOR**

| | Time H.M. | Ht. Ft. | Time H.M. | Ht. Ft. | Time H.M. | Ht. Ft. | Time H.M. | Ht. Ft. |
|---|---|---|---|---|---|---|---|---|
| 12 | 01.15 | 8.8 | 08.50 | 2.9 | 15.10 | 7.2 | 19.35 | 6.0 |
| 13 | 01.25 | 9.0 | 09.40 | 2.6 | 16.10 | 7.1 | 19.40 | 6.3 |
| 14 | 01.45 | 9.2 | 10.10 | 2.4 | 17.10 | 7.0 | 20.10 | 6.5 |
| 15 | 02.20 | 9.3 | 10.55 | 2.3 | 18.10 | 6.9 | 20.25 | 6.8 |
| 16 | 02.55 | 9.2 | 11.45 | 2.4 | 19.10 | 7.0 | 23.15 | 7.2 |

**TIDES AT FULFORD HARBOUR**

| | Time H.M. | Ht. Ft. | Time H.M. | Ht. Ft. | Time H.M. | Ht. Ft. | Time H.M. | Ht Ft |
|---|---|---|---|---|---|---|---|---|
| 12 | 04.20 | 9.9 | 11.10 | 3.0 | 18.35 | 9.7 | 23.25 | 7.5 |
| 13 | 04.45 | 9.9 | 11.50 | 2.5 | 19.30 | 9.8 | | |
| 14 | 00.05 | 8.0 | 05.05 | 9.9 | 12.15 | 2.1 | 20.25 | 10.0 |
| 15 | 00.45 | 8.4 | 05.30 | 9.8 | 13.05 | 1.9 | 21.20 | 10.0 |
| 16 | 01.50 | 8.8 | 05.45 | 9.7 | 13.50 | 1.9 | 22.20 | 10.1 |

## Ballot Backs Gati

Victoria Symphony Society members are indicating a strong show of support for musical director and conductor Laszlo Gati.

The results of a membership ballot sent by mail to the society's almost 1,500 members show 981 in favor of retaining Gati and 10 against. Five people abstained from voting.

The results are from the first three days of balloting and the final results should be known next week.

The ballot was sent out by the Petitioners' Committee, a group of pro-Gatti symphony members.

The symphony board of directors will meet in closed session April 17 to vote by secret ballot on whether to renew Gati's contract.

GP

ROLEX

26 Jewel Chronometer

The Rolex Datejust in stainless steel, comes with the exclusive Jubilee bracelet. It is self-winding, and guaranteed pressure-proof down to 165 feet, thanks to its seemless Oyster case, which incorporates the patented Twin-lock winding crown that seals with submarine-hatch security.
LIBERAL TRADE-IN ALLOWANCE ON YOUR OLD WATCH.

$545

1209 Douglas St. 385-1911
VANCOUVER KELOWNA
PARK ROYAL KAMLOOPS
BRENTWOOD CHILLIWACK
Budget-Chargex-Master Charge

Grassie Fairbanks
Since 1885

TEXACO

announces seven protection plans to guarantee your home comfort.

**1 Systematic Delivery Control**
It's our business to know more about your home heating needs than you do. We pre-determine your daily fuel consumption based on local temperatures and weather forecasts so we know when we're needed. Isn't that a comforting thought?

**2 Comprehensive Protection**
Here's an annual plan worth looking into – particularly if your furnace is beginning to feel its age. For $59.95 we'll replace any of the 25 vital parts

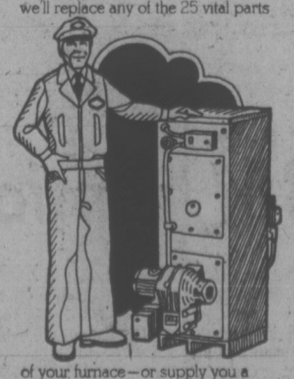

of your furnace – or supply you a whole new furnace, if that's what it takes. We'll also tune your furnace next summer so that it'll hum along next winter. And you'll get emergency service whenever you need it. (An emergency service call costs $11.00 but we'll come running as often as needed for no extra charge.)
The price: $5.99 for 10 months.

**3 Parts and Service Protection**
Maybe your furnace isn't ancient. Maybe it's middle-aged. In that case this is the annual plan for you. For $37.95 we'll replace any of those 25 vital parts, we'll tune-up your furnace next summer and we'll give you all of those $11.00 emergency calls you need at no extra cost.
The price: $3.80 for 10 months.

**4 Parts Replacement Protection**
Here's an annual plan that, for $15.95, will protect you against the breakdown of any of those 25 vital furnace parts. Sorry, labour and emergency calls are not included.
The price: $1.60 for 10 months.

**5 Unconditional Service Guarantee**
If you prefer a "pay-as-you-go" way of doing business, that's fine with us. We'll still guarantee any parts (and our labour) for 30 days. Unconditionally.

**6 10-Month Budget Terms**
Why weigh yourself down with heavy payments, for five winter months, when you can lighten the load by paying for your fuel oil in 10 monthly installments starting each September. There are no interest charges added so it won't cost you an extra red cent.

**7 Guaranteed Equipment**
We have a line of excellent home comfort equipment that includes forced air furnaces, water heaters, power humidifiers, de-humidifiers and pool heaters. We guarantee all of this equipment for one year – so we make sure it all meets our most exacting standards.

**Call Texaco Home Comfort listed under "Oils Fuel" in the yellow pages.**

TEXACO
Home Comfort

Note: Protection plans subject to acceptance following an inspection of the heating equipment.

# A Lucky Look in the Right Direction

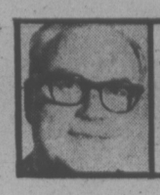

STRAY FEATHERS
harold hosford

As they get their teeth into April and take a better hold on spring, there's a tendency among birdwatchers to ignore all else and focus their attention on migration.

It's a natural enough choice — all those new arrivals pouring in from the south every day are a compelling attraction, but one, if taken at the expense of spring's other avian offerings, can mean missing some exciting side events.

I was reminded of this most eloquently last week by two highly agitated male Red-breasted Mergansers who were vying for the attentions of a lone female on Esquimalt Lagoon.

While many other kinds of ducks, Mallards for example, settled most of their mate-selection problems long ago, the diving ducks — among them the mergansers — are still deeply involved in sorting-out who will be whose mate this year. The Esquimalt Lagoon performance was graphic evidence of this.

But if identification had been my only interest in these ducks, I'd have missed the show because it took some time to get underway.

At first glance, the threesome looked like many other groups of ducks foraging for whatever the bottom of the lagoon had to offer. Except for keeping together, they appeared indifferent to one another.

But just when my attention was momentarily drawn from them to a group of Bufflheads involved in their own boisterous version of the time-honoured boy-meets-girl-boy-gets-girl act, the mergansers abandoned their reserve.

I saw most of what happened but only out of the corner of my eye. A picture of two male mergansers, in perfect unison, lowering their breasts, raising their tails, throwing their heads back in a grotesque but brief display, stuck in my mind.

Well, I'd been watching ducks for enough years to know what the display meant, but this was a first for me for Red-breasted Mergansers so I left the Bufflheads to their shenanigans and tried for a second look at the courtship performance of the Red-breasted Merganser.

It wasn't long in coming. Where an air of relaxed indifference had prevailed a few moments earlier, the two males were now locked in an almost-electric field of joint endeavour.

Swimming stiffly, with their necks extended and their comic crests waving in the breeze, they circled the female, not crowding her closely but seemingly intent on keeping her attention. She from my observations, seemed unimpressed.

Suddenly, without any warning, the males repeated the performance I'd caught earlier. This time I saw the finish for after repeating the breast-lowering, tail-raising, head-tossing routine they finished off with a flurry as they lowered their beaks and with a powerful thrust of their webbed feet shot forward in the water.

There may have been some vocal accompaniment to the performance — the beaks of the males were slightly open as they threw their heads forward for the finale — but from where I stood none was audible.

After the show there was a brief period of wing-fluttering and bathing before the two resumed their stiff-necked swimming.

The performance was repeated twice more, each time after a few seconds of bathing, before calm returned and feeding resumed. As far s I could see, the female despite being the centre of attraction, remained unmoved by the ardour of her suitors.

From start to finish, the whole performance didn't last more than a couple of minutes. When I left the trio they were again quietly feeding, leaving no outward indication of the excitement that had prevailed only moments earlier and leaving me with the distinct impression I had been lucky to be looking in the right direction at the right time.

# 'MAJOR' FISH KILL FEARED

By PAUL WHITELAW
Times Washington Bureau

WASHINGTON — A mysterious mass of oxygen-free water may have caused a fish-kill of "major" proportion on a 150-mile section of the Red River between Grand Forks, North Dakota and Winnipeg, the Canada-United States International Joint Commission (IJC) said Friday.

The IJC said dead fish are likely to be discovered when ice now covering the river melts, probably by the end of the month.

The oxygen-free mass of river water, up to eight miles in length, was first discovered March 27 by monitoring stations in the Grand Forks area. It flowed northward at about one mile an hour, crossing the international border into Manitoba on April 3.

However, Canadian officials said Thursday that the oxygen level in the river returned to normal that day after flowing past the junction of the Red and Assiniboine rivers in Winnipeg. It is assumed that oxygen from the Assiniboine mixed with the Red River water.

The IJC, winding up its semi-annual meeting here Friday, said the U.S. Environmental Protection Agency, the states of Minnesota and North Dakota and Manitoba government are co-ordinating a study of water samples to determine, if possible, what caused the phenomenon.

In addition, the IJC — a tribunal for Canada-U.S. environmental problems to which the two governments refer problems for study or recommendations — announced an investigation of "major potential industrial sources of pollution" by U.S. federal and state agencies.

During the IJC meeting, closed to the public and newsmen, the U.S. State department reaffirmed its promises that the controversial Garrison irrigation project in North Dakota will not be allowed to pollute Manitoba rivers and lakes in violation of the Boundary Waters Treaty.

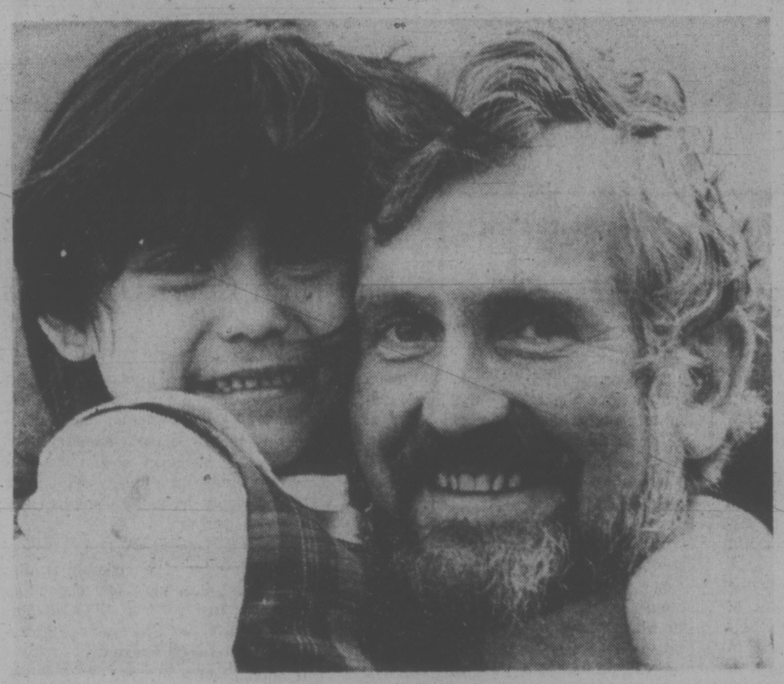

Peter Tacon, with one of Latin America's former "gamines"

# Homes for Street Waifs Goal of Canadian Plan

They are called "gamines" in Latin America, there are about a million of them and British Columbia has nothing quite like them.

They are a ragged army of street children, without parents or homes — true-like characters from "Oliver!" without the music and dancing.

By day they prowl the roads and alleys of the teeming cities, stealing, begging, cursing, whoring, poking through the garbage cans of restaurants for food.

By night they curl up in doorways, in cemetries, with newspapers or sheets of cardboard for a blanket, ready to bolt instantly when the police come round.

Some are as young as four and five years old. Many are riddled with parasites. Girls of 11 may be experienced prostitutes.

Peter Tacon was in Victoria this week to tell about them and show pictures of them. He is a Canadian, a teacher who with his wife Marion, a Vancouver girl, is part of an innovative Canadian-Costa Rican plan to do something about them.

The project is called "Pueblito Canada" and it aims at making a start at providing these waifs with the two things they miss most, a home and a family.

"Pueblito" means little village and in about three weeks, the first little village will start to be built for about 200 abandoned, orphaned or very poor children near Paraiso, a community of about 5,000 near San Jose, the capital of Costa Rica.

Tacon estimates there are about 10,000 gamines in Costa Rica, which has a population roughly equivalent to B.C.

Costa Rica isn't your average Latin American military dictatorship. It has no army and has had representative democratic government since 1889. Still, the average Costa Rican has an annual income of about $500 in an economy based principally on coffee and bananas.

The little village will be an agricultural co-operative of 25 houses with recreation centre, clinic, offices, storehouses and playing field.

The children will live in families of six or eight, with adopted parents, a mother and father, or an aunt if a married couple can't be found.

They will live in a single family house of wood and tin, with four bedrooms, kitchen, living-dining area, toilets, showers, stove, fridge. The floor will be concrete and the house unheated.

Adults and children will all work in the co-operative, raising vegetables, fruits, coffee, bananas, chickens and pigs. Older children will be trained in other skills.

Canadian participation is through contributing initiative, financial resources and some guidance, said Tacon. But within five years the pueblito's management will be all in Costa Rican hands.

The hope is that pueblito's example might open an effective way of dealing with the estimated one million abandoned children in Latin America today.

The project is expected to cost about $470,000 in its first five years and Pueblito Canada hopes to raise about a third of that, with another third coming from the Canadian government and the rest from Costa Rican and other international sources.

Tacon, who at 39 is a social sciences graduate, teacher, linguist, university lecturer and former executive director of the Educational Research Institute of B.C., has also served as school board chairman in North York.

He has attracted some big names to the Pueblito Canada project, persuading Education Minister Eileen Dailly to join its honorary directors. Rev. Bruce McLeod of Toronto, former moderator of the United Church, will start a year working on the project this July.

Pueblieto Canada also offers Canadians a chance to be "padrinos" (godparents) to children living in the village, by contributing $8 a month to the support of a child and getting regular reports on his or her welfare.

Donations and enquiries should be directed to Pueblito Canada, 18 Valleyanna Drive, Toronto, Ont., M4N 1J8 or to local representatives Mr. and Mrs. Brian Young, 856 West Gorge in Victoria. Contributions are tax deductible.

## Tyranny Recalled

EAST BERLIN (Reuter) — Hundreds of former prisoners gathered in Buchenwald Friday to commemorate the 30th anniversary of the liberation of the Nazi concentration camp in which 56,000 of their fellows died. The organized resistance movement inside the camp saved the lives of 21,000 halfstarved and ill-treated prisoners, the survivors of nearly eight years of tyranny in Buchenwald.

# Dental Clinic Opens Today In Masset

The first of four planned dental clinics on the Queen Charlotte Islands was officially opened at Masset today.

But the clinic will have its own resident dentiist rather than being staffed by rotating dentist volunteers from Victoria.

Dr. Larry Stinson, a dentist who has been working in Prince Rupert, will start work at the new clinic Monday and will call for what help he needs once he has had an opportunity to canvass the community's dental needs.

And another dentist, Dr. Dean Namura of Seattle, is also interested in setting up practice on the Queen Charlottes.

Remote areas of the province like the Queen Charlotte Islands have traditionally suffered a shortage of professional health care and the new clinic is a co-operative effort by B.C. dentists, the provincial government and the community to meet the problem.

Last year the B.C. College of Dental Surgeons set up a two-man committee, Victoria dentists James Martin and W. D. McDougall, to survey needs of remote communities.

The need on the Queen Charlottes stood out and both Martin and McDougall have made several trips to work at a clinic they set up at Sewell Inlet on Moresby Island.

Martin said Friday that Rayonier Canada Ltd. has now volunteered to provide a trailer to make that clinic mobile.

The dental college agreed to underwrite part of the equipping costs for the Masset clinic opening today and to find volunteer dentists to staff it in rotation.

While Stinson will now be the resident dentist there, he can call for help from local dentists, including specialists, many of whom have indicated they are willing to work two-week shifts.

The Masset clinic has four chairs and equipment worth $35,000.

## Guild Man Dies

NEW YORK (AP)—Arthur Rosenstock, seventh president of The Newspaper Guild, AFL-CIO, died Wednesday after a long illness.

# Manure, Discs Pilot's Bombs

CALGARY (CP) — A light plane which made low passes over downtown Calgary and threatened to crash into the Calgary airport contorl tower made a forced landing on a road at Duchess, Alta., about 100 mile southeast of here Friday night.

RCMP from Brooks, Alta. arrested the pilot after he telephoned his family from a farmhouse to say he landed safely after running out of fuel.

Police said the plane landed at Brooks at aobut 9:15 p.m., three hours after a light plane buzzed the Calgary control tower and showered it with manure. The pilot radioed the tower to say he was going to crash the plane into it.

The plane touched down on an airport runway at about 6:40 p.m. but took off before police could corner it.

The aircraft flew over the downtown core and scores of 45 r.p.m. records and leaflets were showered onto the streets. At one point, the plane dove between two 37-storey apartment towers.

The records which showered the streets, smashing into pieces as they hit the pavement, were made by Calgary country singer Cal Cavendish.

His song, Government Inspected, was on one side of the disc. The phrase "a gift of song" and a seven-line inscription were stamped onto the jacket cover.

# Salt Spring Park Work Planned

The first step to improve and develop facilities at the 1,200-acre provincial park, near Fulford, Salt Spring Island, will be undertaken by the B.C. parks branch this spring and summer.

George Trachuk, assistant park director in charge of operations, said Friday a walk-in camp ground and a day-use picnic area will be established in the park near Beavor Point.

Road accesses will be improved and the park will be staffed.

The scenic waterfront park, with more than four miles of shoreline, was purchased for $750,000 by the government in 1973, but the property did not become a park officially until last June.

Trachuk said last year the branch received complaints of noise by some groups.

"We are asking park visitors to bear with us for a while," he said "We are just in the process of organizing and developing the park."

He said eventually a gate will be erected at the entrance of the park — like at Goldstream.


5-Inch Continuous GUTTER in baked enamel
10% OFF
Takes care of itself for 20 years!
479-3232
FREE ESTIMATES
B.C. ALUMINUM

University of Victoria
Continuing Education

*Residential Weekend Workshop for Adults*
*"TELLING IT LIKE IT WAS . . ."*
*2, 3, 4 May, 1975*

For persons in retirement who wish to improve their unfinished memoirs, reminiscences, family or local histories or similar literary material. Preference will be given to older citizens who have unpublished or unfinished writings suitable for workup material.

Selection is limited to forty (40) participants. Closing date is 15 April, 1975. No fee required. Applications and brochures are available at Silver Threads offices and branches and Senior Citizens Centres.

Programme details are available on request by telephoning 477-6911 (802).

Or visiting the Division of Continuing Education, L-Hut, University of Victoria.

W. O. S.
COMING THURSDAY
STANDARD FURNITURE

NOTICE TO PENSIONERS
FEDERATED LEGISLATIVE COUNCIL FOR ELDER CITIZENS ASSOC. OF B.C.
Endorses Hearing Aids All Types Available Well Below Average Cost
REPAIRS All makes and models repaired in our lab.
Earmolds - Batteries - Accessories
AUDIOTRONICS
660 FORT ST. At BROAD ST.
385-0911

IN VANCOUVER
stay at the Sheraton-Landmark and look down on every other hotel in town
The Sheraton-Landmark is the tallest hotel in Vancouver, B.C. and the only one with a revolving restaurant to let you enjoy those magnificent views. Fully air conditioned plus saunas and swirlpool. Private balcony with every room. Color TV of course. Free covered parking. Towering luxury at down-to-earth prices.
For reservations in Canada call your nearest Sheraton.
In the U.S. call 800-325-3535
Sheraton-Landmark
SHERATON HOTELS & MOTOR INNS
1400 ROBSON STREET, DOWNTOWN VANCOUVER, B.C. V6G 1B9 604/687-0511

ANTONIO'S PROUDLY OFFERS . . .
AN UNFORGETTABLE 5-COURSE DINNER . . . . . 9.95 per person
FILETS DE SOLE AMADOR
Filet of Sole marinated in white wine and herbs, served with shrimps and Americaine Sauce
SOUP DE JOUR
daily favourite soup
LA SALADE VERTE DU CHEF
the chef's green salad
LE CARRE D'AGNEAU A LA PROVENCALE
Young Salt Spring Island rack of lamb, prepared Provencale style, with garlic, mustard and spices to delight your palate.
TARTE SU ANANAS
The truly French pineapple pie
CAFÉ
Antonio's
fine French cuisine
2 CENTENNIAL SQUARE
for reservations phone 384-7014
WATCH FOR NEXT WEEK'S MENU

# Victoria Times

SATURDAY, APRIL 12, 1975

GORDON BELL, Managing Editor — STUART UNDERHILL, Publisher — GEORGE OAKE, Editor


## A Rash Monument in the Making

In the aftermath of federal provincial conferences the participants are analyzed to determine winners and losers. Categorization is demanded by politicians and people alike to assuage the national psyche, or so it would seem. Following the National Energy and Economic conference lack of agreement meant that everybody lost. Ontario Premier William Davis claims he won because the price of oil didn't increase—at best, a negative rationalization that would only fool inveterate Ontario Tories.

Then we come to our own Premier David Barrett. He claims victory because the export price of natural gas will rise as much as 60 per cent, according to some sources. A confident Barrett immediately announced construction of a $350 million oil refinery plus a system of cash grants to municipalities for inclusion in their May budgets. Federal Energy Minister Donald Macdonald has said that export gas prices will be allowed to rise in unspecified stages after August 1—the only firm commitment to date. Barrett appears to be spending his predicted windfall long before larger cheques are supposed to roll in. It has been obvious for months that the premier knew export gas prices would rise. But those unspecified increases alluded to by Macdonald may take a year or more to rise from $1 to $1.60 mcf, in deference to our hard pressed American neighbors.

Considering an inflation rate of 12 per cent, Barrett will be spending relatively inflated dollars on his refinery and revenue sharing scheme while receiving eroded dollars later in the year as the price of gas rises. Yet this is a minor point compared with other questions raised by the refinery. Alberta's conventional oil supplies are beginning to decline now. They will almost be extinct within a decade unless large new fields are found. Where will the oil for B.C.'s $350 million complex come from? Oil companies operating in the province now claim they can expand existing facilities to meet future demands. While hyperbole and the oil industry go together, there is no reason to doubt the companies yet.

If the price of oil rises another $2 per barrel, causing gasoline to rise approximately eight cents a gallon, demand should decrease and B.C. will be left with a maze of pipes and cracking towers that look amazingly like a white elephant. And what of the environmental hazards? Nobody wants an oil refinery next door, especially in the crowded lower mainland where it appears destined to go. An oil refinery would be a nice showpiece for provincial secondary industry; it could also be a monument to stupidity.

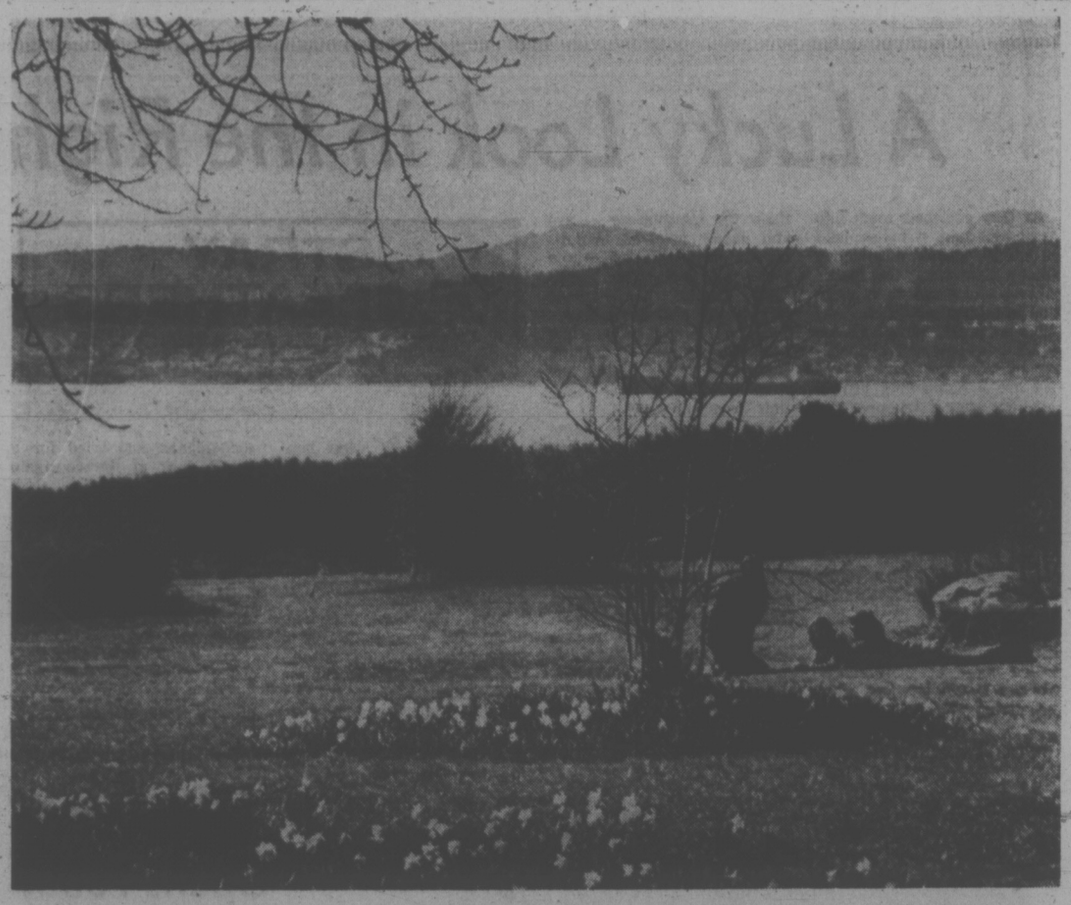

Dallas Road — Bill Halkett photo

## The Library and Bribery

One can hardly turn on the television, attend an ice show or think above overdue books, it would seem, without being reminded that somebody or something called McDonald's sells billions of hamburgers. Overdue books, you say? The Greater Victoria Public Library promises that fines will be forgiven on 2,000 overdue books returned to the ubiquitous hamburger stands or less common public libraries during amnesty week, April 12 to 19. In fact, bringing the books to Big Mac's place will net you a free milkshake.

That's a bit thick. Reading between the lines the library is asking people to return books and receive a reward for their selfishness, forgetfulness or worse, dishonesty in keeping said books beyond regulation time. Have we come to the point where citizens must be bribed in order to respect and co-operate with their fellow man? So it would seem. On a small scale this joint venture by a commercial establishment and the public library corrupts our values. Since the reward for returning books is a milkshake, it will probably appeal mainly to younger people. What a shining example for the library and business to hold up to young people. Return the books and we won't even fine you; in fact we'll give you a little taste for a reward.

Psychologists tell us that rewards reinforce behavior. In this case society is saying it's only natural to covet library books. Give them back now and everything is forgiven. Libraries loan information, entertainment and learning. Milkshakes have no place in the reference file.

HAROLD GREER

## Election Budget-Making in Ont.

TORONTO — Ontrario Treasurer Darcy McKeough had a few carefully-chosen words, as usual, for the reporters locked up to peruse the 1975 Ontario budget before he read it to the legislature. Don't be surprised, he said in effect, if he is back later in the year with a sequel.

This perhaps is as good a clue as any as to how seriously this budget should be taken. It is a temporary, interim document. Two of its major policies are temporary, good only until the end of the year. Its forecasts have more than a hint of wishful thinking to them. Its financing has a touch of desperation in it. What it pretends to be and what it is are two different, contradictory things.

In short, it is a budget that is not meant to be taken seriously. It is meant only to get the Davis government through the next election, due this spring, summer or fall. If it succeeds in this respect, McKeough will be back after the election with revisions, corrections and — shall we say — more responsible thoughts. If it fails — well, then it becomes someone else's problem.

### Vote Bait

If this sounds cynical, it is not meant to be. There has never been a pre-election budget yet, and there probably never will be, wherein the government did not try to give away the mint as vote bait. It is part of our political system. McKeough at least had the style — or the gall —to admit it, albeit indirectly.

"You've all heard," he told the locked-up press, "of the politician who wound up his speech saying: 'Ladies and gentlemen, those are my principles, and if you don't like them I have some others.'

"Well, I am a treasurer who doesn't hesitate to say: If events I can't foresee alter the basis of this budget and undermine its effectiveness, I'll have no hesitation about coming back to it later in the fiscal year." Everyone knew what he meant.

And as vote-bait it's clever stuff, well-tailored to hold or win back votes in constituencies where the Conservatives have been traditionally strong.

Shop-keepers and small businessmen will be paid, up to $500 a year, for collecting the retail sales tax. The guaranteed annual income for needy pensioners will go to $2,880 on May 1 and free prescription drugs will be available to everyone over 65 (not just the needy) come Aug. 1. Succession duties will not apply to the first $250,000 of all estates and — a big thing, this — farmers and family businesses will enjoy a once-in-a-lifetime exemption of $75,000 under the Gift Tax Act. Further to facilitate the transfer of intra-family capital, no tax will apply to annual gifts of $5,000 per recipient (it had been $2,000).

New tax-free thresholds established for low-income earners will mean, when combined with the Ontario tax credit system, that a family of four with an annual income of $8,275 will pay no provincial income tax.

Everyone will have a bit more money to spend as a result of reducing the retail sales tax from seven to five per cent until the end of the year. During the same period, all first-time home purchasers will receive a $1,000 grant from the province, plus $250 a year for two years thereafter if they continue to own the home as a principal residence. The program will cover condominiums and used housing.

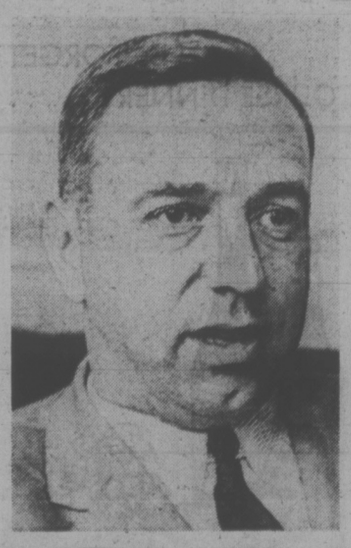

DARCY McKEOUGH
**. . . may be back with another**

All this was done, of course, not with a view to buying votes but for the purpose of giving the Ontario economy a much needed shot in the arm. Given this stimulus, no further increase in energy prices, and some late-in-the-year improvement in the U.S., McKeough said, the current recession will taper off and there will be better times by the last quarter of the year.

Given the economic indicators on which the Budget was allegedly based, it is hard to see why. the current recession is due, at least in considerable part, to high prices caused by inflation and the Ontario budget expects the consumer price index to be 9.5 higher in 1975 than in 1974, even allowing for lower prices as a result of dropping the retail sales tax from seven to five per cent. Against 9.5 per cent inflation, a two-point drop in the sales tax is not going to stimulate much additional consumer spending.

Similarly, the $1,500 grant to first-time home buyers will undoubtedly stimulate the sale of homes already built or completed this year. But since it won't lower the market price of housing (it may even cause prices to rise), and since the grants disappear Dec. 31, the long-term stimulus would appear to be nil.

Indeed, the real beneficiaries of the home-grant program are the big developers who have thousands of houses and condominiums sitting unsold across the provinces because of high prices, as a result of which some of them have been going belly-up. McKeough has chosen to rescue them by helping purchasers pay the high prices rather than allow the market place to force prices down to what buyers are prepared to pay on their own. This is known in Conservative Ontario as free enterprise.

### Fiscal Mysteries

If this is a puzzle, Conservative fiscal policy is a mystery. The Ontario government, according to the Budget, will this year spend $11,028 billions; it will take in $9.359 billion, leaving a deficit of $1.669 billion. Yet McKeough claimed his budget is non-inflationary.

And how will this deficit be met? McKeough will get $1,125 of it by borrowing from the Canada Pension Fund, the Ontario Teachers Superannuation Fund, and similar sources — all money that has to be paid back eventually. The balance will be financed by "methods to be determined." After the election, that is.

There is, however, one provision in the budget that may prove to be anti-inflationary — the elimination of the retail sales tax on purchases between now and the end of 1977, of machinery and equipment used in production and construction. The only trouble is that it is quite similar to a tax credit program tried a few years back, which program was such a bust that it had to be discontinued.

## to the point
### EDITOR'S NOTEBOOK

## Reforming the Law And High Court Doldrums

That was a bright little story earlier this week about Attorney-General Alex Macdonald fining himself an extra $15 after being caught driving without new automobile licence decals.

Macdonald was fined $10 for the offence. A Prince Rupert man paid $25 on the same charge. In the interests of justice, not to mention politics, Macdonald sent another $15 to charity.

The vignette illustrates one thing: the quality of justice, like the quality of mercy can be a sometime thing in Canada. Macdonald has asked the courts to consider uniform fines for the offence in future.

But in meting out the range of penalties allowed under law for specific offences judicial bias seems to play a part. Until the federal government instituted guidelines on sentences for simple possession of marijuana, the offence often brought jail terms in some parts of the country and fines in other jurisdictions.

Even more alarming was the case of self-confessed abortionist Dr. Henry Morgentaler. The appeal court reversed the jury's acquittal rather than ordering a new trial.

Under Canadian law, double jeopardy is legal. The crown has a right to appeal jury acquittals. In other words, if they really want you, they can get you.

Law is always plodding behind society's standards. That is only as it should be. To predicate a legal system on fads or fashions would be insane. Yet even laymen have the feeling the legal system, starting with the supreme court, is getting further behind the needs of modern Canadian society.

When John Turner held the justice portfolio, legal reform was a top government priority. The Canadian Law Reform Commission and its provincial counterparts set to work with a vengeance, producing a number of radical recommendations (for Canadian law). But when Turner switched portfolios the impetus for reform bogged down. A government preoccupied with the flagging economy has little time for ideals.

Commission chairman Patrick Hartt resigned earlier this year in apparent frustration at the slow pace of reform.

One amusing if pathetic sidelight on the innate conservatism of Canadian mores surfaced when Prime Minister Trudeau appointed Mr. Justice Bora Laskin, chief justice of the supreme court. The appointment triggered a cabinet row, senate mumblings, and all kinds of critical editorials.

Why? Because tradition dictates elevation to the godhead is based on seniority among the nine supreme court judges. The nerve, bringing in an outsider.

That our highest judicial position has always been filled on the basis of seniority rather than merit is in itself an indictment of the system.

And then there is the appointment process. The prime minister and minister of justice do the predictable picking, usually on a regional, and even a religious basis. In a parliamentary democracy, their decision should be subject to review by an all-party committee, with more input from the Canadian Bar Association, perhaps.

Under the current system, our appellate judges have remarkably similar backgrounds. With very few exceptions they are "patricians" in the Canadian sense of wealth, old Protestant or Catholic families and good schooling.

If appointments are not imaginative, supreme court decisions are even less so. A tendency to rely on the law rather than creative judgments seems to exist.

With the highest court in the land in the doldrums, what can we expect from the rest of the system?

Canadians enjoy one of the best legal systems in the world. Yet government and citizens alike view it with a detached complacency born of indifference.

It has been said that judges of today deal with the problems of tomorrow by applying the solutions of yesterday. The popular belief today measures the quality of justice against one's ability to hire a good lawyer.

Such cynical axioms should spur government efforts to reform the law, and at the same time shape the judiciary into more egalitarian form to meet modern needs.—G.R.O.

## A Nature Ramble With Skipper

By Freeman King

As you walk along a woodland trail or across meadow and feel the soft spongy ground underfoot, you should wonder why it is that way.

Do you realize that under our feet there are many thousands of living things that make up the soil, that make it possible for us to live. What are these creatures?

It is said that Dr. William Beebe, a noted scientist with the New York Zoological Society, searching some soil collected, found that there was millions of living organisms in an area of a few square feet in size.

Even in a teaspoon of soil there may be five billion bacteria, twenty million otiomycetes, a million protozoa and two hundred million larvae and fungi. These crowds of micro-organisms carry on fierce activity in order to live and reproduce their kind.

Without this activity, the soil would become as hard as concrete and nothing would be able to grow. Rain would just run off into streams and back to the sea. Therefore nothing could grow and our food would vanish.

All soil once came from rocks broken down from mountains and worn down into tiny fragments. Some are microscopic and have been deposited on the lowlands by wind and water.

This material cannot become solid without life. The living things make the difference between a mere mass of mineral particles and mineral soil.

Soils can be made only by the addition of mineral particles and once-living matter, called organic matter or humus. It was once leaves and twigs, dead grasses, husks of sucked-out insects, rotting plant roots, and even the pin-point bodies of dead microbes.

Each part of the world has a slightly different soil — from the mountains above the timber line where only lichens grow, to the deserts, where rain rarely falls.

If we take the Fraser Valley as an example where the soil is very rich — it was formed by the waters of the river bringing down mineral soil over thousands of years. Our prairie lands are rich in organic material, which was laid down by the great ice age, and then flooded until the prairies became a vast lake. That left a wonderful soil able to grow the famous short grass that fed millions of buffalo.

Now it is getting impoverished by the constant ploughing and growing of wheat. Because we take everything out of the soil and put nothing back into it, there is nothing for the wonderful soil animals to live on.

Nothing can live without the millions of tiny microscopic animals that make it possible for us to live.

So the next time you are wandering the trails or meadows, dig down and see what you can find. A pocket magnifying glass will help a lot, and don't forget that tiny roots count as part of the living soil.

## letters

### Evil Necessity

I wish to take issue with the objections raised regarding the proposed Trident submarine base at Bangor, Wash.

The first objection appears to be that the base is only approximately 100 kilometers from Victoria and Vancouver. However, Comox is also a nuclear target and it is almost as close to Victoria and closer to Vancouver than Bangor. We are surrounded by nuclear targets (Esquimalt is at least a tertiary target) and so an extra 30 megatons will not be noticed amid the four or five warheads already targeted against this area. Furthermore we shall receive a fatal amount of fallout from nuclear explosions in Asia and Europe. As Prof. Robin Ranger stated in his lecture at the University of Victoria in 1972, "In a nuclear exchange between NATO and the Warsaw Pact, 95 per cent of the earth's population would die in the first month." An airburst over Fort and Pandora from a fusion device intended for Bangor, Wash., would be merciful.

The opponents of the Trident Base do raise one point to which I must agree. It is unfortunate that the charts referred to do not include the international boundary. However, we cannot legitimately complain while we depend upon the United States defence umbrella and yet do not contribute to the cost of its maintenance.

We must stand up against tyranny. To do so without war means nuclear arms. They are an evil necessity. To be credible they must be impossible to neutralize in the silo. This means SLBMs. This so that we can once again quote President Kennedy: "Ich bein ein Berlinner." — Peter B. Stanley, 101—1471 Fort Street.

### Fine Service

While realizing that what concerns the Victoria symphony is of concern to a regrettably small proportion of Victoria's citizens, I hope many more will be roused by what appears to be the flagrant abuse of the democratic process by the symphony board of directors. The board appears to be acting in a thoroughly irresponsible way, completely ignoring its obligations to the orchestra, the society members who gave it their mandate and the community at large. There are people who have come to Victoria because of its symphony rather than its famous gardens and climate. My initial reaction to the board's seeming lack of response to the concerns of the society was to withdraw my support and attendance but this would accomplish nothing. Instead I would like to be counted as one who has given an enthusiastic vote of confidence to Laszlo Gati and to the symphony players who, I hope, will continue to give such fine service for many years to come. I trust others will join me in openly stating their position and not hiding behind a secret ballot at a special secret board meeting. — Mrs. M. C. M. Matheson, 441 Victoria Avenue.


VICTORIA TIMES, established 1884, is published every afternoon except Sunday by the Times Publishers, Limited, 2621 Douglas Street, Victoria, B.C. Second class mail registration No. 0625. All undelivered copies and notices of change of address to be sent to the above address. The Canadian Press is exclusively entitled to reprint the local news published herein.

# The Paradox Of King Faisal

By PETER HILLMORE
Manchester Guardian

LONDON — There are three holy places in the deserts of Arabia — Mecca, Medina and the vast oil fields, all symbols of an ancient heritage and a new global power. King Faisal has died without fulfilling his great ambition of using the oil fields to restore Jerusalem to the list.

Saudi Arabia is virtually floating on oil. In spite of the new oil discoveries made around the world — Alaska, the North Sea, Asia — the blunt fact remains that these are all puddles in the ocean compared with what lies under the sands, and in the surrounding waters of Saudi Arabia.

Even on proven reserves, the kingdom has over 25 per cent of the world's supply of the precious liquid, and if one also makes an estimate for the still undiscovered oil fields, the total goes up from about 140 billion barrels to nearly 600 billion.

★ ★ ★

With the oil discoveries has come immense political power. King Faisal's father, Abdel Aziz, rode out of a small desert town at the head of a band of armed horsemen, impaled the ruler of Riyadh with his sword (the steel point remains imbedded in a doorway and is the main sightseeing point for visitors) and called the country his.

Faisal used to fly out of a large desert country with a small but trusted band of advisers, for six months impaled the west over a barrel and for a time looked as if he could call the world his.

One of the great ironies of the oil crisis (although the shortage has abated, the price problem remains) has been that, in spite of widespread beliefs to the contrary, the world was not being held to ransom by a bunch of left-wing oil producers.

It is hard to think of countries more conservative, more capitalistically inclined and more reactionary than Saudi Arabia, with no parliament and a feudal system; Kuwait, where the Emir has the power, although there is a parliament, and Iran, where the Shah is in complete control.

Yet these friends of the West have more than quadrupled the price of oil, reduced production to make sure that oversupply does not push prices down and nationalized the foreign oil companies.

It was Saudi Arabia that turned the potential of the oil weapon into reality in October, 1973. Previous attempts by Arab oil producers to wield the weapon, such as after the 1967 war, were ineffective because of disagreements over aims among the Arab states and the aloofness of King Faisal.

When he joined the battle, the scales were tipped and the "OPECalypse" began.

It was not a sudden decision, forced upon Faisal by the suddenness of the October war. A few months before fighting broke out, he had embarked upon a long-term policy of bringing about a gradual change in American foreign policy, by sending his foreign minister to see President Richard Nixon, who angered Faisal by announcing only a few days later increased aid for Israel.

Thus, the Middle East War was not a turning point in pro-Western Faisal's oil policy; rather it was a catalyst, speeding up a political process that had already begun.

The oil embargo and production cutbacks would have failed if King Faisal had not taken part. While some of the left-wing producers, like Libya and Iraq, hardly halted production, the pro-Western ruler of Saudi Arabia caused the most trouble, cutting back output initially by 10 per cent when the plan was for five per cent.

In many ways the Organization of Petroleum Exporting Countries is the world's most improbable cartel. Its members are nearly always feuding over something — except oil.

Iran and Iraq had border disputes. Kuwait and Saudi Arabia were also in disagreement. Saudi Arabia and Iran had offshore disputes, and Libya and Saudi Arabia are strange ideological bedfellows.

Yet while foreign ministers harangued each other, the oil ministers met with formal regularity.

There was, however, always an element of inconsistency in King Faisal's attitude towards the West's oil supplies. On the one hand, his oil minister, Sheikh Ahmed Zaki Yamani, would tell Western diplomats of Saudi Arabia's desire to bring prices down and to maintain supplies, and would hint at his opposition to the policies of some fellow OPEC countries.

★ ★ ★

On the other hand, Saudi Arabia was determined not to weaken OPEC, agreed to price rises (and at times last year itself introduced complicated formulas that pushed up the cost) and has cut its production back from nine million barrels a day to just over six million barrels to stop prices from coming down.

Although there is no doubt that Saudi Arabia was a moderating influence on Middle East oil power, it has still been pretty forceful in its dealings with the West. Faisal, for example, may have stopped the Shah of Iran from pushing oil prices up sixfold, but Faisal still allowed them to go up nearly five-fold.

An assassin's bullet has brought both a new king to Saudi Arabia and a new, unknown force to OPEC. This has happened, moreover, at a time when, with the breakdown of Middle East peace negotiations, the Arab members of OPEC can play a dominant role in world politics.

# Poor Butterfly . . .

An endangered species?

For the first time, insects are joining some of their larger animal cousins on the U.S. government list of creatures that may be facing extinction.

The Department of Interior has announced that of the 700 kinds of butterflies in the United States, it is putting 41 on its list of threatened and endangered species.

They will be the first insects to come under the provisions of the Endnagered Species Act of 1973. Twenty-six states are involved.

The butterflies, most of them small and relatively unknown to the general public, but well-known to lepidopterists (butterfly and moth specialists), will join such officially endangered or threatened animals as the blue whale, the tiger, the gorilla, the grizzly bear, the whooping crane and the eastern timber wolf.

Publication of the butterfly list in the Federal Register in Washington marked the first step toward protecting the butterflies from interstate shipment, commercial sale and mass collecting.

When the list is finally approved after review within the next few months, it will be illegal to capture even a single butterfly of a species listed as endangered, with less stringent restrictions for those species listed as "threatened."

The announcement by the Office of Endangered Species in the Interior Department was received with enthusiasm by the principal lepidopterological groups in the United States.

"We're thrilled that the government is going to use its power to save beneficial insects," said Robert Pyle, director of the Xerces Society, an organization named for an extinct San Francisco butterfly, the Xerces Blue, and publisher of the Butterfly Bulletin, Atala.

One of the most valuable aspects of butterflies to scientists is that butterflies are very delicate, said Pyle, who is a graduate student of lepidopterology at the Yale School of Forestry and Environmental Studies.

"Because butterflies are both so conspicuous and so fragile, the size and well-being of their populations serve as excellent monitors of environmental change and of rises in pollution levels," he added.

Pyle noted that insects are estimated to comprise about half of the total of all living matter on earth, both plant and animal, and that insects, in general, and butterflies, in particular, are correspondingly important links in the food chain, providing nutrition for uncounted millions of other animals.

In Washington, Dr. Paul Oppler, who prepared the butterfly list as head of the newly formed entomological section of the Office of Endangered Species, said the listing of butterflies was the forerunner of lists of other insect species that are faced with possible extinction.

"We're looking into the problems of moths and other insects, sponges, snails and fresh water mussels," he said. "We picked butterflies first because they're the most conspicuous and their distribution is better known and it's easier to count them."

Most people, he explained, are not aware that butterflies, like the honey bee, are excellent pollinators of flowers and food crops. The work of the alfalfa and cabbage butterflies are examples of how butterfly species can help the growth of farm plants, he said.

"Destruction of habitat is the main reason for the loss of butterflies," he said, adding that he felt the overall butterfly population was the same as or greater than that in years past but that many habitats in which specific butterfly species have thrived were being destroyed or changed by the spread of cities and suburbs.

New York Times

# The Tories: A Party In Search of a Policy

By ANTHONY WESTELL
Star staff writer

OTTAWA—As Progressive Conservatives prepare to choose a new national leader, there is a rising debate on the political philosophy the party should espouse, the policies it should advocate and the tactics it should follow to win the next election.

The debate is often confused and these notes attempt to sort out some of the issues.

If the Conservatives had been able to divide Quebec seats equally with the Liberals, they would have won the general election of 1963, 1965, 1972 and 1974.

In all those campaigns, they won more seats than Liberals in English-speaking Canada. Only in 1968 did the Liberals have a majority outside Quebec.

It is therefore misleading for Tory leadership candidates and commentators to suggest the party's economic policies and social priorities have been rejected by voters and that it needs to move to the right in the political spectrum.

It was not policy, but history, language and personality which defeated Robert Stanfield in the last three elections. He could not overcome in Quebec a French-speaking Prime Minister at the head of an entrenched Liberal machine.

★ ★ ★

If they are looking for political lessons from recent elections, Tories should worry far more about their appeal in Quebec than about whether they are too far to the left and too close to the Liberals. The record shows there has been nothing fatally wrong with their popular appeal in English Canada.

Some Tories profess to believe, however, that whatever may have been past experience, there is now a strong shift to the right in public opinion. From this, they draw confused ideas about Conservative party policy.

There probably is rising public concern about law and order and the so-called permissive society. The pendulum is swinging back against the liberalizing trend of recent years.

The public wants tougher laws enforced by bigger police forces with broader powers to tap phones, interrogate suspects and throw them into larger jails. There may be considerable support for stricter censorship of movies and TV and books. There is talk of more discipline in the schools and better policing of the welfare system.

All this is a call not for less government and more freedom, but for bigger government and less individual choice. It means not less government spending, but more spending, not less intervention by the state in society, but more.

The public also seems to want the restoration of capital punishment, which is surely the most drastic of all forms of state intervention.

The Tory philosophy properly includes the concept of the orderly society, with traditional moral values which are slow to change. This necessarily includes belief in a powerful state, ready to preserve peace and order and to protect society against the disruption of rapid change. Conservative governments, after all, are in direct line of descent from monarchs who wielded absolute power.

The Tories, therefore, can quite properly take up the cause of law and order if they think this is the solution to society's current problems. But in proposing appropriate policies, they will find themselves talking about a more active and interventionist government.

Confusion arises when right-wing Tories turn to talk about the economy. Here they argue the case for smaller government, lower taxation, more freedom of enterprise and less state control.

Historically, this is not so much a small-c conservative as small-l liberal attitude. There is little evidence the public is seriously interested in moving in that direction, and the trend of events seems to be driving governments to go the other way.

★ ★ ★

The voters always grumble about taxes, government spending and rules and regulations. But they are also concerned about inflation, unemployment, raising their own living standards and, one hopes, the persistence of poverty amid affluence.

There is no reason to believe they want to return to the free-market economy. They still expect governments to solve their economic problems.

The Tories are deluding themselves if they think they can form a government which will mind its own business and leave problems to private enterprise to solve. Our political system forces governments to be active. Day after day, the opposition parties, the press, the special interest lobbies and the voters themselves push problems before the government and demand action.

Experience in other countries shows that even governments which take power claiming to be conservative and in favor of free enterprise, are quickly compelled to become activist. Presidents Richard Nixon and Gerald Ford, for example, claimed to be fiscal conservatives and wound up with record deficits. In Britain, Prime Minister Edward Heath promised to free the economy from shackles of government and was forced instead to try to impose wage and price controls.

For that matter, the Canadian Tories who are now advocating free enterprise were on the hustings last July prescribing rigid controls—and that apparently is still the official policy of the party.

★ ★ ★

The real question before the Tories—and also before the Liberals and New Democrats—is not whether the government should intervene less in the economy; it is how much further the government will be forced to go in to satisfy the public desire for price stability, full employment and equitable distribution of income.

The basic problem seems to be the goals are to some extent in conflict. Full employment, for example, tends to create inflationary pressure on prices; redistribution of income from rich to poor may reduce savings and investment to produce employment.

These conflicts cannot be left to the market to resolve. The public will not tolerate the cycle of slump and boom and gross unfairness in division of wealth which the market creates.

Some new mechanism for reconciling conflicts in the economy is needed, and in this government will obviously have to play a large and probably increasing role.

This is not necessarily alien to conservative philosophy. Tories have always believed the government should intervene to control the exercise of private power where the public interest demands.

As growth in the power of government seems inevitable, the problem for politicians is to ensure that it is effective, responsible and permits the greatest possible measure of individual choice and private initiative.

If right-wing Torries try to evade the issue by pretending they can turn the clock back to simpler times, they may have a quick electoral success, but it will be based upon fraud and the party will become irrelevant.

# There's No Place to Hide

By JOHN LEONARD
New York Times

So now we have to worry about aspirin. There seems no longer to be any place for a body to hide. Wherever we go, the National Academy of Sciences, the Food and Drug Administration, Ralph Nader's Health Research Group and Senator William Proxmire will track us down. And whatever we are doing when they find us is likely to be bad for our brains, breasts, livers, lungs, hearts, eyes, teeth, kidneys, chromosomes and-or sex lives.

★ ★ ★

Almost everything seems to cause cancer, strokes or sterility, at least in laboratory animals, including and sometimes particularly those things that are supposed to protect us from the really bad things, like sugar. During the last two and a half years alone, we have been warned against paint, detergents, birth-control pills, intrauterine devices, aerosol cans, hairdyes, hair sprays, vaginal sprays, eye drops, pacemakers, antiperspirants, amphetamines, tranquilizers, asbestos, vinyl chloride, monosodium glutumate, microwave ovens, evaporated milk, artificial sweeteners, breakfast cereal, sandwich spreads, peanuts, pasta, strawberries, swordfish, mushrooms, oysters, eggs, coffee, tea bags, beer, marijuana, antacids, pesticides, X-ray machines that inspect our baggage and television commericals for laxatives — not to mention chloresterol and cigarettes.

As Americans, we like to think of ourselves as children of the Enlightenment, votaries of an unremitting progress. A loving family will take care of the individual's emotions, education will take care of his career, medicine will take care of his body and science and technology will take care of his environment. There is a "fix" for every ailment, whether the fault is in us or in the stars. If urban flab is bad for us, we abandon sugar for cyclamates, and stay as sweet as we were. If the population swells, we will invent something to stop the spawning without stopping the sex. If youth is revered, we will fricassee our skin under lotions and sunlamps, undergo scalp transplants, dye our sideburns. If the mind is depressed, we will put it to sleep or expand it. If body odor offends, we will either abolish it or overwhelm it with scents to make us smell, in the words of Dr. Theodor Rosebury, "like flowers or cocoanuts or little Asiatic deer or the guts of a sperm whale." We are supposed to be perfectible.

And yet the artifact turns on and bites the hand that shaped it. Cells riot; carcinogens attack; children mutate. What if we aren't children of the Enlightenment? What if we are merely, in the gloomy view of the physiologist Eddington, "the tragic consequences of a lack of antiseptic precautions on the part of the cosmos," fouling up ourselves as well as the biosphere?

★ ★ ★

We will, of course, go on eating and drinking and spraying and spawning or trying to refrain from spawn, whether or not we believe the species is perfectible. A case could be made that we will do so fatalistically. Knowing that we must die, perhaps we want at the very least to look good doing so, or to divert our attention from the fact. Fatalism, however, may be alien to the American psyche. Progress of a continuous, rational sort may seem absurd, given the evidence of this century. Nevertheless, the millennial dream proliferates, like credit cards. In one form, the dream is of returning to the land, where young communalists will buy their seeds by writing articles and catalogues about how to return to the land. In another form, we refuse to give up on the hope that some gimmick — cryogenics, a diet fad, Arica, organic pablum — will redeem us, even if we don't deserve it. Americans are lucky.

What we refuse to believe are statistics. They weave a web, but there are holes in it, interstices. Nothing but mortality is seamless, escape-proof, 100 per cent sure, not even the damage to be done by sticking burning leaves into one's mouth 20 or 30 times a day. As individuals, we set up housekeeping in the interstices. We are not a percentage; we are splendidly unique; the sky will only fall on the other 65 per cent of our flabby, alcoholic, dry-look, X-rayed, chimney-throated fellow citizens. If we really believed what the statisticians told us, we wouldn't be able to believe that we were free.

★ ★ ★

This obduracy in the face of scientific sampling explains more than the license we have issued to ourselves to destroy each other; it also explains why our ethical systems haven't caught up with the social fact of the way we live now. A father who beats his child can be sent to jail. A company that distributes spoiled milk to thousands of children and is therefore responsible for killing — according to statistical analysis — several of those children, will be fined or reprimanded. If accountability is abstract, a random sample, a scatter curve, it means very little to us, because we are first and foremost individuals, not citizens. To quantify us is to enslave us to likelihoods, probabilities. We won't sign any social contracts with strangers, because we would at that moment be admitting that community is what saves most of us from punishment by events, or aggrandized ego, or sandwich spreads or aspirin. We haven't grown up at all from "I" to "we," and our childhood is hazardous to all of us.

CanCel, Prince Rupert, converts to all-Cat XT-3 hose

Canadian Cellulose Co. Ltd. decided to convert all hydraulic hoses in its two mills at Prince Rupert to Caterpillar XT-3 following outstanding performance of an installation made in 1973.

This first installation was on a debarker which operates around the clock except for brief daily maintenance checks and weekly servicing. The Cat XT-3 hose carries water at 2200 psi and is subject to violent motion. Hose formerly used lasted as little as four days. To January of this year, the same length of XT-3 had been on for about a year and a half. Other XT-3 later installed on the debarker carries air at 200 psi and hydraulic fluid at 2500 psi.

Downtime caused by hose failures before XT-3 averaged about five hours a week. Loss of hydraulic fluid sometimes reached 350 gallons per week at $1.12 a gallon. And had pollution control regulations been as strict then as now, serious problems could have resulted from oil loss and subsequent water pollution.

CanCel has its own Caterpillar hydraulic press to customize XT-3 hose and coupling assemblies. And they get excellent XT-3 availability and speedy service from Finning.

If you are not already using Caterpillar XT-3 hydraulic hose and couplings, talk to your Finning parts and service representative about converting. The benefits are yours.

FINNING

27 Crease Avenue, Victoria • Phone 384-4144

Caterpillar, Cat and ⊞ are Trademarks of Caterpillar Tractor Co.

# Wanted: Tourists

LOS ANGELES (CNS) — Tourists — and the money they bring to a country — are one of the most sought after commodities today.

Each country interested in attracting tourists attempts to highlight what it feels is the mood of people and what they are looking for.

With increasing attention being given in the United States and Canada to the hazards of urban sprawl, the suspicion toward all government, inflation and environmental problems, the most popular sales pitch is "get away from it all."

Using this theme, the New Zealand government travel mission has completed a three-month, 17-city tour of the United States and Canada.

In addition to Los Angeles, the group of New Zealanders visited San Francisco, Seattle, Vancouver, Minneapolis, Chicago, Montreal, Ottawa, Toronto, Boston, New York and Washington.

Also St. Petersburg, Dallas, Houston, San Diego and Honolulu will be visited.

The tour was viewed as a slight departure from previous tourist-attracting events, in that it was strictly a New Zealand government operation.

Tony Shrimpton, New Zealand travel commissioner based here, explained past efforts have been jointly sponsored with other South Pacific countries, particularly Australia.

This tour was designed to bring tourists to other South Pacific countries, he said. However, he added, the main emphasis of the tour was New Zealand's attractions.

Most of New Zealand's tourists — more than 50 per cent — now come from Australia, which is only 1,200 miles away.

North American tourists account for only about a fifth of the total, with 17 per cent of all tourists coming from the United States.

The tour included performances by a group of Maoris, the original settlers of the country, and a showing of a three-screen motion picture produced by New Zealanders.

Despite its sparse population — some three million persons living on two islands about the size of Colorado — Shrimpton said the government is not encouraging people to migrate.

"We don't object to migrants," he said. "But we do point out all the difficulties of assimilation. Our concern with migrants is that they won't be wasting their time."

A major problem with migrants is most are coming to a new country because of some problems they have had in their native country.

"One definition of migration is that you're trading in discontent," he said. "We would much rather see people visit our country, spend a month there and then go back to their homes."

Migration restrictions were recently imposed against British subjects by the New Zealand government. These were imposed, Shrimpton said, after similar rules were adopted by the United Kingdom against New Zealanders.

Tourism has become the second major industry for New Zealand behind the export of its goods.

The country has been in the business of attracting tourists since 1906, making it one of the first countries to actively seek visitors.

Travel to the two islands has grown dramatically since the end of the Second World War, Shrimpton said.

## BURRITT TRAVEL APPOINTMENT

Lawrence D. Blakie

James F Burritt, Vice President and Managing Director of Burritt Travel Ltd., announces the appointment of Lawrence D. Blakie to Manager of the firm's Victoria branch Born in Manitoba Mr Blakie has been associated with the travel industry since 1954. Starting with Pan American in New York he went on to become the Assistant Chief of Travel and Transportation for the International Bank for Reconstruction and Development in Washington, D C Later affiliations have been with the travel organization in Washington.

# Passengers can watch pilot work

By MARVIN MILES

Have you ever wished you could look over the pilot's shoulder and watch the takeoff and landing of your jetliner?

Now you can — even while you sip a cocktail in the cabin.

The runway races under you as the plane accelerates toward liftoff and you can hear the co-pilot call out "V-1," the speed when the airplane is committed to flight.

Seconds later the runway disappears beneath the cockpit windscreen as the captain pulls on the wheel to lift the nose, and in a heartbeat you are airborne at 141 m.p.h.

Then comes the call "V-2," meaning the flight has reached a safe "engine-out" speed and can continue, even if one of the three engines on the DC-10 jumbo jet should fail.

It's all part of a new American Airlines promotion program developed from the company's videotape system for showing feature films, short subjects and live TV broadcasts on 25-inch screens in the three passenger compartments of each DC-10.

American decided to go one step further and rig the system so passengers can watch takeoffs and landings photographed from a cockpit camera positioned to show the pilot and the scene out of the cockpit window.

In addition to the scene on the screens, conversations between the flight crew and the airport tower are keyed into the system via earphones given each passenger, to provide a total feeling of departure and arrival operations.

Passengers on a demonstration flight out of San Francisco International Airport were fascinated with the cockpit procedures.

Capt. Frank Nehlig turned on the cockpit camera as the DC-10 was being towed away from the boarding gate and the action continued through engine start-up, the litany of pre-flight checklists and then the accelerating rush into flight.

On the landing, the TV screens showed the distant mountainous horizons angled at first as the jet banked through a shallow turn and then level as the ship slanted along the long descent path and touched down gently.

Commentary, which was provided in the demonstration by an airline technician, is supplied on scheduled runs by either the pilot or the copilot.

Some women passengers who feared at first that the cockpit scenes might be alarming, said they found them reassuring when they could hear the cockpit-tower communications and feel the jetliner respond to visible pilot control.

Nehig said he and other captains are not concerned about the cockpit show, which they can turn on or off at their discretion.

"We have supervisors, technicians and Federal Aviation Administration people riding with us from time to time and they don't bother us, so why should we be troubled about giving the passengers a look? I think it's great for public understanding."


Fly free to Los Angeles.

Fly from Vancouver for any cruise to Mexico from now until May 23.

We'll make it easy for you to meet a Princess. We'll fly you free to Los Angeles from Vancouver (one-way) on Western Airlines for any full cruise to Mexico 7 days or longer from now until May 23.

Your travel agent has all the details about these ITX fares and complete package tours from Canada.

Pick your floating resort: the elegant Island Princess or the sleek Sun Princess. Celebrate with us on one of our 10 Anniversary Cruises between April 11 and May 23—7, 8, 10 or 11 days. There'll be a $25 Gift Certificate for each passenger to use on board. And a complimentary cocktail party from 5 to 6 p.m. every night we're at sea on all 10 Anniversary Cruises. Contact your travel agent now.

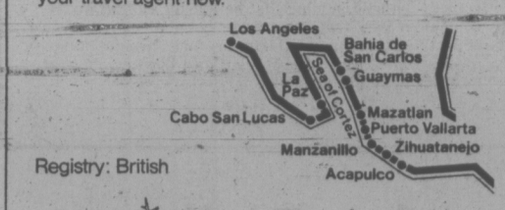


Registry: British

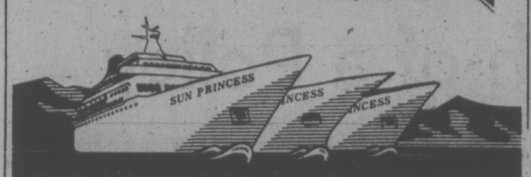


Princess Cruises, 409 Granville Street, Vancouver, B.C. V6C 1T2. (604) 682-3811.
Send brochures on ☐ Mexico ☐ Caribbean/S. America ☐ Gulf/Caribbean ☐ Canada/Alaska ☐ Princess Tours

NAME
ADDRESS
CITY PROVINCE CODE
MY TRAVEL AGENT CITY

Princess Cruises
part of the growing world of P&O
AP-09-4-13



REDWING MOTOR COACH TOURS

Victoria to:

| | Departures | from |
|---|---|---|
| CALIFORNIA & NEVADA | May 17th | $290.00 |
| RENO & SAN FRANCISCO | May 17th | $165.00 |
| DISNEYLAND | June 28th | $211.50 |
| SAN FRANCISCO | May 17th | $145.00 |
| LAS VEGAS | May 17th | $175.00 |
| RENO | Every Saturday | $112.50 |

Contact:
BAINS INTERNATIONAL TRAVEL SERVICE LTD.
1710 Douglas across from The Bay 386-636
for further information and brochures on how you can enjoy a relaxing motor coach trip to any one of these fabulous destinations.



Sunflight
SUMMER HOLIDAYS 1975
• HAWAII • MAZATLAN
• PUERTO VALLARTA
ABC CHARTERS TO EUROPE SPAIN AND CANARIES
For Information, Reservations and Colorful Brochure Contact
WESTERN CANADA TRAVEL SERVICE LTD.
729 Johnson St. (Opp. Civic Parkade) 382-6160



ALASKA
CRUISE TOUR
This escort cruise-tour by George Willis will leave Vancouver by the Princess Patricia June 24 for Prince Rupert, Ketchikan, Wrangell, Bartlett Cove, Skagway.
Then by the White Pass & Yukon Rail to Lake Bennett where lunch will be served. Then to Juneau, the capital city of Alaska, when you will go on an escorted tour to the great Mendenhall Glacier.
We then go into Tracy Arm, the most spectacular and scenic cruise, then to Prince Rupert and Alert Bay and Home.
Rooms have been reserved on the promenade all with large windows on the observation deck. Special table in the dining room. See me now for details.
GEORGE WILLIS
513-1029 Douglas 383-1232



EUROPE

Sail from Vancouver, transit the Canal, see the Caribbean along the way.

Treat yourself to the vacation of a lifetime. Sail away on P&O's Oriana April 15 for a 24-day voyage to Europe. Or on the Oronsay June 18 for a 26-day vacation. Both ships are all one class—first.

Bask in the sun. Enjoy a seagoing world of comfort, relaxation, entertainment. Superb service. Fine cuisine. And yet the price is very practical. (There are even 4-berth rooms and special rates for families.)

Transit the Panama Canal, a true adventure. Cruise the Caribbean. Visit Nassau. Then go on to Southampton, England, arriving on the Oriana at the height of spring—May 9—or July 14 on the Oronsay.

You'll be sailing in the grand manner with the world's most experienced line. Registry is British. And service, of course, is just what you'd expect from the friendly British.

Call your travel agent for all the details. Or mail the coupon today—for a relaxing adventure tomorrow.

P&O AP-33-4-13
P&O/Princess Cruises, 409 Granville Street, Vancouver, B.C. V6C 1T2 (604) 682-3811.
Please send me your new 1975 brochure.
NAME
ADDRESS
CITY
PROVINCE CODE
MY TRAVEL AGENT CITY



WARDAIR Canada LTD
384-7108
FOUR SEASONS
620, View St, Victoria



Sunflight
Summer Holidays
Hawaii—Mazatlan
Puerto Vallarta
For brochures and reservations, call:
PaulinTravel
1006 GOVERNMENT STREET Telephone (604) 382-9168



Willis Travel for . . . P&O FLY/CRUISE HOLIDAYS
The British Cruise Line
May 31 — Florida to Victoria
June 3 — Victoria to Alaska
June 18 — Vancouver to Southampton
Oct. 23 — Florida to Vancouver
Nov. 20 — Vancouver to Australia
The above one-way cruises have been carefully chosen for exceptional value and suitability for V.I residents. Air service is included in many of these holidays.
Come in and see the cruise specialists at . . .
WILLIS TRAVEL SERVICE
385 4312 • 578 Yates St., Victoria, B.C. • 385 4312



Thomas Cook/Canada
WORLD TRAVEL SERVICE
COACH TOURS '75
After 130 years in business, Thomas Cook knows the best buys for your travel dollar. We look after all details for you and give you the best value for your money.
The Best of Britain 4-7-9 and 13 days From $161.00
The Best of Europe 7 to 32 days From $239.00
Fares include reserved coach seat, hotel accommodations, many meals, knowledgable tour escort, fares from London.
See your travel agent or
Thomas Cook
The first name in travel Everywhere
1322 Douglas St., Victoria 388-7811
416 Seymour St., Vancouver 688-0231
643 offices in 53 countries
Please send me details on Coach Tours 75
NAME
ADDRESS



CPAir AIR CANADA PACIFIC WESTERN AIRLINES HAWAIIAN Air Amtrak CP Rail British Rail Strand Western Airlines NATIONAL CAR RENTAL CN British airways Sunflight INTERNATIONAL SELF DRIVE KD Hertz FOURWAYS European coach tours Princess Cruises P&O The British Cruise Line Avis
FOR YOUR TRAVEL ARRANGEMENTS CALL
BLANEY'S TRAVEL SERVICE LTD.
IATA
MEMBER ASTA-CANADA ASSOCIATION OF TRAVEL AGENTS
920 Douglas St. 382-8254
1503 Wilmot Place 598-4531
"The Arrangers"

TOTEM TRAVEL presents
RUSSIA '75
INCLUSIVE TOURS TO THE UKRAINE
six departures May to September
EACH TOUR — 22 DAYS
Call now for your free color brochure
TOTEM TRAVEL
Hillside 595-1181
MAYFAIR 386-3277
DUNCAN MALL 748-2594
"AT TOTEM, MOST OF ALL IT'S THE PEOPLE"

DAY TOURS

YOUBOU
Thursday April 24 — 10:30 a.m. — $12.00
A lovely drive over parts of the old highway to Lake Cowichan, along the lake to Youbou and a good hot lunch, included.

MANANA
Tuesday May 6 — 10:00 a.m. — $12.00
Enjoy a pleasent drive up Island. Then to scenic and rustic Manana Lodge. You'll love it. Beautiful views over the water. Good hot lunch included.

HARRISON
Thursday May 29 — 8:00 a.m. — $13.00
You will enjoy the scenic drive along the Fraser north shore. Stop at Westminster Abbey. Then on to Harrison. A good lunch at the hotel, swim, walk.

HOLIDAYS

GRAND CANYON BRYCE—ZION
May 12 to 24
Double $300 Twin $315
The awe inspiring sights that you will see in these three canyons will be something that you will never forget. Weird rock formations eroded by wind and weather, and all in glorious technicolour. A night in Death Valley—two nights and a tour of Salt Lake City, Las Vegas.

MOUNT RAINIER
June 3 to 5
Double $75 Twin $80
Drive Puget Sound—the floating bridge and many scenic water views. Two nights in Tacoma in New England atmosphere. Circle tour of this beautiful mountain—lunch at Paradise, Shop Tacoma Mall.

SUNSHINE COAST
July 3, 4 and 5
Double $70 Twin $75
Scenic drive up Island, Forbidden Plateau, Buttle Lake, Campbell River, Powell River, Sechelt Coast.

PORTLAND ROSE PARADE
twin or Dble. $90, June 12 to 15
OREGON COAST AND CRATER LAKE
Twin $180, Dble. $175, July 20 to 26
CANADIAN ROCKIES
Aug. 22 to 28

B.C. TRAVEL
402-1029 Douglas St. 385-4732
Hours: 9:30 to 12 and 2:00 to 5:00

HAWAII FROM $399*
REGULAR WARDAIR DEPARTURES
APRIL THROUGH DECEMBER, 1975
All Funseekers Holidays include:
- Return airfare via Wardair 707 jet
- 14 nights hotel accommodation
- Hotel and U.S. Departure Taxes
- "Aloha Welcome" with fresh flower leis
- Individual colour photograph of lei greeting
- Transfers and baggage handling
- Welcome Breakfast with entertainment
- Funseekers Passport/Documentation Wallet

*Double occupancy – low season.
FUNSEEKERS HOLIDAYS
BOOK NOW THROUGH YOUR TRAVEL AGENT!

HILL TRAVEL of Oak Bay

4 SEASONS TRAVEL
620 View St.
384-7108

ASK MR. FOSTER TRAVEL SERVICE
Main Floor the Bay
385-8731

THOMAS COOK/CANADA
World Travel Service
1322 Douglas St.
388-7811

ALL-FUN TRAVEL
2620 Quadra
382-4271

COAST TO COAST NEWSPAPER ADVERTISING SELLS THE MOST

## TRAVEL TIPS

# Skiing is costly

By STAN DELAPLANE

LAKE TAHOE, California—Winter came late and now spring is here. The ski bunnies are going all out to get the most out of the snow pack which should last a month more. It's 6000 feet here and the ski lifts pull you up 2600 feet more.

It was so warm this week that may skiers were down to shirt sleeves. Some just in T-shirts.

Skiing is much more expensive and colorful since the last time I put on bed slats. Bunnies and their boy friends look like refugees from a natural foods communard in Farmer Brown bib overalls. Or bit actors in Star Trek.

The leather ski boots of yesteryear have been replaced by plastic foot gear. They look like something an astronaut would wear for a moon shot. They come to mid-calf in eye-smarting colors: Canary yellow. Kelly green. Orange Julius.

We are at Northstar, a $25 million development of Fiberboard corp. The Logger Restaurant is run by the Fred Harvey company — remember the Harvey Girls?—which is a spinoff of Amfac one of the Big Five in Hawaii.

They're selling 340 condominiums for $30,000 to $85,000. Ski trails, lifts and a summer golf course thrown in.

Rental prices start at $28 a day for two plus meals.

Beginning skiers take the GLM — graduated length method — course. Five days for $95.

You start on short skis — 135 centimeters — and work up to long ones. Bruno Beinder, a transplanted Austrian, is the sports director. If you don't ski well after the five days, you get lessons free until you do.

□

**"We are 19-year-old girls and like to ski. But we can't afford the prices . . ."**

I talked to a girl who is living in a station wagon. She told me: "All my sleeping is in the back of the car. When I go to bed, I put a can of fruit juice next to me in the sleeping bag. That way it won't freeze.

"I drink the juice in the morning. Then I go to the ski restaurant and have the cheaper items — cereal and coffee."

She said: "Most ski resorts have an inexpensive dormitory. You can go in there and take a bath. Nobody asks you if you're staying there."

She gets little odd jobs. "One season I washed the bartender's ski pants in exhange for free beer. Sometimes you can fix a bus boy — sew on buttons or something. Then you find he'll get you a sack of leftover chicken."

□

**"Is it possible to pay for things in Europe with a personal cheque?"**

Hotels won't take them. And banks won't cash them.

Surprised me that a lot of tourist shops will take a personal check. All they want to see is your passport. And banks and hotels want to see the passport even when you cash a traveler's check.

The shops in Switzerland take personal checks, especially if you're buying a watch. They must get stuck with rubber occasionally. But not too much.

□

**"We need a small gift for children in the house in France where we will stay."**

A reader tells me popcorn is unusual. Turns on European children and adults. Suggests you make the first batch to show them how. A heavy skillet with a lid on it does the trick. Shake it a little while it's popping.

**"Do we need extra parts for our car in Mexico? We've never been there."**

For a standard American car, no. If you've got a foreign job, you might be stuck until you got parts from the States. Exception is Volkswagen.

A car in good condition shouldn't have trouble. Main roads are good. The governments auto service, the "Green Jeeps" patrol the highways. Gives you free emergency help.

## Airy ride

Fred Beavers, who lost his left arm in an industrial accident several years ago, makes daily cable inspection in his duties as maintenance man for the Aerial Tramway, a favorite visitor attraction in Palm Springs, Calif.

COME ALONG TO
RENO
The All-Fun bus leaves April 19th and weekly
7 All-Fun days include: The Big Harold's Club package and regular Fun Packages, accommodation, and side trips, plus $1000 excess hospital and medical insurance.
COME ALONG TO
CALIFORNIA — 15 DAYS
May 11th and 25th and monthly
- Coast to California through the towering Redwoods.
- Tour San Francisco and relax at Ventura by the sea.
- Enjoy the hospitality of Solvang, Little Denmark.
- Visit beautiful Busch Gardens in Los Angeles.
- Shop in the markets of Tijuana, Mexico.
- Enjoy the excitement and glamour of Las Vegas.
- Enter the fascinating world of Disneyland.
- Knott's Berry Farm.
- Re-live great moments in movie-land at the Wax Museum

DISNEYLAND—10 Days
Family Rates June 28, July 12 and 26
Come travel with All-Fun into the world of make-believe. Take the family and make it all come true.
ALL-FUN, RIGHT? !
CALIFORNIA/ARIZONA — 16 Days, departs Sept. 27, Oct. 18 and Nov. 15
MARITIMES — 22 Days, departs June 7, July 26, Aug. 16
ROCKY MTN. TOUR — 11 Days, Departs June 22 and Bi-Weekly
Enquire about flights to Disneyland, Hawaii, Mazatlan, Puerto Vallarta, ABC to London
For Reservations or Free Brochure Contact your Travel Agent today or
ALL-FUN TRAVEL
2620 Quadra in Victoria
382-4271
ALL FUN TOURS!

FLYSMART.
VANCOUVER-LONDON
FROM $379* RETURN
FIRST RATE SERVICE AT LOW CHARTER PRICES
econair canada
VENTUREX LTD
OFFICIAL AGENT:
BAYSHORE TRAVEL
1622 GOVERNMENT STREET
382-7103
*20 flights on Air Canada jets. $379 May-June 19, Aug. 21 thru Sept.; $444 June 26-Aug. 14. Last flight to Heathrow Airport departs Vancouver International Sept. 11, returns Oct. 17.
Reserve minimum 63 days in advance, pay non-refundable deposit of 10%. Balance 45 days before departure. If you cancel before then, you lose deposit only. Within 45 days, $100 is non-refundable. All flights governed by ABC provisions of CTC and approved by ATC.
There is an additional charge of $5.00 to be paid at time of final payment to cover cost of Canada air transportation tax imposed on charterer.

IF YOU'RE PLANNING A EUROPEAN VACATION, CP AIR'S 22/45 DAY EXCURSION AIRFARES CAN MAKE IT EASIER FOR YOU.
AND MAYBE EVEN SAVE YOU MONEY.

Why easier?
With our 22/45 day excursion fares you don't have to reserve months ahead. Which helps. Especially if you're not exactly sure now, when you'd like to leave.

There's no need to put down a deposit either. Or pay for your ticket months in advance. Which also helps. Particularly if you might need the money for something else in the meantime.

The fact is, you can reserve and fly when you want. Even now. And pay later.

Now, how can our 22/45 day excursion fares save you money? Several ways.

Should your plans change, even at the last minute, you can cancel. Without a problem. Without losing any money.

Also, these low-cost fares are available all year 'round. And right now, before the Summer Travel Season (which begins June 1st) they cost even less.

There is a nice discount for your children too. 50% off the regular airfare for each child from 2 through 11 years of age.

So come. We'll whisk you over the shorter Polar Route to Amsterdam, where we can arrange convenient connecting flights for you to many other cities in Europe.

And you can also return home from the European city of your choice.

Call your travel agent. Or CP Air.

And let us help to make your European vacation even more beautiful.

Summer Season Service.
Daily CP Air service from Vancouver to Amsterdam, including a Wednesday nonstop, begins April 27. Or you can choose from several beautiful flights each week right now.

TO EUROPE. ORANGE IS BEAUTIFUL.
CP Air

FEATHERSTONE TRAVEL SERVICE
COLWOOD PLAZA 478-9505
YATES ST. 386-6101

TRAVELLING?
For complete information on excess Medical and Hospital Insurance
Call:
DAVID CARMICHAEL AGENCIES
727-C Johnson St. 384-3322

# Human warmth lure of Lisbon

By DIANA LOERCHER

LISBON, Portugal (OSM) — At the tip of the westernmost prong of Europe is the Cabo da Roca. In his epic poem, The Lusiads, about the discoveries by Portuguese seafarers during the late 15th century, the great national poet Luis de Camoens refers to that windswept promontory both as the point where the earth begins and the sea ends, and as the point where the sea begins and the earth ends.

The ambiguity is apt, for it illustrates the role of the sea in shaping Portuguese history, culture and national character. A scant 300 miles long by 90 miles wide, the country is surrounded entirely by Spain on one side and by the sea on the other. No matter where you travel in Portugal you are never far from either border.

□

One theory explaining the preeminence of such Portuguese explorers as Columbus, Magellan and Vasco da Gama is that, because the feudal law of primogeniture left younger sons with no property and because the land was poor anyway, these men could turn in only two directions to improve their station in life—toward their hostile neighbor Spain or the forbidding sea.

As for practical matters, Lisbon, like any other cosmopolitan city, offers the usual range of hotels, peaking at the expensive but luxurious Ritz, the Sheraton, Avenida Palace, and the Hotel Diplomatico, where one can stay from from $10-$30 per person per day including breakfast, depending on size and location of room.

Portugal, like the rest of Europe, has been hit by inflation. Coupled with the revolution last year, this has compounded the country's economic ils. However, Lisbon remains one of the most reasonable European cities in which to eat and sleep, and while public transportation is plentiful and uncomplicated, hiring a taxi is almost as cheap as taking the bus or subway in Canada.

In Lisbon, perhaps more than in any other European capital, one feels most acutely the presence and the heritage of the sea. Originally built like Rome on seven hills, the city overlooks the Tagus River, nicknamed the Sea of Straw because of its tawny color.

The sea brought the Moors to Portugal in the eighth century, and their influence remains visible all over the country, especially in the south. Indirectly the sea gave Lisbon its unique art forms: the Manueline style of architecture and the fado song.

□

The former flowered during the reign of Manuel I in the 16th century, when Lisbon was reaping the bounty of its "discoveries" and was the richest and most exotic city in the West.

To celebrate Lisbon's glory, Manuel erected monuments throughout the city, monuments built in a style that incorporated themes from the discoveries. Waves, ropes, fruits, animals, and the like cluster on undulating arches and sinuous columns.

Unfortunately, most examples of Manueline architecture were destroyed during the earthquake of 1755. The most

Unfortunately, most examples of Manueline architecture were destroyed during the earthquake of 1755. The most notable surviving examples are St. Jeronimo's Monastery and the Belem Tower in the suburb of Belem (Bethlehem), where the Tagus meets the Atlantic and where the explorers set out on their voyages.

Other points of interest in Belem are the dramatic monument to the discoveries and a number of unusual museums which afford special insight into Portuguese history and character.

The Naval Museum, one of the best of its kind in the world, and the Ethnology Museum are both within the precincts of the monastery. The Museum of Popular Art, almost across the street, bring together under one roof the finest examples of Portuguese crafts and decorative arts from the country's rich tradition.

□

If you are interested in the ethnic art forms be sure to visit the Church of Madre Deus, site of Portugal's official Museum of Tiles, which were introduced to Portugal by the Moors and which underwent a fascinating evolution here.

Back in Belem, don't miss the Coach Museum, the finest in the world, with approximately 50 well-preserved European coaches from the late 16th through the 19th centuries. And if you tire of traipsing through all these museums, take a rest in the lush botanical garden behind the monastery.

The fado, more than olive oil, fish, or cork, is probably the most popular Portuguese export. A song in the form of a lament accompanied by the guitar, fado, loosely translated, means "fate." It expresses "saudade," a unique Portuguese sentiment that combines melancholy, nostalgia, regret and longing into what Americans might call "the blues."

Supposedly, the best place to hear fados are the fado clubs in the old quarters of Lisbon. But you always risk hearing an uninspired performance, and insincerity strikes a lethal blow to the fado.

Often the most moving performances occur more or less spontaneously in restaurants or cafes, sung by waiters or customers who get the urge. It is thought that the fado perhaps grew out of the longing of the women in these quarters for lost husbands, brothers and fathers.

□

These are but a few of the events and atmospheres that have molded contemporary Lisbon. The city is not the most beautiful, stimulating or interesting capital in Europe, but it has its own ineffable mood. In the old quarters, particularly the Alfama, the stucco houses painted like faded frescoes in delicate shades of pink, green, yellow, and white nestle like bouquets of flowers along the tiny, winding, labyrinthine streets.

The streets — one should really call them alleys — are filled with tiny shops, outdoor markets and colorful scenes, such as the ubiquitous Portuguese wash hanging like banners from the iron balustrades at almost every window.

There is a human warmth, a genuine intimacy, that is palpable in the Alfama. It resembles a medieval village in which everyone knows everyone, and the sense of community for anyone suffering the allienation of modern urban existence is irresistible.

*Statue honors explorers*

PACIFIC WESTERN AIRLINES
RENO — LAKE TAHOE
JET NON-STOP ABOARD
PWA'S BEAUTIFUL BOEING 737 FROM VANCOUVER
Leave Vancouver International Airport each Sunday evening, starting March 2nd. through to Sunday, May 25th. $189 twin or double. Book now for 5 action nights in Reno at the fabulous Pioneer Inn, and 2 entertaining nights in Lake Tahoe at the luxurious Way Station. Includes interesting side tours to Virginia City and Carson City plus 8 free big meals. An All-Fun super package to remember.
Government-Approved—Book Now!
SPECIAL VICTORIA DEPARTURE MAY 18th
Write or Phone Your Travel Agent or
ALL-FUN TRAVEL
2620 QUADRA STREET
382-4271
ALL FUN TOURS

GRAND CANYON TOUR
May 17-30 $305.00
A memorable tour of the scenic splendor of "Canyon Country" in all its spring glory. Two lovely weeks for a spring break. Treat yourself by phoning 384-1432.

CANADIAN ROCKIES TOUR
May 24-31 $195.00
Enjoy your own province and the Alberta side of the Rockies on this glorious 9-day tour taking in Jasper and Banff, Radium Hot Springs, Fort Steele, The Monashee Pass and the Okanagan Valley. Booking fast. Phone now

DAY TOUR — SALT SPRING ISLAND
April 20th $12.50 (Lunch Included)

Call the holiday number
384-1432
Capital Tours
403-645 Fort Street, Victoria
(4th Floor, Yarrow Bldg.)

SENIOR CITIZENS TO LONDON SEPT. 13
A special Fall tour to London leaves Victoria Sept. 13, by Wardair, Vancouver to Hendon. Taxi to your hotel for 8 days, room with bath.
5 Frames escorted day tours from London, Windsor and Hampton Court, Canterbury Cathedral, English Homes and Gardens, Knole and Chartwell, look at London by night, some with meals.
Then a 6-day Frames tour to Oxford, Shakespear country, Chester Lake District, The Trossachs, Edinburgh, York and Cambridge. This is the most beautiful time to see the Fall flowers, gardens and countryside. See me now, extra hotel nights can be arranged.
GEORGE WILLIS
513-1029 Douglas 383-1232

THE GREAT GETAWAY
Hotel Georgia $74.00 weekend for two

The good old days are back~both of them!
Look what you're getting away with:
• Superior/deluxe room accommodations.
• Dinner Friday evening at The Georgia's Coffee Garden
• Breakfast in bed Saturday morning.
• Dine luxuriously Saturday evening at The Georgia's renowned Cavalier.
• Sunday breakfast in The Coffee Garden.
All meals are selected from our Full Course Menus (alcoholic beverages not included).
The Georgia's deluxe weekend for two, available between September 1974 and the last weekend of June, 1975, really is a great value — $74.99, including taxes. From your arrival Friday, to your departure Sunday, it will be a weekend you'll long remember.
There's also an alternative weekend for two for only $29.50 (plus tax) still superior room accommodations, meals not included. Make your reservations through your travel agent or call The Georgia direct and make your getaway soon.
HOTEL GEORGIA
801 West Georgia Street, (604) 682-5566, Telex 04-51290
Vancouver's Preferred Hotel

TWO-ISLAND GRAB-BAG
Special 14 night holidays from Vancouver
Departing Saturdays, Sept. 20; Oct. 4, 18; Nov. 1, 15, 29.
Honolulu/Waikiki & Maui Holidays from $559 From Vancouver
Outrigger West, 8 nights Napili Shores, 7 nights $559
FROM VANCOUVER 15 NIGHTS
Departing Saturdays, April 26; May 10, 24; June 7, 21; July 5, 19; Aug. 2, 16, 30; Sept. 13, 27; Oct. 11, 25; Nov. 8, 22; Dec. 6.
Holiday Inn, 8 nights Royal Lahaina, 7 nights $579
Outrigger West, 8 nights Mana Kai Maui, 7 nights $599
BURRITT TRAVEL LTD.
635 YATES
386-7574
ASTA-CANADA ASSOCIATION OF TRAVEL AGENTS
IATA

Holiday Inn, Waikiki—Pool
Waikiki Beach is just across the street. At the hotel you'll find dining rooms, coffee shop, snack bar, two cocktail lounges, and a second floor pool with bar. Air-conditioned rooms have two double beds, TV and lanai. Near attractions, entertainment.

BOOK NOW FOR
SUMMER/FALL TWO WEEK CHARTERS to HAWAII
Every Two Weeks
Apr 26 to Dec 6 $399.00 up
MAUI FROM ... $549.00
ALOHA WEEK departures Oct. 11 and 18
MAZATLAN
Every Two Weeks
Apr 13 to Dec 7 $369.00
PUERTO VALLARTA
Every Two Weeks
Apr 13 to Dec 7 $389.00 up
Includes return flight by PWA from Vancouver, transfers, lei greeting, beach bag, breakfast.
ASK FOR 15 Page BROCHURE
TRAVELEYDEN TOURS 768 Fort 388-4201

HAWAII
2 Weeks from Vancouver
$399 up
INCLUDES:
* WARDAIR charter flight Vancouver-Honolulu return, inflight meals and bar service.
* 14 Nights at the Kalia Inn sharing twin beds. Hotels with kitchenettes slightly higher prices.
* Transfers and baggage handling in Honolulu.
* Welcome breakfast and representative in Honolulu.
* Lei greeting and beach bag.
DEPARTURES:
May 3, 17, 31; June 14, 28; July 5, 12, 19, 26; August 2, 9, 16, 23.
Following ADD $10
Aug. 30, Sept. 6, 13, 20, 27; Oct. 4, 11, 18, 25.
WILLIS TRAVEL SERVICE
578 Yates 385-4312
Opposite Post Office
for Personalized Service

SUMMER '75
ENTERPRISE HOLIDAYS
Visit a major resort in Bulgaria, Romania, Greece, Yugoslavia, Tunisia, Spain The Canary Islands, Portugal, and The Channel Islands.
14 Different Resort Areas, Selection of 26 Hotels
One week holidays start as low as ..$157.00
Two week holidays start at .....$195.00
Included in this low-cost package:
Return air fare by British Airways from London to the resort, hotel accommodation, three meals per day, transfers, service charges, local taxes, and services of a representative throughout.
BAINS INTERNATIONAL TRAVEL SERVICE LTD.
for further details and brochures
1710 Douglas St., Victoria 386-6363

Victoria direct to RENO and TAHOE
departing May 18, 1975
via P.W.A. Boeing 737 Jet
Includes:
• RETURN AIR TRANSPORTATION via Pacific Western Airlines Boeing 737. 117 Seats. Complimentary snack service and bar service both ways.
• COACH TRANSFERS from Reno to Lake Tahoe and return, including sightseeing tour to Carson City and Virginia City.
• 7 NIGHTS ACCOMMODATION (5 Reno/2 Tahoe) at the comfortable, modern Pioneer Inn in Reno, and the Waystation in South Tahoe, California.
• Hotel Sales Taxes.
• 8 MEALS (4 breakfasts, 2 brunches, 2 dinners) plus cocktails and BONUS FUN PACKAGES.
• The Service of a Tour Director on location.
• $1,000 EXCESS HOSPITAL AND MEDICAL INSURANCE (a valuable built-in feature of tour).
A Few Seats Still Available—
Avoid Disappointment — BOOK NOW!
TOTEM TRAVEL
Hillside 595-1181
MAYFAIR 386-3277
DUNCAN MALL 748-2594
(Kiwanians: Please note special departure.)
"AT TOTEM, MOST OF ALL IT'S THE PEOPLE"

Where in the World do you want to go!
Check-off the destinations you would like to visit and we'll send you free, information on Charters, Escorted tours, Cruises, places to see, things to do and probably at the most inexpensive way possible.
CLIP & MAIL
☐ AFRICA
☐ ALASKA
☐ MEDITERRANEAN
☐ SPAIN
☐ BRITAIN
☐ CENTRAL EUROPE
☐ PORTUGAL
☐ SCANDINAVIA
☐ FRANCE
☐ NASHVILLE, U.S.A.
☐ HAWAII
☐ MEXICO
☐ SOUTH AMERICA
☐ ORIENT
☐ SOUTH PACIFIC
☐ CARIBBEAN
☐ AUSTRALIA
☐ NEW ZEALAND
☐ DISNEYLAND
☐ RENO
☐ WORLD AIR TOUR
☐ AMSTERDAM
☐ LAS VEGAS
☐ PALM SPRINGS
☐ FLORIDA
NAME _____
ADDRESS _____
MAIL TO
Budget TRAVEL
BUDGET TRAVEL LTD.
641 JOHNSON ST.
VICTORIA, B.C.
Phone 384-7121

# $1M Land Windfall Charge Rejected

Opposition charges that the provincial government is giving land speculators $1 million in windfall profits for a 500-acre site in Kamloops were dismissed Friday as irresponsible by Economic Development Minister Gary Lauk.

Socred MLA Jim Chabot accused the government of getting involved in a land deal which will give profits ripped off from the taxpayers to Kamore Investments Ltd.

Kamore, Chabot said, purchased a total 900 acres in 1973 for $1.3 million and the government's option to buy half the land is $2.3 million.

But Chabot's "tirade" was described by Lauk as yet another example of the Social Credit's unfounded criticisms, transmitted without any truth.

He said option is based on a fair market price and his statements were echoed by chairman of the B.C. Development Corporation David Korvin.

Korvin said the BCDC would not be paying inflated prices if it decided to follow through on purchase arrangements of the property near the Molson hop farm and designate it an industrial site.

Price increse was due in part to extension of the Kamloops city boundaries which placed the parcel inside the limits. He said inflation was another contributing factor.

Earlier in the house, however, Chabot (South Peace) accused Lauk of showing a callous disregard for the taxpeyers of B.C.

He claimed that the purchase option shows that any land speculator in B.C. who wants to make a quick buck should contact Lauk or Housing Minister Lorne Nicolson.

Chbot also said the purchase arrangements are equalled only by Nicolson's purchase agreement for the Casa Loma housing complex in Burnaby, which provided at least $750,000 profit for its owners.

Chabot's charges raised the ire of Housing Minister Lorne Nicolson, whose retaliation was constantly interrupted by chairman Gerry Anderson (NDP-Kamloops).

The house is being mislead, shouted Nicolson, daring the Socred to provide documentation of his charges. He said purchase agreements of the controversial Casa Loma complex were tabled and that the MLA's charges are unfounded.

But Chabot switched his aim back to Lauk saying that services eventually provided for the government's 500 acres in Kamloops will inevitably benefit the remainder of the site owned by Kamore.

The government is agreeing to pay an inflated price, almost $4,500 an acre for land purchased in '72-'73 for $1,450 an acre.

He also inferred that the BCDC will be given preferential treatment by the highways department in its applications for access routes of the Trans-Canada which will also benefit Kamore.

Lauk, however, said some of the acreage was more expensive because it was flat and, whereas another section is hilly.

The parcel is not suitable for reserved agricultural land status, he said, because of high salt content and removal of the salt would be costly and damaging to the Thompson River.

"The land is not suitable for industrial agricultural purpose, but could be used for housing sometime down the line," said Lauk.

FELICE'S CATERING
FOR ANY PARTY
ANYWHERE
For Information
Ph. 382-3239

# OUTDOOR BRANCH

RADFORD

A new provincial government branch for outdoor recreation will soon be established, Recreation Minister Jack Radford announced in Vancouver Friday.

Radford said formation of such a branch has been recommended by government studies and recreational groups.

"More than ever as our population grows," he said, "as pressure on land increases and as the public enters the outdoors in ever increasing numbers the province's land and natural resources must be managed with outdoor recreation needs and safety in mind."

The branch will start with a modest staff and budget, said the minister, and some staff and programs will be transferred over from other branches.

The responsibilities of the new branch will be to co-ordinate government activities in recreation and to conduct basic study and research into recreation policy.

For a remarkable low fee, H & R Block will help make sure your taxes are as low as they can legitimately be.

Why would anyone do their own taxes?

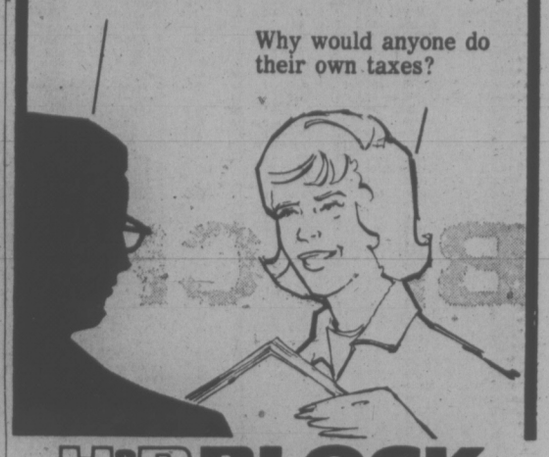

H&R BLOCK
THE INCOME TAX PEOPLE
NEW MAIN OFFICE
1680 Douglas St. 386-0012 or 386-1822
98 West Burnside 386-6533
The Bay, 4th Floor 385-1311

VI COACH LINES

DELUXE ESCORTED TOURS

BLOSSOM TIME—MAI FEST
May 8 - 11 — $79 each sharing
A refreshing tour through blossom country which also includes visits to Grand Coulee Dam and Leavenworth Fish Hatchery.

LONG BEACH—WICKANINNISH INN
3 and 4 Day Tours — from $91 each sharing
INCLUDES BREAKFAST AND DINNER AT LONG BEACH
May 24, May 30, June 9, June 20, Sept. 14, Sept. 23

PORTLAND ROSE PARADE
June 12 - 16 — $89 each sharing
Combine the famous Parade with a shopping expedition to Lloyd Centre and then enjoy the scenery of Multnomah Falls, Bonneville Dam and Cascade National Park on your way home.

SAN FRANCISCO, LAS VEGAS GRAND CANYON AND SALT LAKE CITY
June 21 - July 4 — $300 each sharing
See the best of the northwest on this two week tour which includes Gray Line Sightseeing trips in San Francisco and Salt Lake City, plus overnight stops at Sacramento, Solvang, Grand Canyon, Bryce Canyon, Winnemucca, Reno and Eugene.

CALGARY STAMPEDE
July 4 - 12 — $325 each sharing
See the Parade and Grandstand Show plus Banff, Waterton Lakes and the beautiful Okanagan on this popular 9 day tour.

DISNEYLAND
July 4 - 14, July 24 - Aug. 3, Dec. 21 - 31
Special Family Rates
If you missed the Easter trips book now for the next holiday and take the ELEVEN day tour that lets you see so much more.

EDMONTON KLONDIKE DAYS
July 13 - 21 — $210 each sharing
Follow the prospector's trails to Edmonton, enjoy a Klondike breakfast, see the Parade, tour the city, visit Bennett Dam and Barkerville — all in this action packed tour.

FRASER CANYON AND SUNSHINE COAST
July 26 - 29 — $95 each sharing
Ride the Hell's Gate Canyon Cablecar to a sumptuous salmon barbecue, explore the Sechelt Peninsula, cruise the west coast on Uchuck III and get to see the spectacular scenery that attracts visitors from around the world..

FOR RESERVATIONS, INFORMATION OR YOUR 1975 TOUR BROCHURE CALL 385-2467

B.C. PARLOUR CAR TOUR DIVISION
VANCOUVER ISLAND COACH LINES LIMITED

# Professionals Cite Gov't As Management Failures

The B.C. Professional Employees Association has accused the government of irresponsible management leadership.

In a statement issued Friday, union spokesmen said it is ironic that Labor Minister Bill King has said union leaders are guilty of wishywashy leadership.

King told a recent labor convention that union leaders must be prepared to put their jobs on the line to sell negotiated settlements to their memberships.

He said too often today union memberships tend to reject the settlements worked out by their leaders and he urged trade union leaders to do a better selling job of settlements worked out after long, hard bargaining sessions.

But the BCPEA said the government's own representatives failed to sell a settlement they had worked out after months of bargaining with the professional union.

A draft contract was concluded between the government and the BCPEA on Dec. 11, 1974. Soon after the union ratified the contract but on Jan. 31 the government repudiated the proposed settlement.

"Who is guilty of wishywashy leadership in this instance? And which government leader should put his job on the line?" asked the union spokesmen.

Irresponsible leadership is a problem for both management and unions, they said, and they called on King to account for the problems of leadership within the government.

Bargaining between the government and the professional union for their first master contract continues.

# SENIORS' HOME GRANT APPROVED

The provincial government has approved an additional $127,723 grant to cover increased construction costs for a senior citizens' housing project at 7601 East Saanich Road.

Housing Minister Lorne Nicolson said the Royal Canadian Legion South Vancouver Island Zone Housing Society received an initial grant of $376,176 in July last year, but increased constructions costs are $383,168 over original estimate of $1.1 million.

The 67 double unit row-housing complex is nearing completion and is designed to accommodate 134 persons.

The grants, one-third of the construction costs, were made under the Elderly Citizens' Housing Aid Act, which has been broadened by cabinet.

Amendments, approved by order in council, now require that average fixed income of tenants in a senior citizens' housing project shall not exceed 130 per cent of Mincome ($239.85) or $311.80.

Previously occupancy was limited to elderly persons whose total fixed income did not exceed 115 per cent of $275.82.

Nicholson said non-profit societies had requested the change because their tenants could not afford to pay rents the societies had to charge.

Amendments also require that preference be given to suite applicants whose fixed income does not exceed Mincome or are listed on registries like one operated by the B.C. Housing Management Commission.

COAL TASK FORCE

A Task Force has been appointed to inquire into various facets of British Columbia's coal industry.

The Task Force will propose recommendations regarding the development of the province's coal resources; but first, many questions need to be answered; for example:

How can British Columbia derive the greatest benefit from the development and utilization of its coal resources?
What steps should be taken to develop coal resources and related processing facilities in harmony with environmental, employment, and social considerations?

The Task Force will be looking for answers to these and other questions from members of the industry, groups and individuals.

**You are cordially invited to send your views on the development and utilization of British Columbia's coal resources to the Task Force before May 5th, 1975.**

**Please write to: Chairman, Coal Task Force,
Room 443, Douglas Building,
Victoria, B.C. V8V 1X4.**

MINES AND PETROLEUM RESOURCES

# B.C. Tel Accepts Pay Pact

VANCOUVER (CP) — British Columbia Telephone Co. said today it has accepted terms of a report from conciliation commissioner Hugh Ladner which recommends an 18.5-per-cent wage increase for about 10,000 employees represented by the Federation of Telephone Workers of B.C.

The union had earlier also accepted the terms.

The company said in a news release the increase, effective Jan. 1, 1975, is based on 1974 wages. A further 14-per-cent increase Jan. 1, 1976, based on 1975 wages, was also accepted by the company.

Frank S. Tucker, B.C. Telephone spokesman, said the company is concerned about the settlement since it now is attempting to obtain outside capital to help finance a $255 million construction program.

"Ultimately, a portion of these increased costs will have to be passed on to our customers in the form of increased charges for our services," Tucker said.

B.C. Tel applied to the Canadian Transport Commission March 14 for a 20-per-cent increase in rates for most services. That application came 27 days after a 4.6-per-cent increase went into effect.

# 8 Children Die in Fire

BEULAH, Ala. (UPI) — Eight children, ranging in age from 13 to three months, were killed Friday night when fire swept through a five-room frame house in rural Lee county near the Alabama-Georgia line.

Police said the children's grandmother had been gone from the home for about 15 minutes when the blaze broke out.

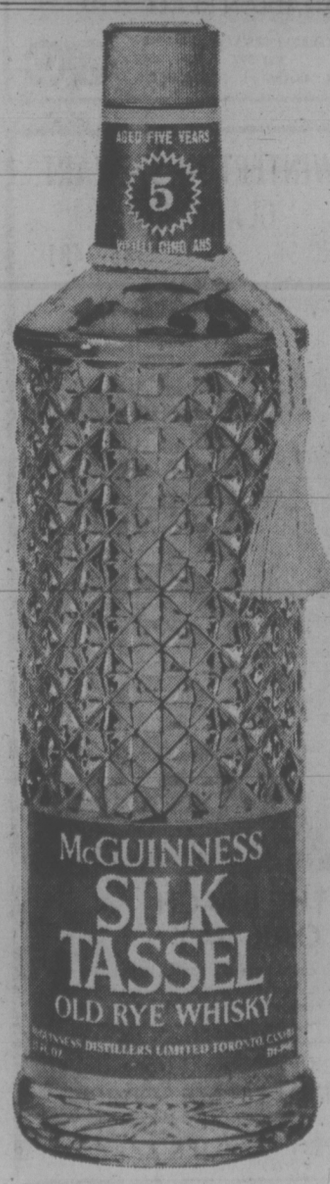

Silk Tassel has just won the highest whisky award in the world.

The Monde Selection Gold Medal of Excellence. Silk Tassle won this highest honour because its extra 2 years of aging gives Silk Tassel a smoothness, a flavor, a total quality that other whiskies cannot match.

Silk Tassel...the 5 year old whisky. So why not enjoy that extra 2 gold medal years of mellowing age?

McGuinness Silk Tassel

SEE
ROGER'S
HOUSE OF CARPETS'
AD—THIS PAPER

Get your English Country Garden:

Carters seeds are back in B.C.!

For over a century, Carters have proved just how beautifully simple it is to grow prize winning flowers and vegetables. And now you can prove it to yourself. All Carters seeds are trial ground tested to ensure quality and reliability; each Carters seed packet is a gardening manual in miniature. Carters: seeds for the gardens of Royalty, are available again in British Columbia. Choose from a spectacular variety of well-known and exotic types ...ready to add beauty and flavour to *your* garden this year.

CARTERS LLANGOLLEN

Carters a beautifully simple way to grow.

Look for the Carters seed display at leading department stores and garden shops in the Lower Mainland, Victoria, Duncan and Courtenay.

# WEEK'S RANGE AT VANCOUVER

**VANCOUVER WEEKLY STOCK QUOTES**
**Distributed by The Canadian Press**
**Week ending Friday, April 11, 1975**

Quotations in cents unless marked $. Odd lot sales marked z. Net change is from last week's close of same lot type.

| Stock | Sales | High | Low | Close | Net Ch'ge | 1975 High | 1975 Low |
|---|---|---|---|---|---|---|---|
| **MINES** | | | | | | | |
| Aalenian | 10000 | 20 | 17 | 17 | +2 | 20 | 8 |
| Aber Mris | 333 | 8 | 8 | 8 | | 17½ | 6 |
| Achron | 20000 | 16 | 15 | 16 | +1 | 18 | 13 |
| Adonis | 2000 | 7 | 7 | 7 | +1 | 11 | 3½ |
| Aex | 28875 | 340 | 300 | 300 | −40 | 370 | 181 |
| Anglo Bo | 64000 | 97 | 78 | 95 | | 124 | 42 |
| Arcdia | 32200 | 40 | 37 | 38 | −2 | 44 | 15½ |
| Arlngtn | 11500 | 6 | 6 | 6 | | 10 | 3 |
| Arodien | 2400 | 34 | 31 | 31 | +1 | 38 | 22 |
| Avino | 11250 | 32 | 27 | 27½ | −3½ | 34 | 22 |
| Azure | 3000 | 12 | 12 | 12 | +2 | 12 | 8 |
| Balfour | 500 | 13 | 13 | 13 | + ½ | 20 | 12 |
| Barrier R | 30100 | 255 | 240 | 242 | −4 | 260 | 148 |
| Bath N | 48100 | 132 | 125 | 130 | | 145 | 102 |
| Belcara | 1000 | 12½ | 12½ | 12½ | +2½ | 12½ | 6 |
| Benson | 4000 | 16½ | 15 | 15½ | −1 | 26 | 13 |
| Billy Goat | 3500 | 12 | 11 | 11 | | 14 | 6 |
| Bow Rvr | 10500 | 34 | 32 | 32 | −3 | 37 | 26 |
| Bmeda | 2500 | 80 | 69 | 80 | +9 | 80 | 48 |
| Brenda | 100 | 415 | 415 | 415 | | 415 | 415 |
| Brendon | 15500 | 11 | 10 | 10 | −1½ | 17 | 9 |
| Bronc | 3000 | 19 | 15½ | 19 | +2 | 21 | 15 |
| Bullion Mtn | 2000 | 8 | 8 | 8 | | 15 | 6 |
| BX Dev | 50420 | 85 | 80 | 81 | +1 | 90 | 59 |
| Calico | 3000 | 5 | 5 | 5 | | 7 | 3½ |
| Calivda | 14500 | 20 | 17 | 18½ | | 25 | 15 |
| Canwex | 23000 | 20½ | 19 | 20½ | +3½ | 22 | 15 |
| Cardigan | 1000 | 4 | 4 | 4 | | 7 | 3 |
| Carolin | 23900 | 236 | 210 | 220 | −16 | 300 | 210 |
| C Cons | 24000 | 18 | 15 | 16 | +1 | 18 | 8½ |
| Casino | 5100 | 22 | 20 | 20 | | 32 | 16 |
| Celtic Min | 17000 | 7 | 6 | 7 | +1 | 14 | 6 |
| Chandalar | 600 | 40 | 33 | 33 | | 52 | 33 |
| Charla | 30500 | 18 | 15 | 16 | +1 | 22 | 15 |
| Chatex | 5800 | 21 | 18 | 21 | | 21 | 10 |
| Chromx | 1000 | 30 | 30 | 30 | −1 | 47 | 28 |
| Cima Res | 3300 | 55 | 51 | 51 | −4 | 74 | 40 |
| Cinnabar | 22500 | 45 | 33 | 35 | −5 | 45 | 17 |
| Colby Mns | 46300 | 125 | 105 | 106 | −17 | 159 | 105 |
| Col A w | 100 | 1325 | 1325 | 1325 | +200 | 1325 | 785 |
| Ciman B | 14450 | $13½ | 11 | 13¼ | +2 | 13½ | 7 |
| Col pra | 41900 | 150 | 126 | 150 | +21 | 150 | 84 |
| Cit Res | 46500 | 56 | 51 | 53 | +2 | 73 | 29 |
| Comet Ind | 4000 | 45 | 41 | 44 | −1 | 75 | 40 |
| Con Bamt | 50000 | 16 | 15 | 15 | | 26 | 10 |
| Con Bound | 15332 | 28 | 20 | 20 | −6 | 28 | 10 |
| Cons Cal Sl | 29928 | 16 | 12 | 12 | −3 | 18 | 10 |
| Cons Golm | 8600 | 27 | 20 | 20 | −3 | 30 | 3 |
| C Col Pr A | 600 | 225 | 225 | 225 | | 250 | 120 |
| C Frtn Ch | 68500 | 12 | 10½ | 11 | | 23½ | 7½ |
| Cons Butt | 6500 | 6 | 6 | 6 | −3 | 10 | 3 |
| C Stndrd | 9000 | 6 | 5 | 5½ | + ½ | 9 | 4½ |
| Cons Tran | 3250 | 10½ | 10 | 10 | | 13½ | 10 |
| Coralta | 2000 | 25 | 25 | 25 | | 44 | 20 |
| Cream | 35250 | 31 | 29 | 30 | −1 | 35 | 14 |
| Cree Lak | 10000 | 16 | 16 | 16 | | 25 | 10 |
| Clias Expl | 57600 | 25 | 21 | 22 | −3 | 66 | 15 |
| Cypre Res | 96300 | 79 | 74 | 78 | −1 | 94 | 43 |
| Dalton Dev | 49500 | 22 | 18 | 19 | −3 | 47 | 10 |
| Dankoe | 3250 | 225 | 210 | 220 | +5 | 256 | 180 |
| Darkhawk | 4000 | 25 | 20 | 25 | +9 | 25 | 15 |
| Dav Kys | 9500 | 25 | 24 | 24 | −1 | 30 | 20 |
| Dol Var | 8500 | 18 | 17 | 17 | −2 | 30 | 14 |
| Dus Mac | 18500 | 45 | 40 | 45 | +6 | 45 | 23 |
| Enex | 18550 | 60 | 51 | 60 | −1 | 61 | 24 |
| Equat | 1000 | 5 | 5 | 5 | | 8½ | 5 |
| Exeter Mns | 5000 | 10 | 10 | 10 | | 14 | 9 |
| Figstne | 2000 | 4 | 3½ | 3½ | +2½ | 5 | 1 |
| Fosco Mng | 12500 | 14½ | 13 | 13 | −1 | 25½ | 7 |
| Frntier | 1000 | 3½ | 3½ | 3½ | | 6 | 3 |
| Geo Dyn | 38500 | 15 | 11 | 12 | −3 | 23 | 8¼ |
| Giant Ex | 500 | 6 | 6 | 6 | +5 | 10 | 1 |
| Gbrltar | 300 | 500 | 500 | 500 | −25 | 525 | 395 |
| Gladiat | 11498 | 12 | 9 | 11 | −2 | 15 | 7 |
| G Gate | 12700 | 29 | 27 | 27½ | − ½ | 35 | 19 |
| Gold River | 8000 | 15 | 12 | 12 | −2 | 20 | 12 |
| Grandora | 109500 | 28 | 23 | 25 | −1 | 65 | 23 |
| Grnduc | 800 | 125 | 125 | 125 | −2 | 132 | 115 |
| Granit Mtn | 4500 | 7½ | 7½ | 7½ | + ¼ | 9 | 6 |
| G N Pete | 11000 | 11 | 10 | 10 | −1 | 12 | 10 |
| Green Egle | 14000 | 14 | 11 | 11 | −4 | 18 | 10 |
| Gsa Res | 5600 | 51 | 49 | 51 | −4 | 70 | 45 |
| Gunn | 23000 | 22 | 19 | 20 | +1 | 32 | 13½ |
| Hallmark | 37000 | 63 | 55 | 63 | +4 | 68 | 35 |
| Hart Rvr | 1000 | 6½ | 6½ | 6½ | | 9 | 5 |
| Henrieta | 87000 | 31 | 29 | 31 | +1 | 31 | 12 |
| Hibernian | 8000 | 25 | 21 | 24 | − ½ | 38 | 14 |
| Hilnd Lode | 1000 | 11 | 11 | 11 | −1½ | 14½ | 5 |
| Hishawk | 13000 | 26 | 23 | 26 | +1 | 34 | 19½ |
| H Merc | 3000 | 25 | 22 | 22 | | 37 | 14½ |
| Hmont | 1000 | 75 | 75 | 75 | | 75 | 55 |
| H B Mtn | 37000 | 4 | 3 | 3 | −3 | 8 | 3 |
| Ice Station | 1000 | 8 | 8 | 8 | | 10 | 5½ |
| Imp Met | 3000 | 18 | 18 | 18 | +1 | 27 | 15 |
| Initial | 10500 | 22 | 20 | 20 | −2 | 35 | 16 |
| Inland Cop | 3500 | 5 | 5 | 5 | | 9 | 4 |
| Iskut | 500 | 5 | 5 | 5 | − ½ | 8 | 3 |
| Jackpot | 5000 | 9½ | 9½ | 9½ | + ½ | 20 | 7 |
| Jersey | 12000 | 20 | 18 | 19 | +1 | 20 | 6 |
| Joy Ind Ltd | 10500 | 47 | 43 | 47 | +3 | 53 | 38 |
| Kalco | 14000 | 6 | 5 | 6 | +1 | 13 | 5 |
| Kamad | 2000 | 20 | 20 | 20 | −3 | 33 | 20 |
| Klondex | 500 | 50 | 50 | 50 | | 63 | 40 |
| Laguna | 11000 | 14½ | 13 | 13½ | | 17 | 8 |
| L Byrhs | 31500 | 6 | 5 | 5 | −2 | 9 | 5 |
| Largo | 400 | 3 | 3 | 3 | −5 | 8 | 3 |
| Laronge | 11000 | 10 | 9 | 10 | | 13 | 5 |
| Laura | 14500 | 9 | 8 | 9 | +1 | 12 | 7 |
| Leemac | 11500 | 10 | 9¾ | 10 | | 14 | 8 |
| Leisure | 14000 | 14 | 12 | 14 | +1 | 25 | 11 |
| Lori Explor | 19500 | 15 | 14 | 15 | +2 | 19 | 12 |
| Lornex | 46500 | 550 | 525 | 550 | | 560 | 365 |
| LP Indust | 66610 | 42 | 39 | 40½ | +1½ | 42 | 28 |
| M M Prdpn | 1000 | 20 | 20 | 20 | | 33 | 8 |
| Makaop | 2498 | 9½ | 9½ | 9½ | | 13 | 7 |
| Mark V | 9400 | 100 | 85 | 97 | −12 | 121 | 85 |
| Meteor | 500 | 4 | 4 | 4 | −1 | 6 | 3 |
| Midas | 20663 | 22 | 20 | 22 | +2 | 23 | 10 |
| Mrseby | 30500 | 10 | 3½ | 3½ | −8½ | 12 | 3 |
| Mt Wash | 1900 | 12 | 8 | 8 | −2 | 12 | 4 |
| Nadina | 2000 | 20 | 15 | 20 | +3 | 20 | 10 |
| New Chief | 4700 | 6 | 3 | 6 | | 15 | 3 |
| N Cinch | 3100 | 20 | 19 | 19 | −1 | 25 | 19 |
| New Highld | 440 | 7 | 6 | 7 | −6 | 15 | 3 |
| Nw Jericho | 100 | 5 | 5 | 5 | | 8 | 3½ |
| New Minex | 17400 | 27 | 26 | 27 | | 33 | 11 |
| N Privtr | 13500 | 7 | 7 | 7 | | 10½ | 5 |
| New Pyrm | 56160 | 65 | 44 | 48 | | 65 | 44 |
| N Terr | 3000 | 14 | 13 | 14 | + ½ | 14 | 8 |
| Newvan | 14000 | 12 | 12 | 12 | | 13 | 6 |
| Nicola Cop | 6500 | 7 | 7 | 7 | | 12 | 4 |
| Northair | 23050 | 225 | 210 | 215 | −12 | 270 | 161 |
| North Isl | 7500 | 5 | 4 | 4 | | 6½ | 2 |
| N Homstak | 29800 | 28 | 25 | 25 | −4 | 36 | 2 |
| NW Vent | 2600 | 52 | 50 | 52 | +1 | 58 | 44 |
| Nuspar | 4700 | 24 | 20 | 24 | | 25 | 13 |
| Oro | 7000 | 6 | 5½ | 6 | | 7½ | 5 |
| Oxbow | 18000 | 30 | 25 | 28½ | −1½ | 36 | 10 |
| Pacific Res | 34100 | 204 | 200 | 201 | | 230 | 150 |
| Parmnt | 1400 | 10 | 10 | 10 | −2 | 15 | 9 |
| Pthfndr | 155500 | 20 | 17½ | 19 | −1 | 21 | 14 |
| Peel | 3000 | 5 | 4 | 5 | | 5 | 3 |
| Pegasus | 7800 | 74 | 66 | 68 | −6 | 93 | 43 |
| Rerry Rvr | 1100 | 205 | 202 | 205 | +3 | 210 | 150 |
| Pine Lke | 4000 | 8 | 7 | 7 | −1 | 10 | 5 |
| Placer | 69400 | $18¾ | 18⅝ | 18¾ | | 18¾ | 14½ |
| Primer | 8000 | 12 | 9 | 9 | −3 | 15½ | 6 |
| QC Expl | 2000 | 20 | 20 | 20 | | 31½ | 15½ |
| Qtsino | 800 | 5 | 5 | 5 | +1 | 7 | 4 |
| Rackla | 15500 | 15 | 14 | 14 | | 16½ | 10 |
| Ramco Ind | 19500 | 12 | 10 | 12 | +3 | 20 | 8½ |
| Reako Exp | 2000 | 26 | 22 | 22 | | 30 | 18 |
| Redfor Mn | 500 | 23 | 23 | 23 | +7 | 29 | 16 |
| Rio Plata | 15000 | 43 | 40 | 40 | −5 | 55 | 30 |
| Robert Mns | 11000 | 19½ | 18 | 18 | −4 | 23 | 11 |
| Rysio Silvr | 5000 | 15 | 15 | 15 | | 30 | 15 |
| Sabina | 55900 | 170 | 152 | 155 | +2 | 180 | 66 |
| S Jacinto | 38900 | 38 | 31½ | 38 | +6 | 50 | 20 |
| Seaforth | 138000 | 69 | 53 | 69 | +9 | 69 | 25 |
| Shalmar | 1750 | 20 | 20 | 20 | | 23½ | 10 |
| Sicintine | 104000 | 24 | 20 | 22 | +2 | 25 | 15 |
| Slk Prem | 550 | 10 | 7 | 10 | | 11 | 7 |
| Slr City | 2000 | 10½ | 10½ | 10½ | + ½ | 11 | 6 |
| S Chief | 1000 | 10½ | 10½ | 10½ | −4½ | 18 | 10 |
| S Spring | 6500 | 37 | 35 | 35 | −2 | 50 | 25 |
| S Shndrd | 28400 | 119 | 114 | 117 | +1 | 136 | 106 |
| Skeist | 185600 | 28½ | 19 | 23 | +6½ | 28½ | 16½ |
| Slocan | 400 | 8 | 8 | 8 | −2 | 10 | 4 |
| Sonic Ray | 3000 | 13 | 12 | 12 | +2 | 15 | 8 |
| Sonesta Re | 53500 | 24 | 17½ | 18 | −7 | 36 | 15 |
| S Seas | 500 | 4 | 4 | 4 | | 5 | 4 |
| Spectro | 14500 | 12 | 11 | 11 | | 14½ | 4 |
| Sproatt | 2500 | 18 | 18 | 18 | | 22 | 13 |
| Stati Lak | 500 | 60 | 60 | 60 | +5 | 80 | 40 |
| Taseko | 2000 | 10 | 10 | 10 | | 13 | 8 |
| Texal Dev | 13000 | 5 | 4½ | 4½ | − ½ | 8 | 4 |
| Thor Expl | 32300 | 305 | 265 | 290 | −25 | 375 | 145 |
| Titan Pol | 1000 | 6½ | 6½ | 6½ | | 12 | 3 |
| Trwest | 4000 | 8 | 6 | 7 | | 9 | 5 |
| Tourngn | 2000 | 25 | 25 | 25 | +3 | 36 | 18 |
| Turismo | 400 | 9½ | 9½ | 9½ | | 10 | 5 |
| Tyee | 16100 | 10 | 7 | 9 | +3 | 15 | 3 |
| Unfd Chief | 1500 | 16 | 16 | 16 | +2 | 20 | 12 |
| U Hearne | 9550 | 45 | 40 | 40 | | 56 | 35 |
| U Rayore | 100 | 37 | 37 | 37 | | 77 | 37 |
| Val Co | 1401 | 650 | 610 | 610 | −40 | 700 | 520 |
| Vntreal | 7500 | 12 | 11 | 11 | | 15 | 6 |
| Vntor Res | 1000 | 26 | 26 | 26 | −6 | 37 | 23 |
| Vestor Ex | 7100 | 169 | 157 | 163 | −7 | 185 | 105 |
| Vieco Res | 32000 | 80 | 75 | 80 | +1 | 80 | 30 |
| Wicome | 3700 | 115 | 113 | 113 | −7 | 125 | 70 |
| W Ring H | 2300 | 85 | 83 | 83 | −2 | 90 | 70 |
| Wharf | 7000 | 50 | 36 | 50 | +1 | 80 | 35 |
| Whipsw | 7000 | 12½ | 12 | 12 | −1 | 20 | 5 |
| Wodsrf | 1000 | 44 | 44 | 44 | −5 | 49 | 26 |
| Ykn Rev | 20000 | 54 | 47 | 49 | +1½ | 54 | 22 |
| Yukon Gold | 6550 | 35 | 32 | 35 | −1 | 44 | 31 |
| Znith | 12000 | 22 | 16 | 22 | +5 | 24 | 13 |
| **Warrants and Rights** | | | | | | | |
| Alcan | 200 | $20½ | 20½ | 20½ | − ½ | 22½ | 19 |
| Ath Col | 200 | 190 | 190 | 190 | | 195 | 95 |
| BBC Rty Un | 2700 | $12¼ | 11¾ | 12 | − ¼ | 13⅜ | 10¼ |
| Bm Rt Un | 800 | $13 | 13 | 13 | + ⅛ | 13⅜ | 12⅞ |
| Balco | 900 | 350 | 300 | 300 | −30 | 420 | 175 |
| Bnk BC | 61 | $16⅞ | 16 | 16⅛ | + ⅛ | 17½ | 15 |
| B Montrl | 1100 | $14⅛ | 14 | 14 | − ⅛ | 15⅜ | 13 |
| Bk NS | 12000 | 40¾ | 40¾ | 40¾ | | 40¾ | 37⅞ |
| Block | 3700 | 315 | 310 | 310 | −5 | 350 | 300 |
| BC For | 1040 | 15 | 15 | 15 | + ¼ | 15 | 13⅜ |
| BC Sugar A | 800 | $22¼ | 22 | 22 | −1 | 23 | 18⅞ |
| BC sug p | 3615 | $13 | 13 | 13 | | 13 | 12¼ |
| BC Tel | 6100 | $11 | 10¾ | 11 | | 11 | 10¾ |
| BC Turf | 100 | 550 | 550 | 550 | − | 25650 | 465 |
| Burr Mtg | 8 | 195 | 195 | 195 | | 210 | 190 |
| C Allied | 200 | $5⅛ | 5 | 5 | | 5¾ | 5 |
| C Jvln | 1700 | $7 | 6⅞ | 6⅞ | + ⅜ | 10⅜ | 6¼ |
| C P | 400 | $15⅛ | 15⅛ | 15⅛ | | 17⅛ | 13¾ |
| Canterra | 697000 | 53 | 42 | 50 | +5 | 53 | 12 |
| Comco | 200 | $29⅜ | 29⅜ | 29⅜ | + ¼ | 29⅜ | 28½ |
| Cons Bear | 100 | 195 | 195 | 195 | | 225 | 150 |
| Cor Ind | 1033 | 465 | 450 | 460 | | 514 | 410 |
| Crstbrk | 500 | 330 | 330 | 330 | +25 | 400 | 305 |
| Crown Z | 8600 | $17¾ | 17¾ | 17¾ | | 18 | 15⅛ |
| Daon Dev | 10900 | $9 | 8¾ | 9 | | 9 | 6½ |
| Doman | 1400 | 700 | 700 | 700 | | 725 | 415 |
| Field | 4500 | $12 | 12 | 12 | | 13 | 10 |
| Genstr | 5390 | $17 | 17 | 17 | | 18 | 17 |
| Gestalt Ltd | 500 | 60 | 60 | 60 | | 72 | 28 |
| GPI Ind | 250 | 250 | 230 | 230 | −10 | 250 | 230 |
| GN Land | 1000 | 82 | 82 | 82 | | 90 | 65 |
| Grt W Steel | 200 | 5⅞ | 5⅞ | 5⅞ | | 6 | 5¾ |
| Gregry Ind | 500 | 80 | 80 | 80 | | 97 | 50 |
| Grovenor | 100 | 9 | 9 | 9 | | 9 | 9 |
| Grouse | 3000 | 105 | 100 | 105 | | 120 | 85 |
| Imp Marine | 500 | 8 | 8 | 8 | | 12 | 6 |
| I Wood | 200 | 73 | 73 | 73 | | 85 | 55 |
| I Hydro | 1000 | 45 | 45 | 45 | | 47 | 23 |
| IU Intl | 6000 | $11½ | 11½ | 11½ | | 12½ | 9 |
| Kaiser | 2950 | 950 | 875 | 950 | +100 | 950 | 490 |
| Keg Rest | 2300 | 70 | 60 | 70 | +10 | 100 | 60 |
| K Dyong | 1000 | 150 | 150 | 150 | | 150 | 100 |
| Keystn | 1776 | 365 | 315 | 315 | −15 | 440 | 300 |
| M B | 100 | $23½ | 23½ | 23½ | | 25¼ | 23½ |
| Massey | 1250 | 516 | 516 | 516 | + ¼ | 16¼ | 14⅛ |
| Mhwk pr | 100 | 210 | 210 | 210 | | 285 | 210 |
| Newmark | 8500 | 120 | 115 | 115 | −10 | 149 | 55 |
| N Electric | 1000 | $23 | 23 | 23 | | 23 | 23 |
| NW Sprts | 300 | 495 | 495 | 495 | +70 | 495 | 370 |
| Pace | 500 | 55 | 55 | 55 | +2 | 60 | 53 |
| PN Gas | 1360 | 270 | 240 | 270 | −5 | 300 | 170 |
| PNG pr | 50 | $15⅞ | 15⅞ | 15⅞ | | 17 | 14¾ |
| Pac Pete | 21300 | $19⅛ | 19 | 19⅛ | | 19⅛ | 19 |
| Potter | 465 | 350 | 340 | 350 | +15 | 350 | 305 |
| Sartoga | 5800 | 400 | 355 | 400 | | 400 | 330 |
| Venture | 69200 | 26 | 25 | 25 | | 38 | 20 |
| Wardr | 1610 | 145 | 140 | 145 | +5 | 160 | 120 |
| Weldwd | 300 | $9⅛ | 9 | 9 | | 9⅜ | 8 |
| Whon A | 237 | 575 | 575 | 575 | | 650 | 420 |
| **Warrants and Rights** | | | | | | | |
| RY RT | 755 | 51 | 43 | 51 | +11 | 54 | 38 |
| Bmrt Ry Wt | 2200 | 170 | 160 | 160 | | 210 | 160 |
| NB Cook Wt | 1000 | 25 | 16 | 25 | | 25 | 8 |
| Okan wt | 300 | 50 | 50 | 50 | | 100 | 36 |
| Total sales, industrials | | | | | | | 902,850 |
| 15 Advances, | | 11 Declines, | | | | 37 Unchanged | |
| **OILS** | | | | | | | |
| Alaska Ken | 1000 | 13 | 13 | 13 | | 20 | 8 |
| August Pet | 14668 | 16 | 12 | 15 | | 21 | 8 |
| Bison | 2206 | 405 | 370 | 380 | +5 | 625 | 360 |
| C Hdgs | 1600 | 180 | 170 | 180 | +15 | 215 | 101 |
| Charltn | 63400 | 49 | 43½ | 47 | | 49 | 23 |
| Clonial | 2500 | 40 | 40 | 40 | | 60 | 40 |
| Comaplex | 3083 | 18 | 15 | 15 | −5 | 25 | 15 |
| Comrcl | 2000 | 8 | 8 | 8 | | 12 | 7 |
| Concept | 2700 | 110 | 90 | 90 | −20 | 175 | 90 |
| Cop Ex | 217200 | 18 | 14 | 16 | | 20 | 12 |
| Coseka Res | 5600 | 295 | 255 | 280 | +19 | 320 | 165 |
| Coynex Dev | 1000 | 90 | 90 | 90 | −5 | 103 | 75 |
| Davnport | 11967 | 60 | 51 | 53 | +1 | 76 | 50 |
| Davoil Nat | 500 | 31 | 31 | 31 | +1 | 35 | 16 |
| Delta Pet | 20000 | 10 | 8 | 8 | −2 | 11 | 8 |
| Ericrst | 9000 | 3½ | 3 | 3 | −1 | 4 | 2 |
| F St Jhn | 100 | 53 | 53 | 53 | | 65 | 51 |
| Freehld | 2100 | 79 | 70 | 79 | +13 | 100 | 55 |
| Galveston | 96500 | 150 | 144 | 147 | | 150 | 117 |
| Gt Reef | 5000 | 29 | 27 | 27 | | 30 | 25 |
| Montrey A | 8500 | 11 | 10 | 10 | +3 | 18 | 7 |
| Mtn Stats | 3500 | 38 | 35 | 38 | +2 | 40 | 15 |
| Pay Intl | 38500 | 8 | 7 | 7 | − ½ | 22 | 6½ |
| Plains P | 17600 | 12 | 11 | 12 | | 13 | 6 |
| Pondry | 11700 | 42 | 38 | 38 | −2 | 45 | 33 |
| Princess | 20500 | 18 | 12 | 12 | −1 | 25 | 11 |
| Rainier | 1100 | 63 | 55 | 55 | −7 | 63 | 33 |
| Rand A | 20500 | 75 | 65 | 75 | +5 | 85 | 65 |
| Range Ind | 6627 | 69 | 60 | 63 | −7 | 70 | 35 |
| Richdale | 4300 | 12 | 9 | 12 | +2 | 16 | 7 |
| Seneca | 19110 | 85 | 75 | 76 | −8 | 114 | 75 |
| Silmil Ltd | 283 | 5 | 4 | 5 | | 12 | 2 |
| S Christi | 11500 | 16 | 12 | 12 | | 25 | 12 |
| Skat Res | 1500 | 48 | 44 | 44 | −1 | 65 | 44 |
| Stampd | 52100 | 88 | 80 | 88 | +3 | 90 | 63 |
| Sunlite | 1000 | 315 | 315 | 315 | +10 | 340 | 210 |
| Tacoma res | 19500 | 20 | 18 | 20 | | 21 | 10 |
| Total sales, oils | | | | | | | 699,944 |
| 12 Advances, | | 12 Declines, | | | | 13 Unchanged | |
| **VANCOUVER CURB EXCHANGE** | | | | | | | |
| Abaca | 3000 | 31 | 31 | 31 | +1 | 50 | 25 |
| Acano Ex | 6000 | 10 | 10 | 10 | | 10 | 7¼ |
| Acaplomo | 9000 | 9 | 7 | 7 | | 16 | 4¼ |
| Action | 26833 | 19 | 17 | 18 | +1 | 19 | 10 |
| Amber | 40000 | 15 | 10 | 14 | +4 | 16 | 8 |
| Anglo Wst | 3000 | 4 | 4 | 4 | | 4 | 3 |
| Aragon | 12000 | 12 | 10 | 10 | | 21 | 9 |
| Ash Res | 250 | 13 | 13 | 13 | −12 | 25 | 13 |
| Aurus | 18000 | 36 | 29 | 29 | −8 | 39 | 23 |
| Avalanch | 11500 | 43½ | 40 | 40 | −2 | 80 | 30 |
| Ball Expl | 5500 | 40 | 37 | 37 | −3 | 58 | 12 |
| Beach Gold | 16500 | 42 | 39 | 40 | +1 | 42 | 30 |
| Brmastr | 10000 | 25 | 24 | 25 | −2 | 50 | 24 |
| Belmoral | 1415M | 82 | 62 | 70 | | 82 | 18 |
| Benpel | 4900 | 122 | 95 | 122 | | 130 | 95 |
| Betina | 4700 | 25 | 20 | 25 | +5 | 27 | 18 |
| Bnvste | 500 | 20 | 20 | 20 | −1 | 31 | 18 |
| Boru Mng | 25500 | 35 | 35 | 35 | | 40 | 10 |
| Brent Expl | 2000 | 20 | 18 | 18 | +1 | 47 | 15 |
| Brit Wstrn | 100 | 72 | 72 | 72 | | 85 | 60 |
| Bur Gld | 2500 | 15 | 13 | 13 | −2 | 49 | 13 |
| Cadet Res | 6000 | 17 | 15 | 16 | − ½ | 41½ | 15 |
| Canorex | 18500 | 30 | 27 | 30 | | 36 | 21 |
| Cedar City | 5000 | 12 | 10 | 10 | +1 | 40 | 5 |
| Challeng | 6000 | 34 | 30 | 31 | +1 | 34 | 15 |
| Claymore | 17500 | 65 | 52 | 52 | −1½ | 75 | 23 |
| Cleaver | 11000 | 37 | 35 | 35 | | 38 | 18 |
| Coast Int | 2000 | 14½ | 13 | 14½ | − ½ | 22 | 10 |
| Cobre | 1000 | 10 | 10 | 10 | | 22 | 10 |
| Cone | 3000 | 7 | 7 | 7 | | 12 | 3 |
| Con Altar | 4000 | 8 | 5 | 8 | +2 | 10 | 5 |
| Cons Cinola | 3000 | 13 | 13 | 13 | | 17 | 9 |
| Cons Mon | 25832 | 28 | 25 | 25 | −3 | 69 | 13 |
| Cordba Dev | 20437 | 51 | 43 | 45 | −4 | 53 | 18 |
| Corval | 3000 | 25 | 23 | 23 | −1 | 40 | 20 |
| Cusac Ind | 100 | 10½ | 10½ | 10½ | −2 | 13 | 5 |
| Darva Res | 1000 | 20 | 20 | 20 | −3 | 31 | 14 |
| Dasher | 22500 | 15 | 12 | 12 | −1½ | 32 | 12 |
| Dawson Rg | 2500 | 15 | 15 | 15 | | 18 | 10 |
| Data Sys | 1500 | 16 | 14 | 14 | −2 | 20 | 10 |
| Deans Ind | 7000 | 52 | 46 | 46 | −6 | 68 | 46 |
| Decade De | 50500 | 30 | 27 | 30 | | 48 | 24 |
| Decker | 1500 | 62 | 60 | 62 | +2 | 62 | 50 |
| Deer Lk | 13500 | 41 | 38 | 40 | −2 | 45 | 29½ |
| Diana | 26500 | 22 | 20 | 21 | +1 | 23 | 15 |
| Dorchestr | 157000 | 38 | 26 | 35 | +7 | 38 | 6 |
| Dorita | 12 | 2 | 2 | 2 | | 10 | 1 |
| Dyke | 500 | 19 | 19 | 19 | +1 | 30 | 13 |
| Empire | 18500 | 15 | 12 | 12 | | 17 | 7 |
| Envoy Res | 5500 | 10½ | 10 | 10 | | 17 | 9 |
| Exel | 38000 | 30 | 26 | 28 | | 37½ | 26 |
| Gbx Mns | 3334 | 32 | 23 | 23 | −5 | 34 | 13 |
| GBS Elec | 3000 | 45 | 45 | 45 | +2 | 53 | 32 |
| Gary | 2000 | 5 | 5 | 5 | | 6½ | 3 |
| Gentry | 3000 | 11½ | 9½ | 11 | | 15½ | 9½ |
| Geor | 4000 | 21 | 21 | 21 | | 44 | 20 |
| Geoquest | 1900 | 60 | 38 | 38 | −27 | 100 | 38 |
| Geo Star | 250000 | 15 | 11 | 13½ | − ½ | 17 | 11 |
| Gold Vally | 26400 | 35 | 27 | 33 | +8 | 35 | 9 |
| Grand Prix | 2000 | 40 | 40 | 40 | | 40 | 20 |
| Granger | 157500 | 37 | 25 | 37 | +12 | 52 | 25 |
| Grt Bear | 71000 | 33 | 25 | 30 | −2 | 35 | 8 |
| Groton | 400 | 13 | 13 | 13 | | 21 | 10½ |
| Hilnd Quen | 5800 | 50 | 43 | 50 | | 118 | 40 |
| Highld Star | 10000 | 25 | 23 | 23 | −4 | 41 | 17 |
| Hitec | 13500 | 30 | 25 | 28 | −5 | 36 | 6 |
| Hoko | 33000 | 63 | 54 | 63 | +4 | 63 | 44 |
| Hope Bay | 100 | 170 | 170 | 170 | +1 | 190 | 160 |
| Host Vent | 6500 | 18 | 16 | 16 | | 29 | 15 |
| Jet | 21700 | 62 | 40 | 40 | −19 | 65 | 40 |
| Junex | 207100 | 29 | 18 | 25 | +7 | 29 | 11 |
| Kandahar | 122899 | 55 | 46 | 53 | +6 | 55 | 13 |
| Kariba Mn | 56500 | 25½ | 22 | 24½ | −1 | 30½ | 16 |
| Keith Cop | 4000 | 6 | 5 | 6 | +1½ | 7 | 4 |
| Kelmount | 20000 | 19 | 15½ | 18 | +3 | 19 | 8¼ |
| Kendal Mn | 69350 | 24 | 20 | 22 | +3 | 27 | 6 |
| Lion Mines | 212500 | 20 | 18 | 20 | | 20 | 18 |
| LXOU Mex | 22500 | 26 | 23 | 25 | +2 | 26 | 12 |
| L Strike | 100 | 3 | 3 | 3 | −6 | 9 | 3 |
| Manox | 3000 | 11 | 10 | 10 | | 19 | 6 |
| Mcleod | 8650 | 20 | 15 | 20 | | 23 | 6 |
| Mid Wst | 2000 | 6 | 6 | 6 | −1½ | 12 | 6 |
| Mns Dorad | 40500 | 81 | 70 | 70 | −10 | 81 | 36 |
| Mission Mn | 500 | 60 | 60 | 60 | | 65 | 40 |
| Mont Grnd | 4000 | 8 | 8 | 8 | −2 | 10 | 6 |
| Mt Hyland | 500 | 5 | 5 | 5 | | 8 | 3 |
| Mundee | 7000 | 28 | 23 | 24½ | −5½ | 38 | 14 |
| Nevex | 7000 | 78 | 75 | 77 | | 80 | 55 |
| New Congs | 500 | 25 | 25 | 25 | −1 | 27 | 14 |
| New Denvr | 24500 | 20 | 15 | 18 | −2 | 20 | 10 |
| New Well | 1650 | 14 | 14 | 14 | +2 | 17 | 9 |
| NMX | 2500 | 32 | 27 | 27 | −4 | 36 | 26½ |
| Norwich | 13500 | 19 | 16 | 19 | +3 | 28 | 10 |
| Olympian | 16000 | 37½ | 36 | 37½ | + ½ | 42 | 25 |
| Orina | 10500 | 32 | 29½ | 31 | +1 | 35 | 27 |
| Pan Arctic | 1000 | 21 | 21 | 21 | | 21 | 12 |
| Petrowt | 79000 | 88 | 77 | 86 | +7 | 88 | 15 |
| Philco Res | 15000 | 20 | 17 | 19 | +5 | 20 | 13 |
| Radiation | 500 | 45 | 45 | 45 | −5 | 85 | 15 |
| Rainbow | 15500 | 95 | 80 | 85 | | 95 | 50 |
| Reniks | 65600 | 69 | 57 | 67 | +9 | 69 | 44 |
| Rich Hill | 10000 | 15 | 13 | 15 | +2 | 15 | 7½ |
| Richwd | 500 | 20 | 20 | 20 | −5 | 50 | 9 |
| Rimrck | 6000 | 42 | 37½ | 40 | +4 | 75 | 24 |
| Rio Siera | 2500 | 12 | 12 | 12 | −3 | 20 | 10 |
| Rockel | 23500 | 64 | 55 | 64 | +7 | 64 | 45 |
| Santa Sar | 7000 | 10 | 8 | 8 | −1 | 14 | 8 |
| Saraid Dv | 6000 | 14 | 13 | 14 | | 15½ | 8 |
| Sea Chem | 92 | 15 | 15 | 15 | | 53 | 15 |
| Skyline | 2000 | 17 | 17 | 17 | −1 | 20 | 17 |
| Starbrd M | 16000 | 12 | 10 | 10 | | 20 | 9 |
| Swim Lk | 20000 | 30 | 30 | 30 | +4 | 30 | 10 |
| Synrgy | 11000 | 55 | 50 | 51 | +1 | 62 | 15 |
| Tagus | 22000 | 19 | 15 | 19 | +2 | 39 | 12½ |
| Tampico | 10000 | 26 | 20 | 25 | | 26 | 20 |
| Tandem | 11500 | 57 | 51 | 55 | | 78 | 30 |
| Thallaska | 17500 | 30 | 24 | 30 | +6 | 30 | 12 |
| Thundr Crk | 500 | 10 | 10 | 10 | | 20 | 5¼ |
| Trevac | 4500 | 30 | 30 | 30 | | 79 | 30 |
| TRV | 101500 | 91 | 80 | 90 | +12 | 103 | 12½ |
| Univex | 1500 | 18 | 18 | 18 | +1 | 18 | 11 |
| Vanalta | 1000 | 10 | 10 | 10 | | 15 | 10 |
| Van Silver | 4000 | 50 | 50 | 50 | | 62 | 38 |
| Welland | 11000 | 13 | 12 | 12 | + ½ | 16 | 10 |
| Westley | 2500 | 52 | 52 | 52 | +2 | 75 | 49½ |
| Yelowston | 16500 | 23 | 20 | 20½ | −1½ | 29 | 13 |
| Yukonadn | 2625 | 6 | 6 | 6 | | 10 | 4 |
| Total sales, curbs | | | | | |

# business

## MUTUALS

TORONTO (CP)—Recent prices of mutual funds supplied by The Canadian Mutual Funds Association Friday. They are the net asset value per share or unit (NAVPS) last calculated by the fund in accordance with its pricing practice as contained in the prospectus of the fund. n—no sales charge, x—U.S. Fund, y—delayed NAVPS.

| | | | |
|---|---|---|---|
| **CMPA Members** | | **Cambridge Gr** | |
| AGF Group | | yGrowth | 6.34 |
| Amer Grwth | 4.13 | yIntl Energy | 2.05 |
| Cdn Gs Egy | 10.74 | yIntl Gth | 4.68 |
| Cdn Sec Gth | 4.80 | yIntl Incom | 3.49 |
| Cdn Trusteed | 4.46 | yUnivest | 5.38 |
| Corp Invest | 5.31 | Cdn S Afr Gd | 7.48 |
| Corp Inv Stk | 4.14 | **Canagex Gr** | |
| Gwth Equity | 5.37 | yBond | 9.42 |
| Japan | 6.35 | Fund | 8.64 |
| Special | 2.35 | Internatnl | 6.96 |
| **All Canadian Gr** | | yMortgage | 10.24 |
| Compound | 5.18 | Capital Gth | 9.26 |
| Dividend | 5.48 | xChase | 6.03 |
| Northrn Egy | 3.07 | xComp Cap | 3.85 |
| Revenue Gth | 3.83 | **Desjardins Gr** | |
| Venture | 2.32 | Canadian | 6.59 |
| 4000 | 3.49 | yHypotheq | 4.25 |
| **Calvin Bullock Gr** | | yInternatl | 6.00 |
| Acrofund | 1.06 | yObligatns | 4.78 |
| CIF | 4.21 | Quebec | 3.41 |
| **Eaton Group** | | PEP | 2.01 |
| Commwth | 12.71 | nySpec | 3.51 |
| Growth | 7.90 | Dixon, Krog | 5.18 |
| Income | 4.46 | yDomin Cmp | 5.79 |
| Internatnl | 5.44 | **Dreyfus Group** | |
| Leverage | 3.03 | Inc | 9.53 |
| Venture | 2.75 | Internatl | 10.18 |
| Viking | 4.84 | Entares Inv | 5.28 |
| **Guardian Group** | | nExecutv Can | 5.93 |
| Enterprise | .80 | nExecutv Intl | 1.52 |
| GIS Comp | 7.90 | xFid Trend | 17.98 |
| nGIS Incom | 2.63 | nHarvard | 4.80 |
| yGrowth Fd | 7.25 | Heritage | 1.72 |
| North Amer | 2.96 | **Industrial Gr** | |
| Mutual Acu | 5.22 | yIndust Eq | 4.54 |
| Mutual Inc | 4.37 | yIndust Gth | 14.71 |
| Sec Income | 9.70 | Indust Incm | 10.23 |
| World Equity | 4.66 | **Keystone Gr** | |
| **Investors Group** | | Canada | 5.89 |
| yGrowth | 10.78 | Cus K-2 | 4.70 |
| yInternatnl | 5.10 | Cus K-1 | 17.12 |
| yJapan | 7.59 | Cus K-4 | 2.84 |
| yMortgage | 4.93 | Polaris | 2.86 |
| yMutual | 5.05 | xLex Rsrch | 11.48 |
| yRetiremnt | 5.07 | xManhatn | 2.77 |
| yProvidt Mu | 6.51 | Marlborough | 3.95 |
| yProvidt Stk | 4.75 | Natrusco | 13.74 |
| yNat Res Gth | 3.67 | **NW Group** | |
| **Planned Invest Gr** | | Canadian | 4.58 |
| Canada Cum | 3.94 | Equity | 4.55 |
| Canada Gth | 5.06 | Growth | 4.17 |
| Pld Resourcs | 3.36 | xOne Wm St | 13.18 |
| Pld Sec Inc | 5.09 | xOppenhmr | 5.51 |
| Taurus | 3.06 | **Pemberton Gr** | |
| **Pret Et Revenu** | | ynPacific Dv | 4.37 |
| Americain | 6.97 | ynPacific In | 2.70 |
| Canadien | 5.86 | ynPacific Rs | 2m26 |
| Retraite | 5.50 | ynPacific Rt | 4.23 |
| Prevest Mut | 6.76 | ynPacific US | 3.24 |
| **Prudential Gr** | | **PHN Group** | |
| Growth | 5.34 | yBond | 10.84 |
| Income | 5.02 | yCanadian | 6.54 |
| **Savings Invest Gr** | | Fund | 10.56 |
| American | 6.97 | yPooled | 25.38 |
| Canadian | 5.86 | nyRRSP | 9.53 |
| Retiremnt | 5.50 | **PMF Managmt** | |
| **United Bond Shr** | | nPension Mu | 6.17 |
| RoyFund | 5.99 | nXanadu Fd | 2.81 |
| RoyFund Inc | 5.16 | **Principal Gr** | |
| **United Group** | | Collective | 4.98 |
| yAccumula | 3.96 | Venture | 2.14 |
| yAccumu R | 4.18 | xPutnam | 8.97 |
| yAmerican | 1.12 | Scotiafund | .90 |
| yHorizon | 1.56 | nScudder Cdn | 4.36 |
| yPension | 2.40 | xTech | 5.78 |
| ySecurity | 4.56 | Temple Gth | 7.88 |
| yVenture | 2.23 | nTimed Invest | 5.78 |
| yVenture Ret | 3.69 | **Trans Canada Gr** | |
| Universal Sav | 7.10 | A | 5.08 |
| **Non Members** | | C | 10.18 |
| Andrese | 4.67 | Special | 4.03 |
| Assoc Inv | 5.28 | Vanguard | 4.55 |
| yBeaubran | 4.16 | Western Gth | 4.83 |

NEWEST 'EYE' that makes possible a hand-size tubeless television camera (uncovered unit) is examined at RCA Electronic Components plant in Lancaster, Pa., where both solid-state 'eye' and tubeless camera were developed. The 'eye' is a charged-coupled device (CCD) and its 163,840 electronic elements process a TV picture.

## Chrysler Slates Computer Drive For '76 Cars

NEW YORK (AP) — A computerized engine that eliminates catalysts and improves fuel consumption by five per cent will be installed in at least 200,000 standard-sized 1976 Chrysler Corp. cars.

Called a "lean burn" engine, it can meet federal exhaust emission standards while running on leaded fuel and without catalytic converters, officials say.

The innovation will not increase the price of the cars.

A key factor in the system is the engine's ability to achieve combustion with "lean" air-fuel mixtures, where the ratio of air to fuel is about 18 to 1, instead of the usual 15 or 16 to 1.

Each engine has two small computers mounted under the hood which constantly recieve data such as accelerator position, and air and coolant temperatures.

The computers order the individual spark plugs to ignite at the instant calculated to minimize emission of pollutants and to maximize miles per gallon.

## BROKERS MUST ENTER COMPENSATION FUND

VANCOUVER (CP) — Brokers and broker-dealers in British Columbia who are not participating in a compensation fund or contingency fund as provided by The Securitiies Act will now be required to do so.

Members of the Vancouver Stock Exchange and the Investment Dealers' Association of Canada, and certain members of the Canadian Mutual Funds Association already participate in one or other of the existing contingency funds.

W. S. Irwin, superintendent of brokers, said all other brokers and dealers will be required to participate in such a fund prior to May 1. Broker-dealers are to contribute $15,000 and mutual fund brokers $5,000.

The Guaranty Trust Co. will act as trustee for the fund. Fees payable to the trustee will be one-half of one per cent of the market value of the fund, with a minimum annual fee of $250.

## DIVIDENDS

By THE CANADIAN PRESS

Enheat Ltd., class A, 12.5 cents, April 30, record April 15.

Giant Yellowknife Mines Ltd., 10 cents, interim, June 26, record May 30.

Johnson and Johnson, 20 cents, U.S. funds, June 10, record May 23.

The Mercantile Bank of Canada, 12.5 cents, May 30, record April 30.

Provigo Inc., 10 cents, July 3, record June 13.

Q. Broadcasting Ltd., class A, six cents, increase of one cent, May 31, record May 15.

United Keno Hill Mines Ltd., 10 cents, interim, plus an extra of 10 cents, June 26, record May 30.

## Granduc

Granduc Mines Ltd. reports a loss of $101,602 or 10 cents a share for 1974 compared with a net profit of $757,998 or 14 cents a share for 1973. The company's annual report says the Granduc mine will remain in operation on a reduced basis until economic conditions improve. The mine laid off 480 of its 800-man work force and cut production back to 4,000 tons a day from 8,000 tons a day in December.

## Can. Utilities

Net earnings of Canadian Utilities Ltd. of Edmonton for 1974 were up six per cent over 1973, the company reports.

Net earnings in 1974 were $15,260,000 compared with $14,375,000 the previous year.

The company reported revenues of $137,781,000, an increase of 14 per cent over 1973. Electric revenues increased 21 per cent to $46,295,000, while gas revenues rose by 11 per cent to $91,486,000.

Canadian Utilities is the parent company of three Alberta electric and natural gas utilities—Alberta Power Ltd., Canadian Western Natural Gas Co. Ltd., and Northwestern Utilities Ltd.

Capital expenditures by the utilities in 1974 totalled $72 million compared with $38 million in 1973, while expenditures of about $68 million are forecast for 1975.

Sales of electric energy in 1974 were 1,920,000 thousands of kilowatt hours, an increase of 137 thousands of kilowatt hours over 1973. Sales of natural gas totalled 242 billion cubic feet, 1.5 billion more than the previous year.

The number of electric customers increased by 4,244 during 1974 to 88,822 in 364 communities. Natural gas customers increased by 17,837 to 353,331 in 254 communities.

All three of the company's major subsidiaries were granted interim rate increases in 1974 by the Alberta Public Utilities Board.

## Balco

Balco Industries of Kamloops reports a net loss of more than $400,000 in 1974, compared with a record profit of $1.8 million in 1973.

Company president Dave Ballison blamed inflation and depressed lumber and plywood markets for the loss.

Ballison said a reduction in provincial stumpage rates did not help much, especially in view of the $4.2 million decrease in lumber and plywood sales last year.

## Babcock, Wilcox

Babcock and Wilcox Canada Ltd. says 1974 was its first year without a profit despite record volume of shipments. The supplier of fossil and nuclear steam generating equipment said sales in 1974 were $64,204,000, up from $60,664,000 the previous year. However, it sustained a loss of $448,000 compared with 1973 earnings of $1,307,000. President J. M. Douglas attributed the loss mainly to an 11-week strike.

## First City

First City Financial Corp. Ltd. reports a 34 per cent decrease in 1974 net income compared with 1973.

The Vancouver company reports net earnings of$868,000 to Dec. 31, 1974, compared to $1.3 million in 1973. Gross revenue was up 74 per cent higher than the previous year, rising to $26.3 million from $15.1 million.

First City President Samuel Belzberg blamed the loss in earnings on a continuous rise in interest rates.

## Man Hydro

Manitoba Hydro, which showed a profit of $2.3 million in 1973, suffered a loss of $4 million for 1974.

Hydro received about $102 million in revenue during the year, mostly from the sale of power. However, debt charges for massive hydro construction projects left the company in the red.

LEONARD L. LeDOUX

Melton Real Estate (B.C.) Ltd. Victoria is most pleased to announce that Len LeDoux has received the "Tops in Sales" award for March. Len would be delighted to offer his many years of experience and expertise to assist you in the sale of your home. Call and discuss the Melton Guaranteed Sale Plan.

CONTACT LEN AT 386-7551



WALL & REDEKOP HOMEFINDERS REALTY LTD.

ANNOUNCEMENT

Peter Primgaard

It is with great pleasure that we welcome Peter Primgaard as Manager of the Duncan Branch of Homefinders, Wall & Redekop Realty Ltd.

Peter began his real estate career with our firm in 1971. Since that time he has constantly upgraded his education and Management training and will now be devoting full time to furthering the progress of our very active Duncan Branch.

Peter is enrolled in the U.B.C. Diploma Course and is past Director of the Salesmen's Society of Victoria. With his wife Maia and two children, Peter is taking up residence in Duncan and welcomes all friends and clients to contact him at: 746-4154 anytime or call in at 468 Trans-Canada Highway, at Homefinders, Wall & Redekop Realty.


## BONDS

(Street Prices)

Day loans—Easy 6-¼-½; Call Loans—Easy 6-¼; Comm Paper—6-¼ for 30 days; Short CDA—Quiet off 10c; 9-¼ Feb 1-77 105.60-70; Mid CDA—Quit off ¼; CDA 4-½-83 80-⅝-⅞; Long CDA—Quiet Unch., CDA Jun 15-94 103-½-104; Prov—Quiet Unch, OH 9-½ Feb-2M 98-¼-½; Corp Mkt—Quiet off ¼; BCT 10-¼ Apr 1-95 97-¾-98-¼; BCT 8-⅜ Apr 1-82 97-¾-98-¼% DuPont 10-½-95 97-½-98; U.S. Bond—Quiet Unch.

## Winnipeg Week

(For week ending April 11)

| Vol | | High | Low | Last |
|---|---|---|---|---|
| nil | Dickstone | — | — | .43 bid |
| 800 | Inventronics | 2.50 | 2.50 | 2.50 |
| nil | Portge Ave. Gold | — | — | .43 ask |
| nil | Spaceaster | — | — | .01 bid |
| nil | Transtide | — | — | .03-.08 |
| nil | Trans Air pfd | — | — | .70 bid |
| nil | Tudale | — | — | .15-.18 |
| 2,500 | Untd. Grain A | $12¼ | $12¼ | $12¼ |

Winnipeg Gold suspended.

## GOLD QUOTES

LONDON (AP) — Closing gold prices Friday in U.S. dollars per ounce: London—$172.00; Paris—$174.20; Frankfurt—$173.08; Zurich—$172.25; Hong Kong—$168.89; Beirut—$5,584 per kilo.


ANNOUNCEMENT

ROBERT PAUL

Norm Sawatzky, President of Block Bros. Realty Ltd., is pleased to announce that Robert Paul was Top Salesman for the entire Victoria Region in 1974. Mr. Paul takes this opportunity to thank his many clients and business associates for their patronage in the past and offers his services for all of your real estate requirements.

478-5561 (Office)
478-2477 (Home)

BLOCK BROS. REALTY LTD.



Talk with our IDB Advisory Services Officer.

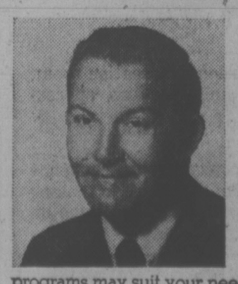

He's here to help small businesses help themselves.

If you're wondering whether there's a federal government program that can assist your business, contact our Advisory Services Officer and he will tell you what federal programs may suit your needs and put you in touch with the appropriate offices.

Call John Longman in Victoria at (604) 385-3375 or write to him at

Industrial Development Bank
850 Fort Street,
Victoria, B.C. V8W 1H6

idb ADVISORY SERVICES — INDUSTRIAL DEVELOPMENT BANK



"The Professional People"

JACK MEARS OAK BAY REALTY LTD.

Telephone 598-3321

PRESENTS

A Spring Catalogue of Distinctive Homes for Discerning People:

North Pender Island
$145,000.00

Magnificent property situated on 3.1 acres of natural terrain with 500 feet of waterfront. The 3-year-old custom-built house is sited to take advantage of the magnificent waterview and is available for immediate possession.

With: JOHN BARNES

Oak Bay Waterfront Estate
$212,000.00

3,500 Square feet of living accommodation — ample room for a large family. Spacious living and dining rooms. Four large bedrooms — master-en-suite. Well designed kitchen with breakfast room and fireplace. Mountain and ocean views from most rooms.

With: FRED MORGAN

Oak Bay View Property
$135,000.00

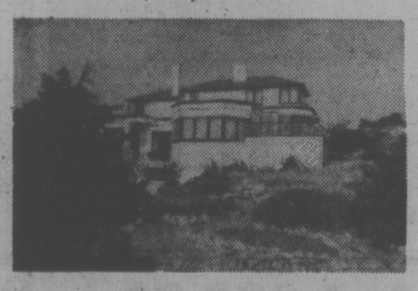

Fine executive or retirement home on nearly an acre of land on Gonzales Hill. The panoramic view stretches from Cadboro Bay to Esquimalt Harbour A real quality home.

With: PAT STYLES

Mount Tolmie
$169,000.00

This fine character home overlooks the Islands, Oak Bay and mountains. An excellent example of architectural ingenuity, consisting of 2,500 square feet of efficient and comfortable living space.

With: JOHN BARNES

Saanich Peninsula
$375,000.00

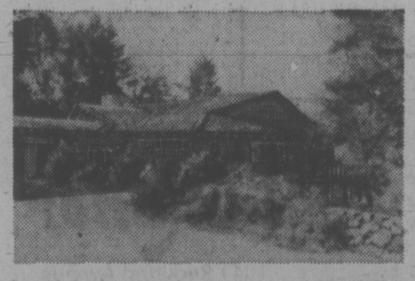

One of the finest seafront country estates on Vancouver Island. A residence of superior quality and planning set on 3.2 acres of prime waterfront property. Further information and viewing by appointment

With: PETER NASH

Oak Bay — with View
$105,000.00

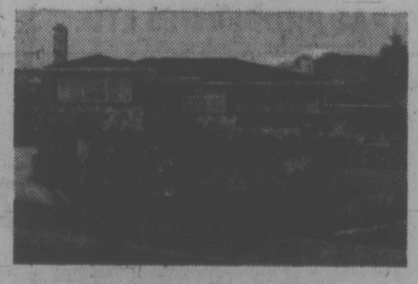

Well designed for easy family living. Situated high on King George Terrace with magnificent water view.

With: CONNIE O'REGAN

For Further Particulars of All These Properties
Call The Salespeople Named, at 598-3321

# Inflation Pays Illusory Profits

## Management Memo

By JOHN J. BROWN
Touche, Ross and Co.

There is little doubt that inflation is one of the most serious problems facing industry today. A sharp inflationary increase usually results in business being faced with not only a shortage of cash but also problems of obtaining supplies of raw material, suitable labor and services to operate efficiently.

Accountants and economists who have studied the subject now agree that there are alternative methods of accounting practice to remove distortions caused by changes in the value of money. However, these are still being debated and remain unclear to the average businessman.

Ordinaryily, the effects of inflation are not properly reflected in accounting reports. Traditional accounting practice assumes that the purchasing power of the dollar does not change. Thus, in periods of rising prices conventional accounting practices may result in understating the cost of sales and depreciation and overstating profits. From the viewpoint of both managers and owners there are serious dangers in this situation.

By way of illustration, there is typically a lag between the manufacture or receipt of inventory and its sale. If price levels increase during that lag, conventional accounting practice will register a profit on the value of inventory due to the price increase quite apart from any normal markup. However, cash generated by inventory profits must be used to replenish inventories at higher prices. This may be difficult if the same cash must be used to pay taxes on the inflation-induced profit, pay higher dividends to shareholders and higher wages to employees, invest larger amounts of working capital in receivables and inventory, and make higher priced capital investment in plant and equipment to replace worn and existing assets.

In many such cases, taxes and dividends are being paid out of real capital. The illusory profits of inflation reported by conventional accounting methods are absorbed by price increases, and the taxes and dividends which are mandatory or expected in the light of reported profits are paid out of the substance of the enterprise. In the long run this will have serious negative consequences both for the individual firm and the economy as a whole.

During inflation, companies with a surplus of cash and accounts receivable will suffer a real loss of purchasing power. Moreover, as receivables are increased and the borrowing powers of customers are reduced, there is a higher risk of bad debt losses. Quick asset ratios as well as many other traditional ratios and measures of the financial position may change dramatically.

Financing capital projects also becomes more difficult. First, a greater proportion of internally generated cash has to be used to maintain the higher priced inventories, pay taxes on illusory profits and meet shareholders' expectations of higher dividends. Second, external sources of capital become selective and more short term in their lending habits. Third, volatile changes in labor, material and financing costs make predicting the cost of capital projects very difficult. Finally, the timing of cash flows becomes extremely significant in determining the success or failure of a major investment — cash to be received in three years time may be worth only 70 per cent of today's dollar.

In summary, during high inflation business may experience critical demands on its cash resources. The availability of these resources — the liquidity of the business — may be totally out of line with the earnings reported by conventional accounting practices. Those who look at profit measures alone and ignore the current cash position may find that they have been seriously misled as to the wellbeing of the business. Consequently, a liquidity crisis may occur at the same time as the company finds it difficult to either generate funds internally or obtain them from current financial markets.

At the present time no group is more aware than the accounting profession that conventional accounting methods should be criticized for their failure to present a realistic account of how inflation affects business; and new methods have been endlessly discussed.

In its search for pratical solutions, the accounting profession has found itself faced with several options:

—General price-level adjustment. The basic theory of general price level accounting, is that it is necessary to maintain the real capital of the business in terms of the purchasing power of the money invested.

—Current value accounting. The essential feature here is that it deals with values rather than cost. Current value implies a value at or hear the accounting date.

—General price level adjustment with replacement cost accounting. This method combines the previous two. The total value of the capital invested in the business is adjusted to reflect changes in the current purchasing power of the dollar.

Perhaps inflation is now the catalyst to bring the available alternatives into the practical world — to be discussed, tested and even applied. It is time for the business community and the accounting profession to select the most appropriate and to act.

# PANARCTIC STRIKE

CALGARY (CP)—Panarctic Oils Ltd. announced today a major natural gas discovery in the Arctic islands which the company says indicates much larger gas reserves than had previously been expected.

Charles Hetherington, president of Panarctic, said in a prepared statement the gas well, Panarctic East Drake I-55 eight miles offshore from the Drake Point field, has proven production capacities of up to 10 million cubic feet a day, indicating high deliverability.

The tests prove that the Drake Point field is more than 25 miles long, said Mr. Hetherington.

Gas reserves controlled by Panarctic in the High Arctic now total more than 13 trillion cubic feet. Mr. Hetherington said the company is close to meeting the 20-trillion cubic feet of gas reserves required to support the proposed polar gas pipeline project which will market polar gas.

The Drake I-55 well is the second offshore well drilled by Panarctic using a technique that the company developed for drilling offshore wells from artificially-thickened ocean ice.

The well site is over 465 feet of water.

Flooding from the ocean onto sea ice began last December and an ice platform 17 feet thick and 425 feet in diameter was completed in January.

Drilling began in March.

Participating with Panarctic in the well are Global Marine Arctic, Gulf Oil Corp., Sun Oil Co. Ltd., and the Prairie Oil Royalties Group.

# Soya Bean Meal Futures Enter London Market

LONDON (FP)—To the accompaniment of a certain amount of whistling in the wind, a new futures market has begun operations here designed to give European investors a better chance to speculate on the like value of soya bean meal.

Old hands in the London Commodity Market were expressing scepticism about the life-span of the infant even before it was born this week.

This was based on the sad experience of trying to make new futures markets go in cotton and fishmeal. Both markets collapsed within a fairly short time.

There is nothing but optimism, however, from the Grain and Feed Trade Association, which is the main supporter of the soya bean meal market, and which also supports the successful wheat and barley futures markets.

At the close of the first day's trading, James Mackie, director-general of the association, said: "We are very satisfied. It is a good opening day by any standards and if we go on like this, the market will quickly become established."

There were 149 contracts traded that first day, in an atmosphere of television hoopla.

Each contract is for 100 tons of soya bean meal for delivery several months ahead. Delivery would rarely be taken by those speculating in the likely future prices, but would be by persons in the soya bean meal trade seeking guaranteed future deliveries at a fixed price.

The London Commodity Exchange thus joins the Chicago Board of Trade's soyabean meal market as the only international clearing house for futures trading in this commodity.

But, say those behind this new venture, European investors and traders will get something in London that they sometimes cannot be sure of in the large Chicago market, whose 1974 turnover was 900,000 contracts.

This is slightly more realistic prices should the United States impose export controls on soya bean meal. Such a move by Washington has in the past caused greater supplies inside the U.S. and a consequent fall in prices.

In Europe, however, such action means scarce supplies and higher prices, something the London market could be expected to reflect.

A note of warning came from a veteran trader on this aspect:

"Don't expect the two markets to have too wild a price difference, even if export controls are slapped on. This would just open up an easy killing for transatlantic trading between the two markets."

Although this new market is apparently far removed from the interests of the man in the street, it could well get a big boost from two experiments now under way in Britain.

One is an attempt being made at a research establishment in Lincolnshire to develop a strain of soya bean that will grow in Britain's wet climate. At the moment, Britain is unable to duplicate the massive switch into soya bean growing by American farmers in recent years.

Should there be a research breakthrough, Britain's dietary habits might be changed with consequent effect on the London soya bean meal futures market.

The second experiment is aimed directly at changing British dietary habits, but by stealth.

The entire food industry is watching with great interest a current advertising campaign for a packaged additive to the staple British food of hamburger meat, here called mince and eaten as a stew rather than in hamburgers.


The Royal Oak INN
OFFERS YOU
GOURMET DINING
Monday to Saturday
5 to 11 p.m.
in the
Strathmore Room
Sunday 5 to 9 p.m.
SMORGASBORD

4680 ELK LAKE DRIVE
658-5231

UPLANDS SECLUSION WITH VIEWS
Gracious architect-designed ranch style home in over an acre of natural woodlands. Truly unique design from the elegant living room and dining room through the convenient kitchen to the magnificent master bedroom and den or 2nd bedroom. The adjoining swimming pool has sliding glass doors leading to 2 separate patios. 3 bathrooms, 3 fireplaces, 2 additional bedrooms with sitting room on lower level. Alarm system and sprinkler system are some of the attractive features. Unbelievable quality throughout, PLUS breathtaking mountain views. MLS 10431. For private viewing, call:
HAZEL RAVENHILL
386-2111 598-1381
MONTREAL TRUST CO.

COBBLE HILL
10.7 ACRES $149,500.00

12 Lots now, approves for 20 more. Own water supply, Plus Home for Owner.
BOYD SADLER — 477-9514 or 592-1929

PET KENNEL
FOR SALE

Be independent, own this pet operation. Live on two-level acres. Two-bedroom home. Asking $77,000.00
BOYD SADLER — 477-9514 or 592-1929

JAMES BAY
$43,500.00 TAXES $410.88 (1974)

3 Bedrooms, recreation room, large kitchen, loads of storage. Completely renovated, just move in! Exclusive.
BOYD SADLER — 477-9514 or 592-1929

$265,000.00
16-ACRE ESTATE
This secluded property will reflect your discriminating taste. Located only 15 minutes from downtown Victoria the elegant 2800 sq. ft. home commands a superb view of the 750 ft. frontage on a quiet lake. Guests will enjoy the 2-bedroom guest cottage and your horses housed in the newer barn. Dock your float plane and boat at the dock/bath/boat house complex. This home and property must be seen to be appreciated. Prospectus available for the serious purchaser. Vendor is anxious.
ROSS BUTLER — 477-9514 or 479-7994
PRINCIPAL PROPERTIES LTD.
4088 Shelbourne St., Victoria, B.C.

D F Hanley Agencies Ltd
REALTOR

DAVE HARDING
One of the bright young men on the D.F.H. team, Dave is ready, willing and able to give you top flight service when you need a realtor. Need an appraisal? Call Dave Harding!
HOW CAN HE HELP YOU?
3293 Douglas St.
385-7761

FOR SALE BY BUILDER
Two new homes nearing completion.
3 bedrooms, 1½ bathrooms, Clear Title.
Priced to sell at $49,900
Glen Lake Area
Phone 658-5825

OPEN HOUSE — HIGH GORDON HEAD
4468 Tremblay Drive
Sat. & Sun., April 12 & 13, 1:00-5:00 P.M.
Spacious 1440 sq. ft. home, features: natural cedar & old brick exterior at front; large sundeck over double carport; double floors; large living-room, dining room, kitchen, 3 bedrooms and 1½ bathrooms upstairs; additional space for large family room, bedroom, bathroom and workshop in lower floor. Drive out Tyndall Ave., turn left on Ash Rd., and left onto Tremblay Drive.
Exceptional value when purchased direct from contractor for $67,500
George Walton — 592-6231 Dave Chapman — 477-3502
GEORGE WALTON CONSTRUCTION CO., LTD.

nalaco
NEW LOW TERM RATES
IF YOU REQUIRE:
Partnership Insurance
Business Collateral Coverage
Mortgage Coverage
Family Protection
We would be happy to give you a quotation
CONTACT
JOHN PATTERSON 592-7423 Residence NORM PIMLOTT 598-2328
NORTH AMERICAN LIFE ASSURANCE COMPANY
Business—384-9368

Clarence House

139 Clarence St.
(between Simcoe and Niagara)
• Your choice of views
• All are corner suites
• Guest suite
• Swimming pool, sauna, swirl pool, card room
• Undercover parking
• Ample storage facilities
Deluxe 2-Bedroom Condominium Suites
Priced from $51,000 to $76,000
TRADE YOUR PRESENT HOME
OPEN DAILY 1 to 4:30 (Except Sunday)
EVENINGS BY APPOINTMENT
Call 592-2407
Whyte & Gower
EXCLUSIVE AGENTS
OAK BAY PROPERTIES LTD. 2227 OAK BAY AVE.
"Victoria's Leading Condominium Brokers"

TURGOOSE PT.
$64,900
Brand New — 1350 sq. ft.
3 Bedroom — 1½ Baths
Low Profile Rancher
Limited Sea Views
Double garage
Patio
Builder will fence or landscape, one year unconditional guarantee. For details, call
386-2111
A. D. Wheeler 477-4789
E. W. Prokosch 477-2194
MONTREAL TRUST CO.

UNIVERSITY PARK TERRACE
1870 McKENZIE AVENUE
90 One and Two Bedroom Condominiums

OPEN DAILY including Sundays 2-8
See our Sales Representative Mr. Bud Forbes, 1870 McKenzie Ave. or call the on-site office at 477-8549, residence 652-2950
THE RIGHT LOCATION:
1870 McKenzie Avenue at corner of Gordon Head Road next to Victoria Racquet Club and Univeristy.
THE RIGHT PRICE:
From $29,900 to $40,960, including one free underground parking stall for each condominium.
THE RIGHT SIZE:
From 753 sq. ft. to 1200 sq. ft
THE RIGHT DESIGN:
Five different unit designs. (You have to come to see it.)
THE RIGHT AMENITIES:
Reading rooms, games room, play room, exercise room, recreation room, sauna, whirlpool, controlled entrance, elevators, guest parking, approximately one acre of professional landscaping.
THE RIGHT SECURITY AND INVESTMENT:
A condominium offers carefree home ownership; security and independence from rental uncertainties; privacy and the knowledge that you are making an intelligent investment, as the Market Value must increase with the increase of land, labour, and material cost.
BONUS REFUND
Due to interest saved in interim financing, if condominiums are sold before July 1st, 1975, DIVERSIFIED HOLDINGS LTD. will refund:
$750 in cash for closing April 1st to May 1st, 1975
$500 in cash for closing May 1st to June 1st, 1975
$250 in cash for closing June 1st to July 1st, 1975
No Cash Refund Possible After July 1st, 1975

FLOOR COVERING
If home renovations are in your plans you will no doubt want to do something about floor covering. We have an excellent selection of easy care vinyls and carpets for every room plus qualified installation men. Estimates without obligation gladly given.
IN STORE SPECIALS
20% OFF
VINYL & CORLON FLOOR COVERINGS
Sale Ends April 30
CAPITAL CITY
CARPET and LINO
598-4411
1920 Oak Bay Ave.

Chelmsford Manor

1041 Rockland Avenue
CONDOMINIUM APARTMENTS
• 18 Deluxe 2-bedroom suites
• 1 Deluxe 3-bedroom suite
• Close to bus and shopping
• Walking distance to downtown
• Games Room
• Hobby Shop
OPEN TO VIEW DAILY
1-4:30 p.m.
Except Sunday
Whyte & Gower
OAK BAY PROPERTIES LTD. 2227 OAK BAY AVE.
Exclusive Agents: Victoria's Leading Condominium Brokers: Call 592-2407
Priced from $37,700 to $47,930

# U.K. Rejects Libya Arms Deal

LONDON (WP) — Despite its economic woes, hard-pressed Britain is turning down an offer from Libya to buy up to $1.4 billion of arms.

The government here has decided that the submarines, attack planes and tanks on Libya's shopping list would upset the military balance in the Middle East and so the deal will not go through.

Officials have not flatly rejected the proposal. Instead, they have told the Libyan regime that "careful consideration" must still be given to the request for certain types of equipment. This, authoritative sources said, is a diplomatic way of saying "No deal."

London has made clear it has no objections to parts of the long Libyan order — Skyvan cargo transports, steel helmets, frigates, ammunition, tank carriers and other less lethal items. But Col. Moammar Gaddafi's agents are said to have indicated that they want a package deal, all or nothing.

The first account of the spurned offer appeared in Friday morning's Daily Express by Chapman Pincher, the paper's defence correspondent. He wrote that Prime Minister Harold Wilson had personally quashed the deal.

Friday night, a statement from 10 Downing Street described this as "totally without foundation" and said that the decision was made by "relevant departments" in accord with government policy.

Pincher also estimated the Libyan order at one billion pounds sterling or nearly $2.4 billion. However, William Wilson, a left-wing Labor member of Parliament who has intervened on behalf of the Libyans, said that the deal was worth 600 million pounds, about $1.4 billion.

A powerful campaign to reverse the decision is now under way, led by defence manufacturers and Wilson. "I am a supporter of the Arab cause," Wilson said in a telephone interview. "Given the supply of arms to Israel from America, it is difficult to see how this order would upset the balance."

In view of the economic distress here, the ruling by Prime Minister Wilson's government could not have been easy. Unemployment has reached 300,000 and is climbing. Britain's balance of payment deficit has been running at a yearly rate of more than $6 billion. The Libyan order would have meant both jobs and foreign exchange.

London, however, is particularly wary of selling arms to Gadafi. He has openly boasted of supplying weapons to the Irish Republican Army and is credited by President Anwar Sadat of Egypt with an unsuccessful plan to torpedo the Queen Elizabeth II on a voyage to Israel last year.

"We would look rather foolish if British tanks came across the Irish border at Newry to attack our soldiers in Ulster," one official wryly observed.

## PRO BASKETBALL

**AMERICAN ASSOCIATION**

Memphis 107, Kentucky 93. (Kentucky leads best-of-seven Eastern Division semi-final 3-1).

St. Louis 113, New York 108, (St. Louis leads best-of-seven Eastern division semi-final 2-1).

Utah 132, Denver 110, (Best-of-seven Western Division semi-final tied 2-2).

# Former Senator Dies

Former Senator the Hon. Thomas Alexander Crerar, PC, QC, LL.D died in Victoria Friday at the age of 99.

Dr. Crerar was active in Canadian politics for more than half a century.

He became a privy councillor in 1917, entering Sir Robert Borden's union government. Upon resigning as minister of mines and resources in the cabinet of Prime minister McKenzie King, in 1945 Dr. Crerar was appointed to the Senate. He retired from the Senate in 1966 and moved to Victoria in 1968.

Dr. Crerar was predeceased by his wife in 1967. He is survived by a daughter, Mrs. Bernard Naylor, three nephews and three nieces.

Private committal service will be held at Elmwood Cemetery in Winnipeg to be followed by a memorial service in the chapel of Westminster United Church. Dates will be announced.

# Film Price Rising

TORONTO (CP) — Kodak Canada Ltd., Toronto, plans price increases of six or seven per cent on color and black-and-white film, effective April 26.

Fuji Photo Film Co., Toronto, increased prices four to six per cent effective April 2. Ilford Photo (Canada), Toronto, which handles only black-and-white film, increased prices about 10 per cent in January.

Spokesmen for Kodak, Ilford and R and H Products Ltd., which distributes Fuji Film in Canada, all blamed rising material and operating costs for the increases.

# Veteran Dies at 79

Funeral services will be held Monday at 11 a.m. in St. Paul's Naval and Garrison Church, Esquimalt, for William James Robert (Roy) Beach, who served as commanding officer, Pacific Coast Command, during the Second World War.

He died in Royal Jubilee Hospital Wednesday. He was 79.

Born in England, Beach was a submarine veteran of the First World War. He was senior officer at Naden in 1934 and later commander of Saguenay. He became a commodore first class before his retirement late in the war.

He is survived by his widow, Beatrice; two daughters, Mrs. Joanne Enlio of Cranbrook and Mrs. Majorie May of Shawnigan Lake, and a son, David Beach of Vancouver.

# BOSTON FISH PARTY

BOSTON (AP) — The owner and crew of a fishing trawler gave away 27,000 pounds of fish today rather than sell it to wholesalers for 10 cents a pound.

Hundreds of people, many of them elderly, showed up at the Fish Pier after hearing of the offer on radio and reading of it in a newspaper story.

They brought boxes, bags, buckets and cans to take the free pollock, a dark fish similar to haddock but less popular.

"We just can't see the worth of selling this at a dime a pound," said Bradley O'Hara, owner of the trawler of that name, as he watched the fish being unloaded into large wooden boxes on a cart, then driven to a gate for people to help themselves.

"We'd get about $2,700. That's not going to make or break us. We felt the price was an insult, we were just giving it away to the poor people, who are very hungry, we hope."

O'Hara said the price of pollock fluctuated from a high of 30 cents early in the week to 10 cents Friday, when the vessel returned from 12 days at sea. He said the crew had hoped to sell it for 40 cents a pound.

While he did not know why the price had dropped so much, O'Hara said a big part of the reason was probably competition from foreign fishing boats.

"My men make $20,000 to $25,000 a year. On the foreign boats, they make $3,000, so how can I compete?"

O'Hara will pick up about $1,000 of the loss and his nine members will share the remaining $1,700 of it.

But the voyage was not in vain, since the catch included 35,000 pounds of halibut and haddock, sold at what O'Hara considered an acceptable price.

# Malaspina Budget Cut By $1M

The provincial government's department of education has cut the 1975-76 budget for Malaspina College in Nanaimo by more than $1 million.

College council has been told the budget has been cut to $5,903,000, a cut of $7765,196 in the academic and technical instruction budget and of $361,115 in the vocational training budget.

# BEFORE THE JUDGE

A 25-year-old escaper from William Head federal prison was sentenced in Victoria provincial court Friday to six months in prison, to be served following termination of his April, 1973 sentence of eight years for armed robbery.

George Roy Burrows had pleaded guilty Thursday to having escaped and being unlawfully at large from William Head since Sept. 20.

"I recommend a consecutive sentence, otherwise there will be no deterrent for future escapees," Crown prosecutor Clarence Vause said.

"I don't think I need a deterrent . . . bars are deterrent enough," said Burrows.

"But they didn't seem to hold you this time, did they," said Judge Harold Alder.

* * *

George Bernard Millman, 21, of Surrey, charged with possession of heroin, was released on $500 bail with one or more sureties.

He was arrested by police early Friday morning after he was found to be in possession of four caps of heroin.

Federal drug prosecutor Michael Hutchison said Millman told police he had bought 10 caps of heroin in Vancouver for $200.

"The crown's position is this man is on probation following conviction for false pretences and possession of heroin. Since the conviction he has been charged with three other offences — armed robbery, impaired driving and possession of heroin, an offence identical to that which he had earlier been convicted," Hutchison said.

Millman was remanded to April 18 for election and plea.

* * *

Bail was set at $750 for Margaret Kwasnicki, 25, and Ronald Joseph Thomas, 26, both of 139 Menzies, after they were charged with possession of marijuana for the purpose of trafficking.

Police said three-quarters of a pound of the narcotic was found in their possession, along with $1,200 in cash.

The two were remanded to April 18 for election and plea.

* * *

Kerry Lee Murry, 25, of 360 Island Highway, was sentenced to 30 days after pleading guilty to possession of marijuana.

Murry was a third-time offender. His last conviction was last August.

* * *

Christopher Ingallis, 17, of no fixed address, pleaded not guilty to theft and possession of a $9,570 car, reported stolen from Len Barkley International Ltd., 517 Herald.

The car was the property of B.C. Forest Products in Prince George.

Vause objected to Ingallis' release because of his extensive juvenile record including four charges of breaking and entering and theft, fraud, bomb threat, theft of an auto, possession of a stolen auto, dangerous driving and obstructing a peace officer, all of which occurred within the last two yers, Vause said.

Ingallis was remanded in custody to April 14 to fix a date for trial.

* * *

Douglas Arthur Morgan, 17, of 451 Davida, pleaded guilty to theft over $200.

Vause said Morgan entered a Domoney Shoes, 636 Yates April 4 when the lone employee was taking stock in the back and grabbed $410 from the till. The employee chased Morgan and caught him, with the help of a passerby, about two blocks away.

Morgan was remanded to April 25 for presentence report and sentencing.


Pilot Education for people who need to travel
PHONE: 656-2833 or 656-4321
Cessna PILOT CENTER
$5.00
VICTORIA FLYING CLUB

BOOK NOW . . . Banquets, Receptions, Parties, etc. from 25 - 1100 People
STARDUST 385-1031

Grant S. Little, C.L.U.
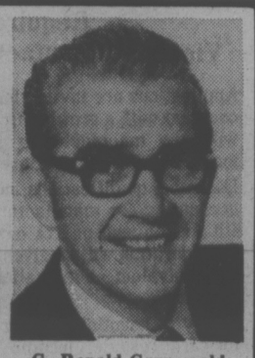
G. Ronald Grunewald
Professional Advisers In The Field of
DEFERRED PROFIT-SHARING PLANS
STANDARD LIFE
Suite 510, International House, 880 Douglas St., 386-6147
William G. Henderson, C.L.U., Branch Manager

Local and Long Distance Moving
International Moving
Expert Packing and Crating Service
Commercial Moving Specialists
Office, Display and Elecfronic Moving
Call us for a free estimate
DOWELL'S MOVING and STORAGE
630 ESQUIMALT ROAD 384-7191
"Remember, we move families, not just furniture"
We've been doing business since 1920

EXECUTIVE PROGRAMMES
UNIVERSITY OF BRITISH COLUMBIA
FACULTY OF COMMERCE and BUSINESS ADMINISTRATION
Presents—
In Co-operation with the B.C. Department of Consumer Services
CONSUMER LEGISLATION
and the British Columbia Trade Practices Act
A SEMINAR FOR BUSINESS
April 18, 1975, 9:00 a.m.—5:00 p.m.
Nanaimo, Villa Hotel
Fee: $30.00
Register by mail, or in person at the Villa Hotel at 8:30 a.m.
Programme:
— "Setting the Scene: The Law As It Was" by Professor R.R. Loffmark, Faculty of Commerce & Business Administration, U.B.C.
— "The Department of Consumer Services and Its Legislation", by William Neilson, Deputy Minister, B.C. Department of Consumer Services
— "Problems in the Market Place and the Trade Practices Act" by Dr. Fred Siller, Assistant Professor of Marketing, Faculty of Commerce & Business Administration, U.B.C.
— "Living with the TRADE PRACTICES ACT: Views from Business" Presentation of Papers prepared by two or three members of the local business community in the city.
— "Problems with the Trade Practices Act: A Lawyer's View" by Professor Allen Zysblat, Faculty of Law, U.B.C. (Delivered by Professor R.R. Loffmark).
— "Summary Session
FOR FURTHER INFORMATION CONTACT
Executive Programmes,
Faculty of Commerce and Business Administration
University of British Columbia, Vancouver V6T 1W5
228-3200 or 228-2938

mirrors
windshields
window repairs
new store fronts
Official ICBC windshield replacement centre
VICTORIA GLASS
388-4811
388-4141
360 BAY STREET

DOUGLAS REALTY
TRAVEL INSURANCE
385-8784
12 Centennial Sq.

THEY HAVE A NAME
The way they serve. The understanding they give. The respect they show. All these things about Hayward's Thomson & Irving can be called by the same thing: human caring. And the name explains why the firm deserves your trust.
Hayward's Thomson & Irving
FUNERAL DIRECTORS LTD.
1625 Quadra St. 386-3505, 384-2612

H. SPENCER LEE
MELTON
Real Estate (B.C.) Ltd.
912 Douglas Street
Melton Real Estate (B.C.) Ltd. is pleased to announce the appointment of Mr. Eric Frazer and Mr. H. Spencer Lee to our growing staff of successful realtors in Victoria. Both of these gentlemen invite their colleagues and acquaintances to discuss the Melton common sense approach to Real Estate matters.
CALL ERIC or SPENCER at 386-7551

ERIC FRAZER

MR. CHARLES COWIE
TREE CONSULTANT & SURGEON
For 44 Years
Would like to remind his many Friends and Clients that he represents Cedardale Tree Service (1971) Ltd. who can Scientifically Prune and Spray Large Shade and Ornimental. Pruning out dead branches keeps your Trees sound and Healthier.
Tree Removals
FREE ESTIMATES
CEDAR DALE TREE SERVICE (1971) LTD.
853 Caledonia Ave.
Vic., B.C. 385-9931

GOOD ROOFING
INCREASES PROPERTY VALUES
Complete Roofing Service
Besides one-stop shopping convenience and the greatest selection of materials, our experts are always at your service.
Capital City Roofing and Flooring
1920 Oak Bay Ave.
598-4441
After 6 Call
Bob McINTOSH, 384-1546

ONCE AGAIN BY PUBLIC DEMAND OUR GRAND SALE PRICE
99¢ SQ. FT.
THIS WEEKEND
Fri. Apr. 11 - Sat. Apr. 12 - Sun. Apr. 13
Completely installed on 5/16 underpad
MANY CARPETS FROM WHICH TO CHOOSE.
SHAGS • TWISTS • BATHROOM RUGS
SCULPTURE • TURFS • LEVEL LOOPS
VINYL • KITCHEN CARPETS
ROGER'S HOUSE OF CARPETS
The Little Profit Store
3337 Metchosin 478-0022
In Colwood 478-9462
FREE ESTIMATES
SPECIAL DISCOUNT ON FULL HOUSES
WE TAKE USED CARPET ON TRADE
REMEMBER . . . SEE US FIRST!

NOW AVAILABLE
10%
TEN-YEAR TERM DEPOSIT
MINIMUM DEPOSIT $100
5 YEAR TERMS PAY 9% MINIMUM DEPOSIT $500
3 YEAR TERMS PAY 8½% MINIMUM DEPOSIT $500
1 YEAR TERMS PAY 7½% MINIMUM DEPOSIT $500
ALL DEPOSITS FULLY GUARANTEED
NO LIMITS AS TO AMOUNT!
OPEN SATURDAY
for your convenience
Vancouver Island's Largest Credit Union.
WEST COAST SAVINGS CREDIT UNION
VICTORIA 386-6355 239 Menzies St.
COLWOOD 478-5534 Colwood Plaza
ESQUIMALT 382-8215 522 Admirals Rd.
SOOKE 642-5233 6689 Sooke Road
"WHERE SAVING DOLLARS MAKES SENSE"

RIDLEY BROS. DEVELOPMENT CO. LTD.
3108 Metchosin Rd., Victoria Ph. 478-1721

DUTCH COLONIAL
2830 Hagel Rd. $64,500

EXCITING CONTEMPORARY
2845 Millstream Rd. $62,900
These two unique homes Feature Tremendous views of the Royal Colwood Golf Course. Located in the Colwood Lake subdivision, they are convenient to shopping, schools and recreational facilities.
• 3 Bedrooms with Room for 4th
• 2 Finished Fireplaces
• Finished Family Room
• Sen Wood Custom Cabinets
• Formal Dining Room
• Huge Master Bedroom with EnSuite Plumbing & Walk-in Closet
• Quality Carpet throughout.
• Professional Color Co-Ordination
• Backyard access to Golf Course
• Exciting rear View Design with In-line Living and Dining Room
• 3 Bedrooms with Room for 4th or 5th
• 2 Fireplaces (one with Sable Cedar Hood)
• EnSuite Plumbing
• Sen Wood Custom Cabinets
• Quality Carpet throughout
• Professional Color Co-Ordination
OPEN HOUSE Sat. and Sun., 1-4 P.M.
478-1721 RIDLEY BROS. Eves. 388-4773

## PROVINCE OF BRITISH COLUMBIA
requires

# SUPERINTENDENT OF FIELD PERSONNEL

**VICTORIA**

**$31,000—$35,000**

**Position is open to both men and women**

The Department of Education offers a challenging career opportunity for a qualified person to be responsible, under direction, for senior level Departmental involvement with administrative and teaching personnel in the field, to exercise responsibilities with respect to school board and teacher relations, teacher tenure, teacher appeals, transfers, statutory boards and commissions, through supervision of, and consultation with District Superintendents and Superintendents of Schools; to undertake major responsibilities in the areas of professional development, teacher pre-service and in-service education and advise on the formulation and development of educational policy; to co-ordinate the services provided by branches of the Division, to act in a consultative capacity on various aspects of educational administration and represent the Department on committees dealing with a wide variety of educational matters; to supervise and direct staff. Requires graduation from a university of recognized standing with an appropriate degree and, preferably, post-graduate training or other relevant specialized training; varied educational administrative experience; an excellent knowledge and understanding of the education system of the Province; demonstrated ability to supervise staff and to deal effectively with officials and the general public.

Obtain applications from the PUBLIC SERVICE COMMISSION, 544 Michigan Street, Victoria V8V 1S3, and return IMMEDIATELY.

COMPETITION NO. 75:910A

---

LOOKING FOR CAREER OPPORTUNITIES?

**Potential Employers Spread The Word . . .**

**IN THE CAREER PAGES EVERY WEEKEND IN YOUR VICTORIA DAILY NEWSPAPERS**

---

# CATV FOREMAN

Community owned Cable TV System requires journeyman CATV Technician for position of foreman. Will be responsible for technical crew of 5 engaged in plant maintenance and construction, installation and maintenance of local origination equipment. $9.93 per hour. 35-hour week. Union rates and conditions.

**Send application to:**
General Manager,
Campbell River TV Association,
594 11th Ave.,
Campbell River, B.C. V9W 4G4

---

# C A R E E R S

---

## MANAGEMENT OPPORTUNITY in Ladies' Fashions

Due to our continuing expansion in British Columbia, we are looking for management personnel interested in a retail fashion career.

Applicants should have management or assistant management experience, preferably related to retail sales, and be willing and able to relocate in B.C. Positions will be open in Victoria, (Mayfair centre), the Lower Mainland, also Vernon and Penticton areas.

Please reply giving past work experience and all pertinent information to:

**Area Supervisor,**
**RICKI'S,**
**2903 Granville,**
**Vancouver, B.C., V6H 3J6**

---

## PROVINCE OF BRITISH COLUMBIA
invites applications for

# GROUNDWATER ENGINEER

**VICTORIA**

**This position is open to both men and women**

The Water Investigations Branch is seeking a qualified person for the Groundwater Division, who will be responsible, under direction, for undertaking investigations and evaluations of groundwater supply and acting as 2 i/c of the Division when required: to undertake work requiring new approaches in water-well technology, and to assist on the solution of complex hydrogeological problems, involving both well hydraulics and the groundwater component of the hydrologic budget. Requires a recognized Bachelor of Science degree in Engineering and, preferably, a post-graduate degree with training in hydrogeology; several years' experience in groundwater field investigations, at a senior or advisory level; registered, or eligible, in the Association of Professional Engineers of British Columbia.
SALARY $17,124-$19,464
Canadian citizens are given preference.

Obtain applications from the PUBLIC SERVICE COMMISSION, 544 Michigan Street, Victoria, V8V 1S3, and return by April 23, 1975.

COMPETITION No. 75:1167

---

# COST ACCOUNTANT

**Required by Victoria Manufacturing Company**

Applications are invited for the position of cost accountant with a growing British Columbia Company with the manufacturing plant and head offices located in the Victoria area.

Desirable qualifications include experience in cost accounting for manufacturers and working in the 4th and 5th year of RIA or CGA accounting degree. Consideration will be given to those applicants with an equivalent combination of training and experience.

Salary is negotiable. Interested applicants should forward resume, income record and salary expected in complete confidence to Victoria Press, Box 199.

---

Public Service Canada — Fonction publique Canada

**THIS COMPETITION IS OPEN TO BOTH MEN AND WOMEN**

## MARINE SURVEYORS, HULLS
**(Ship Inspectors)**

**Ministry of Transport Marine Safety Branch**

**Various Centres in Canada** — Salary up to $19,866

**DUTIES AND PREREQUISITES:**
To inspect ships under construction and thereafter as periodically required with respect to modifications, overhauls and repairs of hulls and superstructures, etc. Possession of a degree, diploma, or recognized certificate in Naval Architecture and considerable experience in a position of responsibility related to ship operation, ship construction and marine architecture is required.

**LANGUAGE REQUIREMENTS:**
For some positions, knowledge of English or French is essential. For other positions, where the knowledge of English and French is essential, unilingual persons may also apply. They must however, indicate in writing their willingness to undertake continuous language training at public expense for a period of up to twelve months. Such training shall be undertaken immediately at the time of conditional appointment, in or through the Public Service Commission's Language Bureau and at locations specified by the Public Service Commission. The Public Service Commission will seek evidence of the likely capacity of unilingual candidates from outside the Public Service to become bilingual.

**HOW TO APPLY:**
Forward "Application for Employment" (Form PSC 367-4110) available at Post Offices, Canada Manpower Centres and offices of the Public Service Commission of Canada (a resume may be included as part of the application) BEFORE APRIL 30, 1975, to:

SCIENCES AND TECHNOLOGY PROGRAM
PUBLIC SERVICE COMMISSION OF CANADA
TOWER "A", PLACE DE VILLE
OTTAWA, ONTARIO K1A 0M7

Please quote competition number: 75-STP-72-11-1 (47) on all correspondence.
Appointments as a result of the competition are subject to the provisions of the Public Service Employment Act.

---

# THE COMPTROLLER-GENERAL

**Province of British Columbia offers**

## PROFESSIONAL OPPORTUNITIES

# AUDIT MANAGERS AND ACCOUNTANTS

**VICTORIA & VANCOUVER**

**These positions are open to both men and women**

SALARY — $15,696-$24,290 (under review)

These are senior positions with primary responsibility for the management of major audit engagements and special investigations but there also will be opportunities for systems development work in a wide variety of situations. Managers will be capable of working independently at a senior level and will possess excellent communication skills. They should be experienced in the design and implementation of accounting systems, including complex computer-based installations. Successful candidates will be members of the Canadian Institute of Chartered Accountants with a minimum of three years' recent experience in public practice following graduation. Those with lesser qualifications may be appointed at appropriate level. Canadian Citizens are given preference.

Obtain applications from the PUBLIC SERVICE COMMISSION, 544 Michigan Street, Victoria V8V 1S3, and return by April 30, 1975.

COMPETITION NO. 75:1195

---

## University of Victoria

## Department of Buildings and Grounds
**requires**

**Office Superintendent**

**for May 15, 1975**

Qualifications include: Working knowledge of administrative and fiscal management and accounting. Proven ability in supervision and organization of office staff and other related functions.

**Duties include:** Under administrative supervision, plans, directs and supervises the general office operations of the Buildings and Grounds Department. Maintains or compiles office records relating to employees' time, etc., internal accounts, budget, maintenance and other costs. Gives administrative supervision to supervisors of Telephone Services and Mail and Messenger Services.

Salary will be commensurate with qualifications and experience.

Reply in writing stating details of education and experience and names of three referees who know applicant's work performance, addressed to The Director, Personnel Services, University of Victoria, Victoria, B.C. V8W 2Y2.

Applications must be received no later than April 17, 1975.

---

# OPPORTUNITIES FOR INNOVATORS IN EDUCATION

Consider this statement from the head of our administrative team: "We are in and of the communities of the Upper Fraser Valley . . . "We will be innovative in filling the educational needs of all the people of this area . . . "We will be student-oriented."
Fraser Valley College is B.C.'s newest community college. It has opportunities in many fields for faculty and staff of demonstrated excellence. Current requirements include:

### STUDENT DEVELOPMENT SPECIALISTS

To implement a new approach to sudent services. These professional specialists will have expertise in counselling, learning assistance, registration, student activities, or community outreach.
They will organize and supervise teams, including paraprofessionals.
Minimum requirement is a relevant Master's degree or equivalent experience in the community college setting. Knowledge of the B.C. education system is desirable.

### STUDENT SERVICES WORKERS

Community college graduates or equavalent, with training in business administration, education, nursing, social welfare or recreation are invited to apply for paraprofessional positions in the student services program.

### COMMUNITY EDUCATION DIRECTOR

To develop and co-ordinate leisure-time and special programs in Abbotsford/Mission, and to directly supervise all part-time programs. The Director will report to the Dean of Community Education.
The director will analyse community and student program needs; develop programs with aid from faculty and advisory committees; provide liaison between College senior administration and external agencies, such as the Department of Education; act as executive secretary for all program advisory committees; work closely with the Dean of Student Services; and ensure that proper financial procedures are followed.
Minimum qualifications are a BA, a diploma in adult education, and experience in organizing community programs, or equivalent experience and responsibilities in closely related fields.
Salary range is from $17,160 to $19,500.

### REGIONAL PROGRAMMER

To develop and co-ordinate leisure-time and special programs for communities detached from the Western core facility. This Programmer will be located in Mission, will report to the Director of Community Education, and will carry out the day-to-day responsibilities of that directorate in Mission district.
Minimum qualifications are a BA or equivalent, and experience in adult education.
Salary range is from $13,230 to $16,170.

### FACULTY POSITIONS (FULL-TIME/PART-TIME)

We are looking for instructors who want to help develop a student-oriented campus, diffused into the community we serve. Such people will rank high in human skill and innovation. They will also bring to the position diversified experience, solid teaching experience, and a commitment to professional development.
Minimum qualification for full-time positions will be a Masters' degree or equivalent in the discipline.
Successful applicants must be willing to travel within the college area and to teach some evening classes.
Instructional areas open are:

| | |
|---|---|
| Accounting | Geology |
| Agriculture | German |
| Anthropology | History |
| Art | Human Relations |
| Biology | Mathematics |
| Business Administration | Philosophy |
| Canadian Studies | Physics |
| Chemistry | Political |
| Communications | Psychology |
| Creative Writing | Religious Studies |
| Economics | Sociology |
| English | Spanish |
| French | Women's Studies |
| Geography | |

### LIBRARY SPECIALISTS

To assist the Director in planning, and then to take responsibility for operation of special library services for a new, multi-campus community college Learning Resources Centre which is strongly oriented to inclusion of non-print resources. Positions open are:

- Head of Technical Services
- Non-Print Media Librarian
- East Campus Librarian

These positions require professionally qualified librarians with relevant experience; a commitment to the community college philosophy; and a service-oriented approach to librarianship.
A sense of humour and innovative problem-solving would be assets.
Applicants should be willing to travel within the campus area and to work irregular hours.
Salary range for full-time instructors and librarians is from $13,230 to $19,110.

* * * * * * * *

All positions will be challenging and demanding; in return, they offer the satisfactions of helping to build a truly community-oriented college, and good salaries.
Applications should be submitted before April 25, 1975 to:

Dr. L. J. Blake, Principal
Fraser Valley College
P.O. Box 2100
Clearbrook Post Office
Abbotsford, British Columbia, V2T 3R4.

FRASER VALLEY COLLEGE

---

WORKERS' COMPENSATION BOARD OF BRITISH COLUMBIA

# CLAIMS ADJUDICATORS
## NELSON AND VICTORIA OFFICES

**Salary Range: $1,010 to $1,572 Per Month**

The Workers' Compensation Board of British Columbia requires a Claims Adjudicator in our Nelson and Victoria area offices to undertake unique and challenging work in the human resources field.

The Claims Adjudicator is responsible for the adjudication and management of complex claims received by the Board. This involves a personalized service with ongoing contact with various persons and agencies, as well as physicians, employers, union and other representatives and the injured worker. The incumbent will have a significant degree of autonomy and will be responsible for deciding on the acceptability or otherwise of claims involving difficult and borderline aspects of Workers' Compensation. This will include the ongoing management of seriously injured workers. The position demands the ability to work as a team member with the Rehabilitation Consultant, the Medical Advisor, and other members of the Board's staff in sensitive and confidential matters. There must be a demonstrated capability to deal with widows in the handling of fatal claims, plus the potential to handle other specialized problems such as hearing loss, heart attacks and other non-routine situations. A willingness and capability to accept more responsibility is a prime requisite for this position.

QUALIFICATIONS:

A university degree with good standing.

Claims Adjudicator must have the personality to establish a quick rapport with the people with whom they deal in addition to patience, wisdom, tenacity and tact. The ability to make decisions and stand by them is a requisite. These characteristics are essential in the capacity of an Adjudicator in situations involving disputes between parties involved in claims.
This position is a social, economical and educational endeavor calling for a person with the proven intellectual and professional ability to deal with major human problems. The position further demands an ability to assemble, interpret and evaluate complex and often conflicting data from which to make sound and supportable positions. A demonstrable ability to communicate these decisions, both verbally and in writing, is required.
Applications should include current salary, details of experience and personal particulars, copies of academic transcripts, and should be mailed direct to:

EMPLOYEE RELATIONS DEPARTMENT.
WORKERS' COMPENSATION BOARD,
5255 HEATHER STREET,
VANCOUVER, B.C.
V5Z 3L8

---

*Let's talk about Management Opportunities and Fast Career Growth with*

**The First Canadian Bank Bank of Montreal**

**ADMINISTRATION MANAGERS OPPORTUNITIES**
Bank of Montreal is seeking candidates to commence a comprehensive training program leading to an Administration Manager's post in our Branch system in 30 months or less.

**THE POSITION**
The Administration Manager is responsible for planning, organizing, direction and controlling daily branch activities and personnel under supervision of a Branch Manager.

**THE APPLICANT**
Should have a minimum of Grade 12 with some working experience or post-secondary school education. Demonstrates leaderhsip and supervisory skills would be an asset.

**WE OFFER**
Job satisfaction and a variety of promotional opportunities in a modern management environment. Fully competitive starting salaries and benefits.

**LOCATION:**
Placement will be in B.C. with preference being given consideration.

**"LET'S TALK BANKING"**
send resume referring to file 3V23 to:
**Mr. G. Hatch** Bank of Montreal
P.O. Box 40 Victoria, B.C.

---

# PORT OF VANCOUVER

The following new senior management position in the National Harbours Board System is required at the Port of Vancouver:—

## Maintenance Manager

**Duties:** To develop and manage an efficient and economical Repair and Maintenance Service for the Port of Vancouver.

**Qualifications:** Registration as a Professional Engineer with the Association of Professional Engineers of the Province of British Columbia, or qualified for registration. A minimum of five years' experience in the management of a maintenance department, preferably related to harbour facilities, although plant related experience may be considered.

**Assets:** Knowledge of preventive maintenance programs and their application. Ability to prepare and administer an annual budget which will cover R & M functions. Ability to work with and coordinate activities of foremen, supervisors, tradesmen and servicemen, both Union and Non-Union.

**Salary:** Commensurate with qualifications and experience. Would be of interest to those now earning $20,000 and desiring advancement.

Application with complete resume should be addressed no later than April 30th, 1975.

**To:** Mr. F. J. N. Spoke, P.Eng.
Port Manager
Port of Vancouver
520 - 200 Granville Street
Vancouver, B.C.
V6C 2P9

**A National Harbours Board Port**

# Case for Gold Is That It Works

By WILLIAM REES-MOGG
Editor, Times of London
(8th of 10)

**The individualistic capitalism of today . . . presumes a stable measuring rod of value and cannot be efficient — perhaps cannot survive — without one.**
**John Maynard Keynes Tract on Monetary Reform, 1923**

The argument that convinced me of the case for gold was that it worked. We are in the middle of a world inflation which is described by the Organization for Economic Co-operation and Development as "unprecedented" for all its members and as "intolerable" for Japan, which at the beginning of 1974 had an inflation rate of 24.5 per cent. Since 1968 the link with gold in the world monetary system — the convertibility of the dollar into gold — has been broken in fact, and since 1971 has been broken completely. That has been the period in which the world inflation has accelerated from unsatisfactory but tolerable to unprecedented and intolerable levels.

Yet it is not to the pre-1968 Bretton Woods compromise that one would look for the basic proof of the relationship between a gold standard and price stability. There are much longer runs of historic experience to be examined, under conditions much closer to those of a perfect gold standard.

First of all one should examine British experience. From the restoration of King Charles II in 1660 down to the outbreak of the First World War Britain operated on an unqualified gold standard. There was a debt repudiation in the reign of Charles II, which need not be taken into account, and suspension of convertibility by the Bank of England from 1797 to 1821, which was made necessary by the war with France. However, from 1661 to 1913, with the exception of the Napoleonic period, there was full internal and external convertibility into gold, so complete that all other forms of money can be regarded simply as convenient transferable receipts for gold. Gold was money and money was gold.

During the pre-Napoleonic period from 1661 to 1796, according to a most valuable table of prices compiled by The Economist, the low point of prices occurred in 1743, at an index figure of 62 against 100 for 1661. The high was 114 in 1796, shortly before the suspension of convertibility. In the post-Napoleonic period, from 1822 to 1913, leaving out 1797 and 1821 when there was not convertibility for the whole year, the low was again 62 in 1895, and the high was 115 in 1825, again close to the non-convertible period. The high of the wartime inflation of the Napoleonic War was 180.

## Not Illusory

There must be some reservation about price indexes compiled over such a long period, but the high degree of stability they show is not illusory. Prices in Britain were very stable for the 250 years after the Restoration, with the exception of the Napoleonic period. It is quite plausible that prices were about 10 per cent lower in 1913 than in 1661; there is nothing in what we know of the economic circumstances of those two periods to contradict it. Prices were very low in the middle 1740s and the middle 1890s.

Yet what these figures suggest is that the British price system in this period was not only stable but had a strong tendency to return to an equilibrium point. In fact, the choice of 1661 as the base year slightly obscures this pattern, for 1661 was still a year of some political excitement and therefore of relatively high prices. If one takes the first year of each decade from 1670 on, one has a better picture of the degree of stability (again excluding the non-convertible years): 85, 85, 75, 85, 90, 75, 70, 74, 70, 73, 81, 92, 95, 111, 82, 104, 95, 89, 76, 79, 84. Of these 21 years, 12, including the first five and the last four, fall into the range from 75 to 90; four fall below 75; five rise above 90. It seems clear from this fact there was an equilibrium range toward which prices tended to return.

## Long Period

This long period of history cannot be dismissed as uneventful. Though it excludes the Napoleonic War, it includes Marlborough's wars, it includes one successful and three unsuccessful attempts to change the British regime, it includes the industrial revolution, it includes the impacts of the American War of Independence and the American Civil War, it includes the creation of the British Empire, virtually the whole of it, it even includes the creation of the trade unions, and it includes the development of modern parliamentary democracy on mass suffrage. Nor was it a period of long-term economic depression or of failure to increase wages. Industrially it was a most creative period in British history and real wages rose firmly, though not without interruption. Yet during the whole of this period the British price system beat like a steady pulse, affected by economic and political events but with a strong natural tendency to return to normality. One only has to contrast that period of centuries with what now happens to prices in a year or so, to see how great a benefit we have lost, whatever the reasons for losing it. British price indexes now rise by nearly 20 per cent in a year, compared to the 10 per cent decline in the 252 years from 1661 to 1913, or to the 1 per cent decline in the 240 years from 1670 to 1910.

One should not, however, look at British experience alone. In the monetary history of the United States we have shorter runs and more monetary experimentation. From 1879 to 1914 the dollar was convertible into gold at a fixed ratio specified by law and maintained in practice.

## Striking Contrast

The contrast between earlier periods and those of today is the more striking because our weapons of economic analysis are now so much more powerful than theirs were. Apart from developments of economic theory, some of which may of course be mistaken, we have a capacity to collect statistics, and process them through computers, which gives us a vastly greater knowledge of the progress of our economic system. Yet the Government of King Charles II (whom Burke rather harshly described as "dissolute, false, venal, and destitute of any positive good quality whatsoever, except a pleasant temper, and the manners of a gentleman"), itself often bankrupt, certainly corrupt, with no coherent economic theory, a century before Adam Smith, using quill pens, was able after the Restoration to start a quarter-millennium of price stability, while we are despairingly coming to believe that inflation is an unavoidable curse of mankind. If medicine had progressed in the same way as economics, London would have been quite free of plague in 1665, but new plagues would be endemic, and world-wide.

## No Real Doubt

There can be no real doubt that it was the gold standard which produced this extraordinary price stability. The correlation is perfect; there is no period of history, except for the recognizable gold inflations in which new mined or plundered gold was too rapidly increasing the gold stock, in which successfully maintained gold standards have not been accompanied by long-term price stability, either nationally or internationally. Even the gold inflations are mild and long-term, not explosions of inflation. The record of currencies not in any way linked to gold is one of almost consistent inflation, often explosive. All gold standard money has been good money; all non-gold money, if totally divorced from a metallic standard, has proved to be bad money. Why then did the pound not suffer more rapid inflation between 1931 and 1971? Because for most of that period the pound was fixed to the dollar and the dollar was convertible into gold. We have not had a satisfactory gold standard since August, 1914, but with brief intervals we have had some continuing gold discipline down to 1971, despite the changes and experiments of the intervening period.

The question that has to be considered is how gold achieves these, to us, astonishing results. Gold is not magic. Because of its long association with money, gold does have a symbolic hold upon the human imagination. This can make it politically more powerful, or it can repel people. But as Little Arthur's History of England puts it, "You must know that gold is only useful to help people in exchanging one useful thing for another."

The answer is in essence quite simple. Gold is indeed the conclusive proof of the monetarist case, though not all monetarists believe in gold. Professor Milton Friedman, the leading monetarist, believes that the ideal policy would be to ensure that the money stock was constant but gradually increasing. A money stock which is gold, or is limited by relationship to a gold base, naurally fulfils these conditions. The gold stock will neither diminish nor increase as the result of human action, except through industrial use of new mining, and those will always form only a small proportion of the existing world stock of gold.

Obviously it is possible for the authorities of an individual country to adopt monetary policies which follow the Friedman doctrine, and some monetarists argue that gold is an unnecessary complication because you can achieve the right policies without gold. Such policies do tend to correct inflation, but they suffer from two important disadvantages.

## Plates Destroyed

The first is that monetary policy does not have the same effect on expectation that gold does. For instance, during the French inflation, the actual plates for printing assignats were publicly destroyed in order to convince the public that new assignats were not going to be created. Even that did not work. A modern government makes decisions about monetary policy which only a tiny minority understand, and not all of those believe will be carried through. Therefore a strict money supply policy has a long time-lag before it can be seen to be a consistent part of government policy. The gold commitment is not itself unchangeable, but it is seen immediately and its nature is generally understood. A government which goes on gold makes a statement to its people that in future the nation will have to earn real money, that the government and individuals will both have to pay their way in the world in the hardest of hard currencies, that the money supply will be limited.

## Second Advantage

The second advantage of gold is that it is the only way to secure sound monetary policies for the whole world at once. Professor Friedman is not going to be able to persuade all governments, or even all major governments, to control their money in the same way. Gold not only automatically provides the ideal money supply policy — or something close to it — but also provides it as a world money supply. This is all the more important as it is now a world inflation which we have to bring under control.

**Published with permission — Times Newspapers Ltd., London. From book by William Rees-Moog. Publishers, Hamish Hamilton Ltd.**

## $ THE REIGNING ERROR £

### Prices Since 1661 (1661 Equals 100)

**Figures for each decade are along a horizontal line: e.g. that for 1667—88, for 1944—195.**

| | 0 | 1 | 2 | 3 | 4 | 5 | 6 | 7 | 8 | 9 |
|---|---|---|---|---|---|---|---|---|---|---|
| 166– | | 100 | 103 | 101 | 96 | 96 | 92 | 88 | 88 | 84 |
| 167– | 85 | 84 | 81 | 80 | 86 | 92 | 88 | 81 | 82 | 87 |
| 168– | 85 | 82 | 82 | 80 | 81 | 83 | 84 | 74 | 74 | 73 |
| 169– | 75 | 76 | 75 | 78 | 87 | 87 | 89 | 90 | 95 | 98 |
| 170– | 85 | 74 | 73 | 79 | 73 | 66 | 75 | 65 | 68 | 79 |
| 171– | 90 | 100 | 75 | 72 | 76 | 77 | 73 | 70 | 69 | 72 |
| 172– | 75 | 74 | 68 | 66 | 70 | 72 | 75 | 71 | 73 | 77 |
| 173– | 70 | 65 | 66 | 63 | 65 | 66 | 64 | 69 | 67 | 66 |
| 174– | 74 | 80 | 73 | 70 | 62 | 63 | 69 | 67 | 70 | 71 |
| 175– | 70 | 67 | 69 | 67 | 67 | 68 | 68 | 81 | 78 | 74 |
| 176– | 73 | 70 | 70 | 74 | 75 | 78 | 79 | 81 | 80 | 73 |
| 177– | 74 | 79 | 87 | 88 | 86 | 84 | 84 | 80 | 87 | 82 |
| 178– | 81 | 85 | 86 | 95 | 93 | 89 | 88 | 87 | 90 | 87 |
| 179– | 92 | 90 | 90 | 95 | 101 | 109 | 114 | 110 | 110 | 118 |
| 180– | 157 | 169 | 129 | 115 | 119 | 138 | 136 | 138 | 151 | 157 |
| 181– | 153 | 152 | 175 | 180 | 155 | 141 | 127 | 140 | 144 | 108 |
| 182– | 115 | 105 | 101 | 104 | 106 | 115 | 102 | 102 | 97 | 95 |
| 183– | 95 | 97 | 95 | 93 | 97 | 97 | 107 | 102 | 103 | 113 |
| 184– | 111 | 105 | 96 | 91 | 94 | 95 | 95 | 100 | 87 | 82 |
| 185– | 82 | 79 | 82 | 97 | 108 | 108 | 108 | 110 | 96 | 100 |
| 186– | 104 | 100 | 104 | 105 | 103 | 102 | 104 | 102 | 100 | 93 |
| 187– | 95 | 100 | 111 | 110 | 105 | 102 | 100 | 95 | 88 | 85 |
| 188– | 89 | 86 | 88 | 88 | 82 | 76 | 72 | 70 | 73 | 73 |
| 189– | 76 | 75 | 71 | 71 | 64 | 62 | 63 | 64 | 68 | 73 |
| 190– | 79 | 75 | 75 | 75 | 72 | 75 | 81 | 84 | 76 | 80 |
| 191– | 84 | 86 | 91 | 91 | 91 | 116 | 146 | 193 | 207 | 222 |
| 192– | 270 | 167 | 141 | 139 | 150 | 146 | 136 | 131 | 129 | 124 |
| 193– | 104 | 89 | 86 | 85 | 103 | 103 | 106 | 110 | 113 | 113 |
| 194– | 152 | 205 | 195 | 177 | 195 | 191 | 191 | 205 | 219 | 227 |
| 195– | 234 | 251 | 269 | 273 | 276 | 287 | 301 | 312 | 319 | 319 |
| 196– | 322 | 333 | 347 | 354 | 365 | 379 | 396 | 404 | 425 | 446 |
| 197– | 474 | 513 | 545 | 595 | | | | | | |

# GOV'T 'RUMMAGE' HAS SELL-OUT MOB

OTTAWA (CP) — Crown Assets Disposal Corp. held a rummage sale Thursday in Ottawa — the first of its kind — and attracted almost 1,000 shoppers in four hours.

Torn parachutes, along with hundreds of other government surplus items, went on sale in the first day of a nine-day sale.

Only two cash registers were supplied to handle the customers and buyers had to line up for hours to pay for used desks, cameras, radios, army uniforms and clothing.

Cost of the items ranged from 50 cents for used kitchenware to $400 for gasoline-driven field generators.

SEE ROGER'S HOUSE OF CARPETS' AD—THIS PAPER


OXFORD FOODS
271 COOK STREET
Open Daily 9-9; Sunday 10-7
Prices Effective
Sun., Apr. 13—Tues., Apr. 15
We Reserve the Right to Limit Quantities

Imperial MARGARINE 3-lb. Pkg. ..... 1.99
Maxwell INSTANT COFFEE 10-oz. Jar 2.19
Nabob COFFEE TEAM 18-oz. Jar 1.19
Clover Leaf SOCKEYE SALMON 7¾-oz. Tin ..... 1.09
Minute Maid Frozen ORANGE JUICE 6-oz. Tins ..... 4 for 1.00
Maling MUSHROOMS 10-oz. Tins .... 2 for 79¢
Quick QUAKER OATS 5-lb. Bag ..... 1.19
TIDE DETERGENT 5-lb. Box ..... 2.19



CAREERS

WANTED IMMEDIATELY
Experienced Display Advertising Salesperson
to join Interior B.C. Daily. Salary to $850.00 per month plus incentive bonus. Excellent fringe benefits.
Apply in writing to: The Manager, Nelson Daily News, P.O. Box 700, Nelson, B.C.

ROYAL ALEXANDRIA HOSPITAL
at Edmonton, Alberta requires a
DIRECTOR
for the
SOCIAL SERVICES DEPARTMENT
This 975 bed very active General Hospital invites applicants. REQUIREMENTS: MSW Degree with a minimum of five years experience in a clinical setting, supervisory experience and strong administrative abilities. SALARY: Present range $18,000 to $22,000 to be commensurate with experience. Excellent fringe benefits. Mail or wire application with concise resume.
Personnel Department, Royal Alexandria Hospital, Edmonton, Alberta, T5H 3V9.

OAK BAY

Gracious, older home situated high on almost 1 acre (2 legal lots) of seclusion with numerous trees. Original "coach house" stands at entrance. Swimming pool, wading pool, goldfish pond add to your delight. Excellent holding property, presently used as a duplex, but could easily adapt to single family home. MLS 11329.
WALL & REDEKOP HOMEFINDERS REALTY
LOLA CLARK 386-2911 or 479-3010

B.C. TEACHERS' FEDERATION
Executive Assistant to provide staff support for the Status of Women Program for a two-year term, starting August 1, 1975.
Applicants should be university graduates with experience in school systems and be willing to work closely with the Status of Women Task Force that has as its overriding goal the elimination of sex discrimination in education.
The successful candidate will have organizational, administrative and public speaking skills with knowledge of BCTF organizational structures. There will be considerable travel involved.
Salary range: $23,013 to $26,356.
Applications, supported by at least two references, should be addressed to:
General Secretary, B.C. Teachers' Federation, 105-2235 Burrard Street, Vancouver, B.C. V6J 3H9

COIT COIT COIT COIT COIT COIT COIT
Try Coits 6 Step Carpet Cleaning Process - It's The Best
386-6701

REINELL FRANCHISE
CLOSE-OUT
Only 12 Boats left.
WORLD OF PLEASURE

University of Victoria
Continuing Education
Residential Weekend for Adults
"THE SOPHOCLEAN TRAGIC HERO"
9, 10, 11 May, 1975
Through lectures and discussion, this theme will be examined with members of the Department of Classics as Resident Tutors. Registration closes April 25.
Class limit is 40 persons. Fee: $25.00.
Programme details are available on request by telephoning 477-6911 (802).
Or visiting the division of Continuing Education, L-Hut, University of Victoria.

Canada just won a Gold. And a Silver.
Monde Selection is to whisky what the Pulitzer Prize is to literature.
This year in Paris they awarded their Gold Medal to McGuinness Old Canada Whisky.
And their Silver Medal to McGuinness Gold Tassel Whisky.
Winning the two top prizes in the world is a rare honor.
But not totally unexpected.
McGuinness

# Silver Threads Activities

**VICTORIA**

**MONDAY:** AT THE CENTRE: 9:30 a.m. Sale of tickets to Vancouver Planetarium, Tincraft, Dressmaking; 1 p.m. — Bridge, Ceramics, Dressmaking, Stamp Club. AT THE CNIB, 9:30 a.m.—Oil Painting; 1 p.m.—Beadwork.

**TUESDAY:** 9:30 a.m.—Ceramics, Quilting, Leatherwork; 10 a.m. — Keep Fit Class; 1 p.m. — Instructional Bridge, Novelties, Macrame, Needlepoint, Garden Club Meeting; 3 p.m.—Bowling at Town and Country.

**WEDNESDAY:** AT THE CENTRE: Ceramics, Basketry, Artificial Flowers; 10 a.m. — Kitchen Band; 1 p.m. — Chess, Millinery, Woodcarving; 1:10 p.m. — Singsong; 1:30 p.m. — Concert. AT THE C.N.I.B. 9:30 a.m. — Watercolors, Pastels.

**THURSDAY:** 9:30 a.m. — Dressmaking, Lapidary; 10 a.m. — Spanish, "Pearly Group" practice; 12:30 p.m. — Income Tax Consultant; 1 p.m. — Dressmaking, Smoking, Crochet, Knitting, Liquid Embroidery, Woodcarving; 1:30 p.m. — Dance.

**FRIDAY:** AT THE CENTRE: 9:30 a.m. — Copperwork, Novelties, Lapidary; 12:30 p.m.—Income Tax Consultant; 1 p.m. — Lapidary, Weaving, Tatting, Crewel, Tenerife, Bridge; 1:30 p.m.—Choir Practice. AT THE CNIB, 9:30 a.m.—Oil Painting; 1 p.m.—Oil Painting.

**SAANICH**

**MONDAY:** 9:30 a.m. — Hampton singers practice, beginners and advanced pottery, billiards, drop-ins; 11:30 a.m. —Soup and sandwich lunch; 1 p.m. — duplicate and contract bridge; 1:30 p.m. — dressmaking, beginner oil painting; 7 p.m. — Hampton happy gang orchestra practice.

**TUESDAY:** 9:30 a.m. — carpet bowling, lapidary, basketry, billiards, drop-ins; 10 a.m. — Income tax consultant, Miss Flowers; 11:30 a.m. — hot lunch; 1:30 p.m. — progressive whist, chess, billiards, shuffleboard.

**WEDNESDAY:** 9:30 a.m.—beginners leatherwork, woodcarving, oil painting, ballpoint embroidery; 10 a.m. — home care course — 7th session with Winnie Roscoe; 11:30 a.m. — POTLUCK LUNCH — Please let us know at the desk just what you will be donating in the way of food; 12:30 p.m. —Films; 1:30 p.m.—Singsong and concert with Al Smith at the piano.

**THURSDAY:** 9:30 a.m.—carpet bowling, billiards, quilting, knitting and crocheting; drop-ins; 11:30 a.m.—hot meal; 1 p.m.—contract and progressive bridge; 1:30 p.m. —oil painting, French.

**FRIDAY:** 9:30 a.m.—Novelty class, lapidary, beginners carpet bowling; 11:30 a.m. — soup and sandwich lunch; 1:30 p.m.—stamp club; 2 p.m.—Jacko, billiards, drop-ins; 7:30 p.m.—progressive ins; 7:30 p.m.—progressive whist.

**SATURDAY:** 9:30 a.m.—songmen practice; 1:30 p.m. —crib, billiards, drop-ins.

**SUNDAY:** 2 p.m. — concert orchestra practice—reading and record library available; volunteer drivers needed to drive handicapped members to and from the Centre; tea and coffee served daily 10 a.m. and 3 p.m.; Quamichan Inn for Buffet Luncheon May 22nd; Mystery trip May 6th; Penticton—Kamloops Trip May 19-22nd — TICKETS ON SALE FOR ALL TRIPS.

**ESQUIMALT**

For the duration of the strike-lockout, we will be housed in the Esquimalt United Church (500 Admirals Rd. using the Lyall St. entrance). Phone 388-7142. Tickets now on sale for April 22 trip to Timps Bulb garden.

**MONDAY**—10 a.m.—Drama group. 1 p.m.—New Horizons Bowling at Cush's. 1:30 p.m.—Painting in Church Lounge. 3 p.m.—Bowling at Cush's.

**TUESDAY**—10 a.m.—Painting in Church Lounge; Quilting at 1007 Esquimalt Rd. 1:30 p.m.—Cribbage and Bridge in Church Lounge: Advanced Ceramics in teacher's home.

**WEDNESDAY**— 10 a.m.—Silver Singers Practice at 849 Old Esquimalt Rd.; Liquid Embroidery at Lions Lodge 847 Fleming St. 1:30 p.m.—Whist in Church Hall; Novelties at 1133 Esquimalt Rd.; Drop-in Church Lounge.

**THURSDAY** — 10 a.m. —. Sewing Class at teacher's home, 1184 Esquimalt Rd.; Beadwork in Church Lounge. 12 noon—Programme Committee Meeting. 1:30—Beginning Ceramics, teacher's home; Discussion Forum: How the Average Citizen Can Make Changes in our Community, Church Lounge. Public cordially invited.

**FRIDAY**—10 a.m.— Drop-in in Church Lounge: Quilting, 1:30 p.m. — Dance.

**SIDNEY**

**MONDAY** — 9 a.m. — Centre open. — Cards, Horseshoes, Shuffleboard, Library. 10 a.m.—Quilting, Ceramics. Noon—lunch. 1 p.m.—French, Ceramics. 2 p.m.—Films.

**TUESDAY**— 9 a.m.—Centre open—Cards, Horseshoes, Shuffleboard, Library. 10 a.m.—Oil Painting, Serenaders Practice. Noon—Lunch. 1 p.m. —Watercolours, Oils. 1:15 p.m. —Whist. 7 p.m.—Shuffleboard.

**WEDNESDAY**—9 a.m.—Centre open. Cards, Horseshoes, Shuffleboard, Library. 10 a.m.—Rug Hooking, Novelties. 10:30 a.m.—Mah-jongg. Noon—Hot dinner. 2 p.m.—Concert with Sandy McAdam and Friend. 7 p.m. — Band Practice.

**THURSDAY**—9 a.m., Centre open, Cards, Horseshoes, Shuffleboard, Library. 9:30 a.m.—Carpet Bowling. 10 a.m.—Liquid Embroidery, Weaving. Noon—Lunch. 1 p.m.—Dressmaking, Bridge, Beadwork. 7 p.m.—Crib.

**FRIDAY**—9 a.m.—Centre Open. Cards, Horseshoes, Shuffleboard, Library. 10 a.m. —Needlepoint, Keep Fit, Quilting. Noon — Lunch. 1 p.m. Knitting. 1:30 p.m. — Stretch and Sew. 2 p.m. — Jacko. 7 p.m.—Evening Cards.

**SATURDAY**—1 p.m. to 4 p.m.—Open for Drop-ins. 6:30 p.m.—Hard Times Dinner Dance.

**SUNDAY**—1 p.m.-4 p.m. — Open for Drop-ins.

# $3,000 Needed for 'Free Junkets'

EDMONTON (CP)—You need at least $3,000 in your pocket to go on a "free junket" to Las Vegas, says Mike Kozicky, a Las Vegas booking agent.

"You have to gamble with that amount to be invited back. It doesn't mean you have to lose it . . . but because the hotel is paying for the trip, they want a shot at your money."

Under free-junket arrangements, the hotel pays for air fare, accommodation, show privileges, drinks and food, said Mr. Kozicky.

Three thousand dollars is the minimum, he added. "There's the Arabs who come with a million and eight girls to shoot the dice for them. They're generally bad gamblers."

But most of his clients are businessmen who come to the flashy Nevada casinos hoping to win and ready to lose.

"The fellows we take on junkets can afford it; they're good business managers," said Mr. Kozicky.

Also available are standard three-day, four-night packages that include accommodation, air fare, a couple of shows and extras provided by the hotel. These cost between $189 and $269.

More than three-fourths of Las Vegas travellers are not going on junkets, says Ted Langton-Adams, city manager for an airline which flies to the city. About 4,000 people fly every year from Edmonton to "tinsel town with its large neon lights and crash of cash registers so loud you can hardly hear yourself think."

However, four times that many people are going to Hawaii, he added.

Mr. Kozicky said most of the "heavies," or people who take junkets, are men "because very few women would have the guts to gamble that way."

"We get men from 21 to 80—the rich retired, businessmen, drug pushers and jerks on the street who knock somebody down for money.

"In addition, a guy who wins a few thousand at the horse track or cards will almost invariably call us to get a booking to Las Vegas while he's on a winning streak."

Some are "hi-rollers," who put down $100 or even $1,000 at a time, he said.

"Hi-rollers are almost always easy-going guys who figure they can lose today and always win tomorrow, or win today and possibly lose tomorrow. They eat really well and take time off for the girls. A hi-roller likes entertaining people and being entertained."

One hi-roller, who asked not to be identified, said he consistently won "a few hundred dollars."

"But I go because it's something to do in the long winter months. You can go there and change your personality, whether you go for the shows or the gambling. You can relax, tip $10, do things you don't here."

Others aren't so lucky. Victor Mah, owner of a Chinese restaurant in Edmonton, said he went to Las Vegas "a couple of times last year and lost a few hundred dollars on blackjack — for fun."

"I win a while and then start to bet heavily and lose. In fact, I don't know anybody who wins."

It's an easy change to a fast-paced life of sleeping days and playing nights, says Gerry Weisner, travel agency manager for the Alberta Motor Association. "It has an electrifying effect on us Puritans who don't see much of that."


FELICE'S CATERING
FOR ANY PARTY
ANYWHERE
For Information
Ph. 382-3239

BAND SAW and
CHAIN SAW BLADES
ISLAND CARBIDE
Sales and Service Ltd.
617 Chatham 385-5500

One HOUR
"MARTINIZING"®
CERTIFIES
THE MOST IN DRY CLEANING
Fresh as a flower in just one hour
8 LOCATIONS TO SERVE YOU

INCOME TAX SERVICE
Income tax forms have become a lot more complicated than they used to be. Why not turn yours over to Niagara? We have experts and computers. Give us your income and expense information and we'll do up your return quickly and accurately. Just visit your nearest Niagara Office. It's listed in the white pages.
Tax our brains instead of your own.
Niagara
NIAGARA FINANCE COMPANY LIMITED


# Major Loan Approved For Soviets

MOSCOW (AP) — A Western banking consortium that includes a French and an American bank agreed Friday to lend the Soviet Union $250 million, the largest private bank credit ever extended to this country, a French financier reported.

The 5½-year loan agreement was signed here by Lazard Freres, Banque Nationale de Paris and Morgan Guaranty Bank of New York with the support of about 20 other international banks, said David Karr, president of the Paris-based Financial Engineering Firm, Finatec. His corporation is half-owned by Lazard Freres.

The loan allows the Soviets to spend the money as they choose, with a variable interest rate set at 1⅛ per cent over the prevailing London Inter-Bank prime rate, which is now about eight per cent, Karr said.

Financial sources said the previous largest private bank loan granted the Soviets was $100 million, signed earlier this year by National Westminster Bank of London.

"There are no strings attached to the loan," Karr said. He said he did not know how the money would be spent.

Lazard Freres, based in Paris, heads the consortium and the other two banks will co-mahage the loan, Karr said.


the Bay

CGE Makes It Bigger and Better

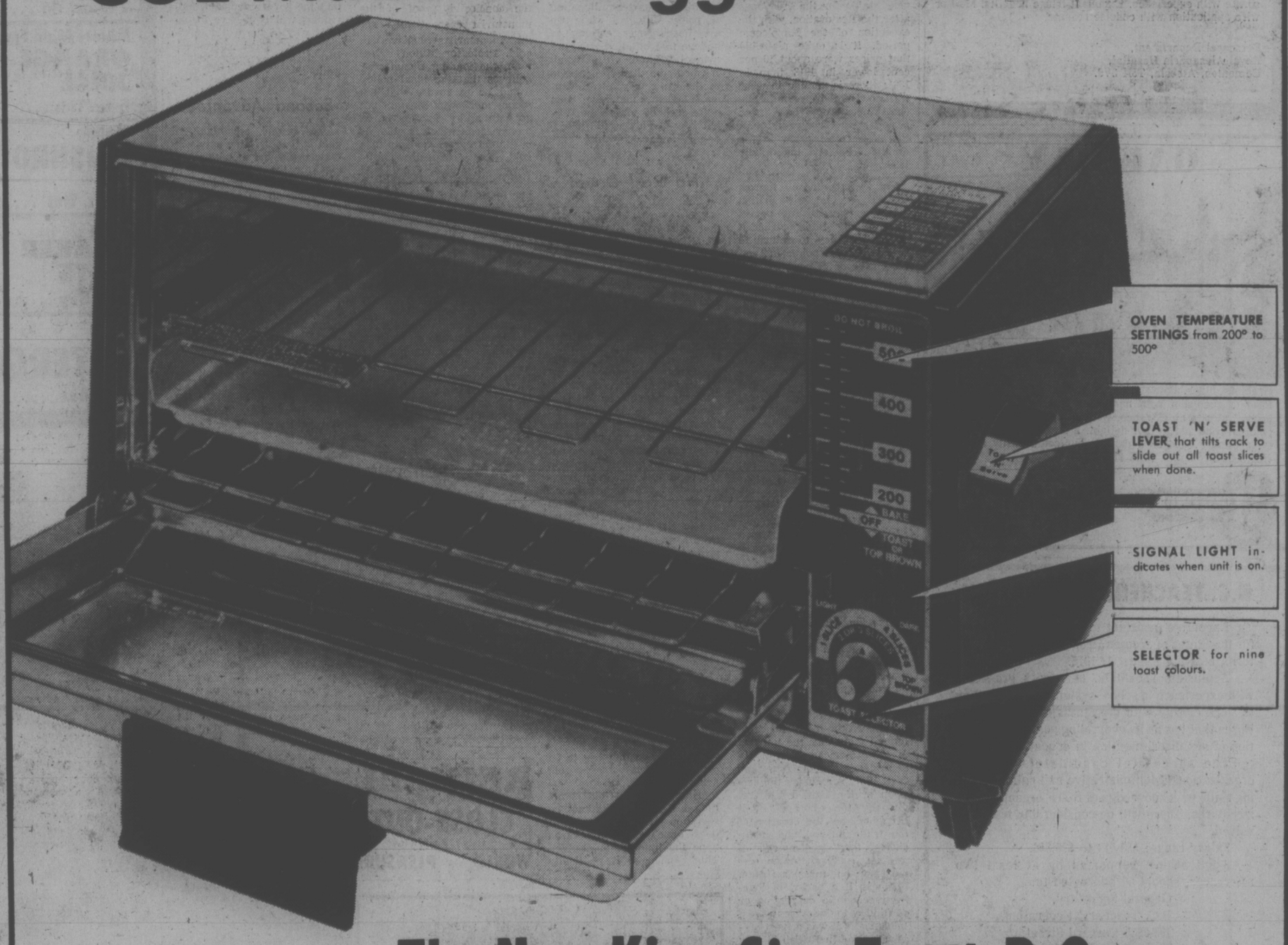


The New King Size Toast-R-Oven

More than just a toaster, it's three appliances in one. The new king-size, toast 'n' serve, toast-r-oven!

- toasts up to four slices of thick, thin, or odd shaped slices of bread and automatically shuts off and signals "ready" with the ring of a bell.
- bakes or heats two frozen dinners at once, or does biscuits, rolls, casseroles, or hot pastry desserts on a non-stick oven tray.
- top browns open face sandwiches, snacks or hors d' oeuvres to perfection, signals when ready and shuts off automatically.

84.98

Made by CGE and now available in the Bay housewares third floor.

Use your Baycard, your good-for-so-many-things card.

DAILY STORE HOURS 9:30 A.M. To 5:30 P.M. THURSDAY AND FRIDAY TO 9:30 P.M.
PHONE 385-1311. FREE CUSTOMER PARKING.

Hudson's Bay Company

Victoria Times
SATURDAY, APRIL 12, 1975 17
SECOND SECTION

# BUSTLE:

## No Time for Flourishes As Salmon Season Nears

—Bill Halkett photos

*Forest of poles will disappear when fleet sets to sea this weekend*

By PAT DUFOUR
Times Staff

There's an air of business-like bustle at Fishermen's Wharf on Erie and other moorings around the area where commercial salmon trollers are berthed.

Spars and poles get their final lick of paint, tackle is checked and electronic gear is tested for the last time.

This weekend the boats will be taking on ice.

On Sunday the mass exodus will begin as the boats head out, timing their departure to be in place on the fishing grounds when the spring salmon season opens Tuesday.

It's the same each year. No pennants fly, no drums roll and the stars of the scenario act as they are — independent businessmen with no time for flourishes.

Like the sea from which they wrench their living, these men deal in basics. There is no time for idle chatter.

In six months — the coho season begins June 15 and ends Oct. 31—they must earn a 12-months a year living, as well as cover their investment of a boat and her gear, which can run into many thousands of dollars.

The owner-skippers vary in age, anywhere from the early 20s to those nudging senior citizen status.

But they share many things in common—a healthy respect for our treacherous coastline, a pride in being their own master and a satisfaction in plying one of the world's oldest professions.

They come from varied backgrounds.

★

There's Joseph Runowski, 48, of 1015 Rockland, who was born and brought up in Poland.

He's spent 30 years at sea, some as a Polish deep sea captain, others as a master aboard Swedish ships. He came to Canada 20 years ago and has had his own fishing vessel for 10 years.

He'll be leaving Monday aboard his 43-foot Sea Hunter, which he usually mans with two deckhands. He explains if the deckhand is good, the man's share of the catch's earnings is 20 per cent. If he's not so good, 15 per cent.

Recently, Runowski also bought the 39-foot Miss Joni, which will also be out fishing with a skipper hired for the season.

Runowski says North America fishing uses a different technique to that of Europe and he signed on as a deckhand for the first year to become familiar with it.

He sees no difference in the waters here and in Europe—nor the hazards.

"A storm is a storm wherever you are," he asserts, "and it's rare if we have more than four days a season of flat calm with no swell or wind."

But it's a good life:—

"It's good to be free and have an opportunity to do things," he explains. "I'm fully satisfied with the living I'm making."

★

One of the youngest skippers in the fishing fleet is Mark Guiguet, 24, of 2399 Dalhousie.

What drew him to fishing?

"I couldn't get a job when I left university so I drifted into fishing as a deckhand for two years," he explains. "Then I bought the Arctic II and fished her alone for two years."

In the few years he's been a fisherman, Guiguet has gone the full circle. He served as a deckhand with Jack Homer, the "grand old man" of the troller fleet. Homer has now retired after 42 years as a fisherman and his former deckhand now owns his vessel, the sturdy 42-foot Rondi.

"There's a lot of drudgery and uncomfortableness," Guiguet admits, "but the good days make up for the bad times. It's a good life for a young guy. Where else would you find a job that allows you to be your own boss and gives you adventure at the same time?"

He doesn't intend to stay in the business, however.

In the months he's grounded ashore, he takes courses at Camosun College and the University of Victoria in preparation for the time—probably five years away—when he "swallows the anchor" for the last time.

Gerry Clark of 195 Cadillac is another skipper in his mid-20s.

On Sunday he'll be heading out for the Big Bank, 25 miles off Bamfield aboard his 42-foot Summit, which he's owned for eight years.

★

Summit II will present a switch to the usual father-and-son routine. This season Clark's father, Roy will act as deckhand for his son.

Clark says one of the lures that attracted him to fishing were the long months, half a year, in which he's free to do what he pleases.

"I've got six months a year to do what I like, holidays, hunting and the rest," he says, "That's a good deal."

He and hundreds of other start earning that freedom next week.

It is then they'll go down to the sea again . . . to the lonely sea and the sky.

*Rondi skipper Mark Guiguet with Rich Usher, Steve Reid*

*Sprucing Up*

*Joseph Runowski*

# Gulf Islands Studied For Agricultural Renewal

By HUMPHRY DAVY
Times Staff

The provincial agriculture department is studying ways to spark renewal of agriculture on the Gulf Islands.

The request for the study was made by the Islands Trust, a committee established six months ago by the government to preserve the amenities and environment of the islands.

Shirley Preston, a retired agriculturist and former director of the provincial crop insurance program, is making the study.

He will visit the islands in the next two months to hear the views of residents.

Some Gulf Islands, such as Salt Spring Island, Hornby and Denman were once extensively farmed.

But marketing and transportation problems, plus the advent of supermarkets which obtained their farm products from other areas, resulted in closure of one farm after another.

It became no longer profitable to grow crops and many of the old farms were sold to real estate firms and logging companies and eventually subdivided for homes.

Island Trust chairman Hiliary Brown said the committee is not thinking of renewing the old type of farming.

"This isn't possible because much of the landscape on the islands has since been chopped up into smaller holdings."

She said the committee is looking at the possibilities of establishing production on small holdings — especially for young people who are settling on the islands.

"The population of the islands is changing," she pointed out. "The trend at present is for young people to leave the cities and to buy up small holdings on the islands. Many of these people would like to get into production."

Mrs. Brown believes there are possibilities for greenhouses, small fruit and grapes.

But she added is is important to get the views of residents first, and the advice of people who farmed there years ago.

Soil surveys and climatic studies would also have to be undertaken, and marketing problems solved.

"We think small productive holdings would help to preserve the rural atmosphere of the islands," she said. "It's much better than having rows and rows of cottages."

## SIX HURT WHEN CAR HITS TREE

Six youths were treated and released from Royal Jubilee Hospital after the car they were in hit a tree in Oak Bay early this morning.

The occupants of the car were Gurvinder Vasi, of Maple Ridge, Michelle Jordison, of 2531 Dowler Place, David Philips, of 3151 Fifth Street, Judy Edwards, of 843 Craigflower, Thomas Combe, of 1050 Finlayson, all 17 years of age, and Sukhdu Sidhu, 23, of 1490 Denman. Vasi was the driver.

Oak Bay police said Vasi lost control of the car, a late model Oldsmobile colliding with a group of trees in front of a home at 1513 Prospect Place between 1:10 and 1:15 a.m.

The car was a write-off and it was a miracle the occupants survived, police said.

Police said the hood of the car came off with the force of impact and went through the windshield. Three front-seat occupants were pinned to the vehicle and had to be removed with pry bars and jacks. One of the trees, about 10 inches in diameter, was sheared to the ground.

# Harbor Land Claim Controversy Fizzles

By PAUL MOSS
Times Staff

For a while there, Friday, it seemed at least possible that a chunk of valuable waterfront land on Victoria's Inner Harbor might become the centre of a land claim controversy involving native land rights, CP Rail and the provincial government.

That is, until city archivist Ainslie Helmcken ended the speculation with one family anecdote.

The non-story began with a telephone call to the Times newsroom from former realtor Donald Lewis, of 1456 Gladstone.

Friday morning's Colonist, he pointed out, contained two legal advertisements inserted by Land Registrar H. T. Kennedy, in which the registrar notified his intention to issue replacements for certain title deeds apparently lost by the Canadian Pacific Railway Company.

The ads, of course, listed the lots in question. And it was the lot numbers which made Lewis, a former house detective at the Empress Hotel, smell a rat.

Weren't they referring to waterfront land below Belleville Street, part of the 8.7-acre property which the provincial government purchased last week from Marathon Realty Ltd.?

Sure enough, they were, as a reporter found after a quick check at the Land Registry.

The seven lots stretch for about 500 feet from the northwestern corner of the Belleville-Menzies intersection —where the old pillared CP ticket office stands—westerly along Belleville.

Dark suspicions generated. Had CP Rail been squatting all those years on land rightfully belonging to the Indians? Had the company ripped off Canadians once again, by selling the government land to which it wasn't legally entitled?

No, said Registrar Kennedy, sounding almost apologetic for ruining a scoop.

Venerable title certificates are being lost or mislaid all the time—well, at least two or three times a week.

And he doesn't advertise his intention to issue a replacement until he is satisfied that there has been a "proper explanation" for the failure to produce the original deed.

This is done by way of a statutory declaration, he said, and although he couldn't recall CP Rail's specific explanation he was confident that "there is no doubt on their title."

But back to Lewis, and more suspicions.

"You can't tell me a company as big as the CPR would go losing the deeds to one of the most important and valuable pieces of property in Victoria" said Lewis, voicing skepticism at the registrar's explanation.

He said he was in contact with the land claims office of the Union of B.C. Indian Chiefs, and a spokesman there had expressed interest in pursuing the matter through its legal advisor.

But the next call, to archivist Ainslie Helmcken, killed the story, as they say, stone dead.

"Indians? Afraid not, old boy. You see my grandfather owned that land."

Grandfather was Captain William Alexander Mouat, a Hudson's Bay official who, according to Helmcken, at one time owned all the waterfront land along Belleville—or Dallas as it was then known.

And Helmcken knows it was the Canadian Pacific Railway which acquired the land from his mother's father.

Two wheeler-dealer CPR officials, who often accepted his family's hospitality while in Victoria, quietly obtained all the foreshore leases which Capt. Mouat had never bothered to apply for.

"Then they turned around and bought the land for practically nothing," said Helmcken with a chuckle.

"Sorry, old boy.'

So was the reporter.

# Teacher Conduct Investigation Sought by Bunn

Greater Victoria school trustee Peter Bunn wants the school board to examine the conduct of some principals and teachers during the six-week strike of school custodians.

His resolution to the board says some teachers, vice-principals and principals "caused an unnecessary and deplorable state of classroom and school cleanliness and in certain cases amounted to near sabotage of the board's efforts".

Those teachers who worked against the board's efforts to maintain as near to normal educational services as possible during the strike should be investigated, he says.

When the custodians struck Feb. 24 the Greater Victoria Teachers' Association voted to cross the picket lines but to refuse to do the work of the striking maintenance workers.

Some teachers refused to teach while parent volunteer cleaners were in the schools because they considered them strikebreakers, so the volunteers had to work in the afternoons when classes were not in session.

Bunn accused teachers at the last board meeting of unprofessional conduct because they didn't help clean the schools.

The custodians, members of Local 382 of the Canadian Union of Public Employees, agreed to return to work a week ago.

Bunn's resolution will be discussed by trustees at the Monday meeting of the board's administration committee.

—Irving Strickland photo

**MAILMOBILES** made by American Motors have replaced the smaller International Scouts used by Canada Post in Greater Victoria and one of the 28 on the road locally is admired by Eric Pearson. Modified to meet Canadian standards they include safety features such as right-hand drive and extra windows for better visibility on left side. Victoria post office handles 400,000 pieces of mail daily.

# Record Construction Pace

Construction in Esquimalt is approaching the million-dollar-a-month level and is headed for a record year, according to municipal engineer Malcolm Campbell.

He said if the pace set during the first three months of 1975 continues, construction should total almost $12 million for the year.

Figures for the first three months have been $985,000, $952,000 and $944,000.

Last year's building within the municipality was worth just $4,738,000 said Campbell, with the record set in 1973 at more than $9 million.

A backlog of planned construction held up by financing and other problems in December has largely been cleared, he said.

Building inspector William Edgington said at the time the municipality was not holding up permits for the projects whose value totalled $3 million to $4 million.

Mayor Art Young thinks money availability is the key and said both federal and provincial governments have made financing easier this year.

Construction under way, includes condominiums, commercial, residential and combination developments.

## ASK THE TIMES

Q. Could you tell me something about the barbers' pole and what it signifies? Was it once the sign of the blood-letter? G.W.S.

**A. The red and white-striped pole is a holdover from the days when barbers were also surgeons before an act passed during the reign of Henry VII separated the two professions. The pole is a sign of the bandage after blood-letting considered a cure for most ills, according to the World Book Encyclopedia.**

# Short and Unsweet for Bruins

## RANGERS AND KINGS ALSO OUT

By The Canadian Press

Players and coaches have been saying over and over that in the National Hockey League's three-game first-round series, anything could happen.

The truth in such warnings are evident today when Boston Bruins, New York Rangers and Los Angeles Kings look on from the sidelines while New York Islanders, Chicago Black Hawks and Toronto Maple Leafs prepare for Sunday's quarter-finals.

The talent-laden Bruins ran into hot goaltending by Chicago's Tony Esposito Friday night and the Hawks upset Boston 6-4 to win that series 2-1.

The Rangers, who were in the playoffs for the 17th time since last winning the Stanley Cup in 1940, dropped a 4-3 overtime decision to the Islanders who are in the playoffs for the first time since joining the league three years ago.

And the Kings, who finished the season with 105 points to Toronto's 78, were upset 2-1 by a scrappy Leafs squad in the deciding game at Los Angeles.

The best-of-seven quarter-final series, in which such upsets are less likely, open Sunday. The lineup has Toronto going against the Flyers at Philadelphia, Chicago against the Sabres at Buffalo, Vancouver Canucks taking on the Canadiens at Montreal and the Islanders meeting the Penguins in Pittsburgh.

Philadelphia, Montreal, Buffalo and Vancouver had earned first-round byes by winning their divisions, while Pittsburgh advanced in a two-game firstround sweep over St. Louis Blues.

The Bruins had been heavily favored to advance past Chicago, especially after winning the opening game 8-2 on Tuesday. But the Hawks fought back for an overtime victory on Thursday and then Esposito, humiliated in the opening-game loss, dealt the final blow against the Bruins at Boston.

Esposito, chided by his brother Phil who scored three goals for the Bruins in the opener and then said his goalie brother looked gaunt and undernourished, stopped 52 shots in the Hawks nets Friday night.

"You come to expect it of Tony," Hawks coach Billy Reay said.

"All the marbles were on the line," said Tony Esposito.

"In about an hour, I'll feel tired but I'm not going to worry tonight. Tomorrow we'll start all over again."

When the Boston game ended the quarter-final line-ups were still undecided but Reay knew he would be going against either Philadelphia or Buffalo.

"Either way we've got to play a club that had 113 points in the regular season," Reay said. "It's like going from the frying pan into the fire."

Cliff Koroll and J. P. Bordeleau led the Hawks attack with two goals each while Boston's Phil Esposito scored his fourth goal of the series against brother Tony.

At New York, Denis Potvin scored twice to lead the Islanders to a 3-0 lead after two periods but the Rangers rallied in the third period with two goals by Bill Fairbairn and one by Steve Vickers, forcing the overtime.

Jean-Paul Parise and Jude Drouin, mid-season acquisitions from Minnesota North Stars, combined for the Islanders' winning goal in the first minute of overtime. Drouin dug the puck out of the corner and passed across the ice to Parise who jammed it behind goalie Ed Giacomin.

At Los Angeles, George Ferguson put the Leafs ahead in the first period and Inge Hammarstrom gave Toronto a 2-0 lead going into the third period.

Don Kozak scored for the Kings with six minutes left in the game but the Leafs held on for the upset win against a club they had not been able to beat all season until the second game of the playoff Thursday at Toronto when they won in overtime.

Early in the third period, Leafs' winger Dave Williams ran into Kings goalie Rogie Vachon, touching off a brawl with Gene Carr of the Kings.

After Williams was sent to the penalty box and Carr thrown out of the game for pushing one of the officials, Dave Hutchison of the Kings skated to the penalty box and attacked Williams with his stick. Williams and Hutchison were also thrown out of the game.

During the Williams-Hutchison fight, when Williams also used his stick, one fan climbed into the penalty box to attack Williams and a number of minor skirmishes broke out among other players.

TONY ESPOSITO
. . . stops 52 shots

Toronto goalie Gord McRae's stand-up style with good protection by his defencemen, particularly Borje Salming, thwarted the Kings and the Maple Leaf forwards continually forechecked the home club.

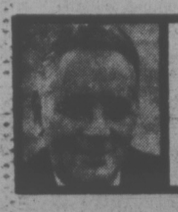

## bill walker

## Greyhounds: Even Cleo Had Her Stable of Dogs

The things that arrive in the mail or, "for someone who is so interested in horse-racing, why don't you go to the dogs?", the message said. Enclosed a place mat, and thereon a few hundred words on the last million years of greyhound racing.

Greyhound racing, eh?

Oor as one caveman said to the other: "Egbert, old buddy, I'll bet you two dinosaur teeth my little black cur can whip your whippet." To which Egbert, the world's first sucker, replied: "You're on." Dog racing had been invented.

Now the time is 3,000 B.C. and the place is Egypt. And greyhound racing must have been the main leisure time occupation of the Egyptians then, else why would tombs of ancient kings be decorated with pictures of the tenant's favorite hound?

Cleopatra, too, it is said, had her own stable of dogs and outside of Marc Antony, greyhound racing was probably her favorite activity. Of course greyhounds weren't called greyhounds way back when. They were known as Tjese, of Saluki or, in the Berber tongue, Abiquor. If this was confusing the Romans solved the problem by giving this type of dog the name "gradus". It was something to do with them being the speediest and the best of the gentle kind of hounds.

### 'The Sport o Queens'

But then the Romans also created more confusion, because if there's one thing the greyhounds aren't, it's grey. So, as the man says. Don't blame the dogs. Blame the Romans.

Other history has it that hounds were held in such reverence in Greece that when a favorite greyhound died, the entire family would go into mourning, sometimes even shaving their heads. The family heads, that is.

Later on, royalty got into the act. What else? Because in the middle ages, it was perfectly all right to own a greyhound if you were a king or a queen. But, if you happened to be a lowly commoner, you were in deep trouble. Penalty at one time was torture and death. That law is no longer on the books however, that snob-appeal ending in 1700.

Queen Elizabeth I, it is recorded, was an avid greyhound fan, and it was during her reign that greyhound racing became known as "The Sport of Queens".

It was also during this period that many family shields and crests were adorned with a greyhound. The greyhound was the badge of King Henry VII and is the badge of the Queen's messengers. And if your name happens to be Church, Townsend, Wakehurst or Arbuthnot, your coat of arms has a greyhound engraved upon it.

### Heade Lyke a Snyke

In the literature of the past, there were odes to greyhounds, such as in the "Book of St. Alban," reportedly a best-seller around 1486. One particular tribute went like this:

"Heade lyke a snyke,
necke lyke a drayke
Back lyke a beame,
chest lyke a breame,
Foot lyke a catte,
tayle lyke a rat . . ."

Eventually, of course, America got to hear of greyhounds, racing naturally followed, and now is a rather big business.

And the man responsible is an O. P. Smith. He was running a small track in Salt Lake City around 1906 when he was struck by the thought it wasn't just the rabbit they were chasing, the greyhounds were interested in catching, it was simply that they liked to race.

So he fashioned a mechanical rabbit and called it a "lure".

Br'er rabbit loved this new gimmick, of course, because suddenly he was out of the chase. And about time. The greyhound, you see, is the fastest of all dogs and when used for hunting, does so by sight, rather than scent. It is fast enough to keep game in view and rabbits were once fair game. Greyhounds, not rabbits, can attain speeds of 70 m.p.h.

As time passed, the sport grew, just as it has done in Britain. It is estimated over 150 million attend dog-races in the U.K. each year. In America today it is one of the 10 most-watched sports and in the state of Arizona, hot bed of the greyhound breeding industry, racing has contributed more than $41 million to the public treasury since 1942.

And those, kiddies, are some of the reasons why people go to the dogs, and where and when it all began.

**STOWING AWAY** golf clubs for another day is Lee Elder, who failed to survive cut Friday in Masters tournament at Augusta. First black to play in famed event, Elder carded 78 Friday for 36-hole total of 152, four shots above cut-off point. (AP Wirephoto)

# Jack's Five-Shot Lead Isn't Scaring Off Rivals

AUGUSTA, Ga. (AP) — Jack Nicklaus has a five-stroke lead in the Masters golf tournament but he hasn't scared off all his competitors yet.

"I'm gonna stay," vowed Lee Trevino.

"It's not over yet," said defending champion Gary Player.

The Masters braced for another runaway, reminiscent of Nicklaus' nine-stroke round with a record 271 in 1965, but Nicklaus wasn't gloating.

"It is hard to hold a lead on this course," he said after shooting a second-round 67 for a 36-hole total of 135.

"I have been to Augusta many times. I have seen many things happen.

"I have had five shots in the lead before and lost them. It is hard to hold a lead on this course, especially on the back nine where there is so much water."

Arnold Palmer, who like Nicklaus has won four Masters, is at 140, along with Billy Casper and Tom Watson.

Another stroke back at 141 are Trevino, Tom Weiskopf, Bobby Nichols, Homero Blancas, J. C. Snead and Pat Fitzsimons.

South Africa's Player can be counted out of it, 11 shots back at 146 after a distressing 74. So can Johnny Miller, the 1974 Golfer of the Year and winter tour sensation, who rallied slightly but found himself also at 146.

The tournament also said good-bye to Lee Elder, whose bid as the Masters' first black came apart with a scrambling 78 for 152 which failed to make the cut.

"Well, you got rid of me," Elder said in good spirit. "I did myself in. Today I was all over the place. I really did the beautification bit, I saw all the flowers and trees."

Nicklaus refused Friday to concede he is at the peak of his game. "I am playing as well as ever in my life but there have been times when I had more brilliant streaks," he added.

Drilling his shots at the flag on the rain-drenched course, Jack putted for birdies on virtually every hole, lipping the cup several times, and waited until the 18th to get his first bogey of the tournament.

There he sent his approach wide of the green and missed his putt after chipping to within seven feet.

Palmer led the tournament briefly when he went to five-under-par at the seventh hole but he fell victim to the treacherous Amen Corner—11th through the 14th—bogeying two and knocking his approach in the ditch at the long 13th.

Sixty-two-year-old Sam Snead, who owns three Masters titles, had to withdraw because of muscle spasms in his back. He was two under par for the tournament but bogeyed three in a row before he was forced to quit.

| | |
|---|---|
| Jack Nicklaus | 68-67—135 |
| Tom Watson | 70-70—140 |
| Arnold Palmer | 69-71—140 |
| Billy Casper | 70-70—140 |
| Tom Weiskopf | 69-72—141 |
| Homero Blancas | 72-69—141 |
| Pat Fitzsimmons | 73-68—141 |
| Lee Trevino | 71-70—141 |
| Bobby Nichols | 67-74—141 |
| J. C. Snead | 69-72—141 |
| Bob Murphy | 70-72—142 |
| Rod Curl | 72-70—142 |
| Bud Allin | 73-69—142 |
| Bruce Devlin | 72-70—142 |
| Allen Miller | 68-75—143 |
| Ben Crenshaw | 72-71—143 |
| Dave Stockton | 72-72—144 |
| Larry Ziegler | 71-73—144 |
| Bobby Cole | 73-71—144 |
| Lou Graham | 72-72—144 |
| a-George Burns | 72-72—144 |
| Gene Littler | 72-72—144 |
| Graham Marsh | 75-70—145 |
| Ray Floyd | 72-73—145 |
| Hubert Green | 74-71—145 |
| Bert Yancey | 74-71—145 |
| Masashi Ozaki | 73-73—146 |
| Tom Kite | 72-74—146 |
| Johnny Miller | 75-71—146 |
| a-Jerry Pate | 71-75—146 |
| Gary Player | 72-74—146 |
| Tom Aaron | 71-75—146 |
| Dave Hill | 75-71—146 |
| Art Wall | 72-74—146 |
| Miller Barber | 74-72—146 |
| Jerry Heard | 71-75—146 |
| Forrest Fezler | 76-71—147 |
| Hale Irwin | 73-74—147 |
| Charles Coody | 72-75—147 |
| Richie Karl | 72-75—147 |
| Ralph Johnston | 74-73—147 |
| Lu Liang-Huan | 73-74—147 |
| Maurice Bembridge | 75-72—147 |
| Gary Groh | 72-76—148 |
| Victor Regalado | 76-72—148 |
| Hugh Baiocchi | 76-72—148 |

FAILED TO QUALIFY

| | |
|---|---|
| B. R. McLendon | 71-78—149 |
| Chi Chi Rodriguez | 74-75—149 |
| Gay Brewer | 77-72—149 |
| Robert De Vicenzo | 74-75—149 |
| Phil Rodgers | 77-72—149 |
| Mike Reasor | 74-75—149 |
| Frank Beard | 76-74—150 |
| Jim Colbert | 75-75—150 |
| Terry Diehl | 72-78—150 |
| Al Geiberger | 79-71—150 |
| Bob Charles | 76-74—150 |
| Ed Sneed | 74-76—150 |
| A-Gary Koch | 77-74—151 |
| Dale Hayes | 77-74—151 |
| Isao Aoki | 75-76—151 |
| Tony Jacklin | 77-74—151 |
| #Peter Oosterhuis | 79-72—151 |
| John Mahaffey | 77-75—152 |
| George Archer | 80-72—152 |
| A-Curtis Strange | 75-77—152 |
| Lee Elder | 74-78—152 |
| Doug Ford | 78-74—152 |
| A-Richard Siderowf | 75-78—153 |
| Bob Goalby | 81-72—153 |
| A-John Grace | 79-75—154 |
| Bruce Crampton | 76-79—155 |
| A-Craig Stadler | 80-76—156 |
| Dan Sikes | 76-82—158 |
| Bob Menne | 76-82—158 |
| Sam Snead | 71B—Wdr. |

# Gallant Belts Saints' Coach

By The Canadian Press

An element of violence has entered the World Hockey Association playoff picture and the action hasn't been restricted to the ice.

New England Whalers beat Minnesota Fighting Saints 3-2 in a brawl-filled game, Friday's only playoff contest.

The Saints played without Gord Gallant, who was kicked off the team after a fight early Friday with coach Harry Neale over a missed curfew.

The Whalers' victory, on Rick Ley's overtime goal, evened the best-of-seven quarter-final against Minnesota at one victory each. The third game is scheduled for Minnesota on Sunday afternoon.

Friday's game was delayed 32 minutes in the second period when a major brawl resulted in 189 penalty minutes in the period.

That beat the league playoff record of 92 penalty minutes in one period of a game between Minnesota and Houston last year.

Friday's game had a total of 39 penalties for 217 minutes. The total penalties beat the old record of 29 set in 1973 in a Philadelphia-Cleveland game while the total minutes surpassed the 98 in last year's Minnesota-Houston game.

Meanwhile, the Saints said Gallant will not play for the club again after he left coach Neale with a black eye, a bruised cheek and 10 stitches over his upper lip.

★ ★ ★

| | | | | | | |
|---|---|---|---|---|---|---|
| **SERIES A** | | | | | | |
| Houston | 1 | 1 | 0 | 8 | 5 | 2 |
| Cleveland | 1 | 0 | 1 | 5 | 8 | 0 |
| **SERIES B** | | | | | | |
| Quebec | 2 | 2 | 0 | 11 | 4 | 4 |
| Phoenix | 2 | 0 | 2 | 4 | 11 | 0 |
| **SERIES C** | | | | | | |
| New England | 2 | 2 | 0 | 9 | 7 | 4 |
| Minnesota | 2 | 0 | 2 | 7 | 9 | 0 |
| **SERIES D** | | | | | | |
| San Diego | 1 | 1 | 0 | 5 | 3 | 2 |
| Toronto | 1 | 0 | 1 | 3 | 5 | 0 |

Next games: Tonight — Cleveland at Houston; Quebec at Phoenix; Toronto at San Diego.

MINNESOTA (2) — George Morrison (1st), Ron Busniuk (1st). NEW ENGLAND (3) — Brad Selwood (1st), Wayne Carleton (2nd), Ricky Ley (1st). Attendance: 10,507.

# Clackson's Hip Hurts; Cougars Recall Rookie

Defenceman Kim Clackson and the starting goaltender are Victoria Cougars' unanswered questions while Ken Bueckert may be the new man in the lineup when the Western Canada Hockey League club attempts to get back on the track in the playoffs.

Trailing 2-0 in the best-of-seven Western Division final, the Cougars entertain New Westminster Bruins tonight at Memorial Arena and teams shift to the mainland for the fourth game on Sunday.

Clackson suffered a badly-bruised hip in Victoria's 6-2 loss at New Westminster Thursday. He sat out the final 10 minutes of the Thursday game.

The injury isn't considered serious and Clackson, in all probability, may be available tongiht.

Bueckert, a five-ten defenceman who played with Cougars' B.C. Junior league affiliate in Nanaimo, has been summoned from his Prince George home by Victoria coach Pat Ginnell.

If the 17-year-old Bueckert dresses, it means someone will have to sit out tonight's game. Ginnell said he wouldn't make up his mind until after a team workout this morning.

His starting goaltender is another decision Ginnell must make. Dan Rogers, also recalled from Nanaimo after the Clippers were eliminated from playoffs, started Thursday when regular Bob Leslie came up with a touch of the "flu.

Leslie was "feeling much better" Friday.

Cougars held a team meeting instead of practising Friday but Ginnell planned "a good skate" for the players this monring.

Meanwhile, Saskatoon Blades got the jump on Regina in the first game of their Eastern division final. Dan Arndt, Del Chapman, Bernie Federko and Fred Williams each scored a goal as Blades defeated Regina Pats 4-2.

Dave Faulkner and Jon Hammond replied for Regina.

★ ★ ★

**REGINA 2, SASKATOON 4**

**First Period**

1. Saskatoon, Arndt (Klassen, Hawryliw) 14:35.
Penalties: Grauer (R) 8:30, Hoffmeyer (S) 12:13, Hammond (R) 17:25.

**Second period**

2. Regina, Faulkner (Tudor, J. Minor) 17:47.
3. Saskatoon, D. Chapman (Federko, Peters) 18:03.
Penalties: Trafford (R) and Leggott (S) (majors) 9:10, Smith (S) 10:45, Hoffmeyer (S) (double minor) and Callander (R) 14:14.

**Third period**

4. Regina, Hammond (Callander, Wirachowsky) 10:12.
5. Saskatoon, Federko (Leggott, Arndt) 13:05.
6. Saskatoon, Williams (Klassen, Hoffmeyer) 19:59.
Penalty: Tidball (R) 12:25.

Stops by:

| | | | | |
|---|---|---|---|---|
| Staplowski (R) | 15 | 8 | 11 | —34 |
| Oleschuk (S) | 10 | 9 | 4 | —23 |

Attendance: 3704.

★ ★ ★

**SERIES A**

| | P | W | L | F | A | Pts |
|---|---|---|---|---|---|---|
| New Westminster | 2 | 2 | 0 | 9 | 3 | 4 |
| VICTORIA | 2 | 0 | 2 | 3 | 9 | 0 |

**SERIES B**

| | P | W | L | F | A | Pts |
|---|---|---|---|---|---|---|
| Saskatoon | 1 | 1 | 0 | 4 | 2 | 2 |
| Regina | 1 | 0 | 1 | 2 | 4 | 0 |

Next game: Tonight — New Westminster at VICTORIA.

**ONE OF FIVE** assistant professionals with title hopes in CFAX Vancouver Island Open golf tournament is Uplands' Brian Carbery (above). Long a stepping stone to district golf prominence, tournament continues Sunday with first round of match play at Uplands. Other assistants among 32 championship qualifiers are Mike Parker, Al Robertson, Doug Mahovlic and Bruce Rands. Championship qualifiers start teeing off at 9:56 a.m.

## NHL SUMMARIES

**CHICAGO 6, BOSTON 4**

**First Period**

1. Chicago, Magnuson (1) (Mikita, Koroll) 1:46.
2. Chicago, Koroll (1) (Redmond, Mikita) 19:13.
Penalties — Marks (C) 6:14; Magnuson (C) 10:22; Schmautz (B) 14:35; O'Reilly (B) 18:59.

**Second Period**

3. Chicago, Bordeleau (1) (Marks, White) 2:27.
4. Boston, Schmautz (1) (Smith) 7:16.
5. Boston, Nowak (1) (Esposito, Vadnais) 9:38.
6. Chicago, Koroll (2) (Marks) 15:34.
7. Chicago, Marks (2) (Bordeleau, Tallon) 18:24.
8. Boston, Sheppard (3) (Schmautz, Orr) 18:58.
Penalties — Russell (C) 4:02; Tallon (C) 10:12; Edestrand (B) 13:48.

**Third Period**

9. Chicago, Bordeleau (2) (Boldirev, Hull) 11:27.
10. Boston, Esposito (4) (Rodge) 15:55.
Penalties — Savard (B) 5:31; Russell (C) 11:53.
Shots stopped by:

| | | | | |
|---|---|---|---|---|
| Esposito (C) | 19 | 18 | 15 | —52 |
| Gilbert (B) | 7 | 4 | 2 | —13 |

Attendance: 15,003.

**NY ISLANDERS 4, NY RANGERS 3**

**First Period**

1. Islanders, Gillies (2) (Bourne, Marshall) 16:00.
Penalties — Gillies (1) 12:17; Irvine (R) 17:46.

**Second Period**

2. Islanders, D. Potvin (1) (J. Potvin, Nystrom) 8:26.
3. Islanders, D. Potvin (2) (Henning, Westfall) 12:51.
Penalties — Howatt (I) 3:36; D. Potvin (I) and Fairbairn (R) 5:08; Greschner (R) 6:30; Hart (I) 11:32; Lewis (I) and Butler (R) (minors, majors) 12:44; R. Harris (I) 14:20; Howatt (I), Giacomin (R) (double minor) and Stemkowski (R) (game misconduct) 17:34.

**Third Period**

4. Rangers, Fairbairn (3) (Tkaczuk, Greschner) 4:44.
5. Rangers, Fairbairn (4) (Vickers, Park) 13:27.
6. Rangers, Vickers (2) (Ratelle, Gilbert) 13:41.
Penalties — Howatt (I) 1:39; Hart (I) 12:47.

**Overtime Period**

7. Islanders, Parise (2) (Drouin) 0:11.
Penalties — none.
Stops:

| | | | | |
|---|---|---|---|---|
| Smith (I) | 15 | 11 | 11 | 0—37 |
| Villemure (R) | 7 | 7 | — | — |
| Giacomin (R) | — | 4 | 4 | 0—22 |

Attendance: 17,500.

**TORONTO 2, LOS ANGELES 1.**

**First Period**

1. Toronto, Ferguson (1) (Dunn) 4:55.
Penalties — Sittler (T) and Carr (LA) 0:04; D. Williams (T) (double minor), Murphy (LA) (double minor), Sittler (T) and Carr (LA) 3:21; Berry (LA) 5:47.

**Second Period**

2. Toronto, Hammarstrom (1) 14:34.
Penalties — Thompson (T) 6:13; Murdoch (LA) 10:01.

**Third Period**

3. Los Angeles, Kozak (1) (Berry, Widing) 13:09.
Penalties — D. Williams (T) (major, match penalty), Carr (LA) (major, game misconduct) and Hutchison (LA) (minor, match penalty) 0:42.
Stops:

| | | | | |
|---|---|---|---|---|
| McRae (T) | 7 | 9 | 5 | —21 |
| Vachon (LA) | 6 | 11 | 4 | —21 |

Attendance 16,005.

| | W | L | T | F | A | Pts. |
|---|---|---|---|---|---|---|
| Philadelphia | 51 | 18 | 11 | 293 | 181 | 113 |
| Buffalo | 49 | 16 | 15 | 354 | 240 | 113 |
| Montreal | 47 | 14 | 19 | 374 | 225 | 113 |
| Pittsburgh | 37 | 28 | 15 | 326 | 289 | 89 |
| NY Islanders | 33 | 25 | 22 | 264 | 221 | 88 |
| Vancouver | 38 | 32 | 10 | 271 | 254 | 86 |
| Chicago | 37 | 35 | 8 | 248 | 241 | 82 |
| Toronto | 31 | 33 | 16 | 280 | 309 | 78 |

In quarter-finals, Team 1 meets 8, 2 meets 7, 3 meets 6 and 4 meets 5.

## Alberni Drops Opener

NORTH SURREY — Port Alberni, one of two Vancouver Island entries, dropped its first game in the British Columbia senior "B" men's basketball tournament here Friday.

North Vancouver downed the Alberni squad 93-67 while Kamloops dumped North Surrey Dragon Inn 88-79.

London Boxing Club of Victoria, the Island's other entry in the six-team tournament, was to make its first start today.

Jim Latham and Dean Swayer led Alberni scoring with 14 points each.

## WHITE ROCK POSTIES WIN

QUEBEC (CP) — Dale Walker's rink from White Rock, B.C., won the Canadian postal curling championship with a 10-0 record after posting a 9-2 win Friday over the Ontario foursome skipped by Bud Sloboda of Toronto.

The Manitoba rink skipped by Jim Karlson of Winkler was second with an 8-2 mark while Saskatchewan, led by Bob Wilkins of Swift Current, and Alberta, skipped by Nik Ronsky of St. Albert, were tied for third with 7-3 records.

JUNIOR BANTAM CANADIAN FOOTBALL
VAMPIRES
Boys 11 to 13 Welcome
BRAEFOOT PARK
PRACTICES:
SATURDAY — 10:00 A.M.
TUESDAYS and THURSDAYS — 6:00 P.M.

W.C.H.L.
WEST DIVISION FINALS
TONIGHT AT 8:30
Memorial Arena
VICTORIA COUGARS Battle
New Westminster Bruins
Adults $3.50, Youths and Senior Citizens $2.00
Children Under 12 $1.25
Season Ticket Holders Must Pick Up Tickets Prior to 5 p.m.

WESTERN SPEEDWAY
PRACTICE
SUNDAY 1 P.M.-4 P.M.
* SUPER STOCKS *
* CLAIMERS *
PUBLIC WELCOME
FREE
CONCESSIONS OPEN
WESTERN SPEEDWAY

# His Baseball Season Never Ends

By D'ARCY KAVANAGH
Times Staff

In spring, many a person's fancy turns to baseball.

Not Wayne Norton's, however.

His mind is on baseball all-year round. And that's because, in addition to 10 years pro experience as a player, he's a Montreal Expos' scout, director of baseball development in B.C. and manager of Canada's national team.

And it's in that last capacity Norton has one of his big hopes.

"I'd like to see a national team training site," he said Thursday, prior to holding an evening coaches clinic at Henderson Park Pavilion.

"I can't see us improving until we house a team together and play 40 or 50 games instead of seven or eight in the occasional tournament."

Norton's choice for the site is Vancouver, because of its climate and proximity to American cities such as Bellingham and Seattle.

"I'd have the team playing in the Vancouver Senior League and in an American league," he said, "and we'd play six or seven nights a week."

But Norton feels that dream is at least two years from fulfilment. The Canadian Federation of Amateur Baseball has heard his proposal and, he added, agrees with it.

"But there are organizational and financial problems," he said. "Especially financial, because of the expense of assembling the players."

One event Norton is anxiously awaiting is the inter-Continental Cup tournament at Montreal in August. With Cuba, the U.S., Japan, Puerto Rico, Nicaragua, Italy and Korea entered against Canada, he feels it will be the stiffest competition his team has faced in the three years he has coached.

"Cuba, the U.S. and Japan are easily the top three in amateur ball in the world. Canada is probably in the second group with Nicarague, Colombia and China," he said.

Norton is also looking forward to the Pan American Games in Mexico City in October.

"We should have most of our best ballplayers available for the Games. After all, he said "the Pan American Games are second only to the Olympics and I'm sure the players will consider that when it comes to taking vacations."

Norton figures the Canadian team, however, has two big disadvantages in international competition. One is the inability of the team to train together for long periods of time, and the other is that many of the tournaments are scheduled for November, when the Canadian season is long over.

But those facts don't curtail his zeal for teaching the sport.

"I love instructing baseball and I feel as if I'm putting something back into the game for the years I played it as a pro," Norton said.

Kept busy as director of development in B.C., a role he assumed last October, Norton has held 38 clinics for nearly 800 coaches since early January. He has another in Vancouver, today and he'll be back at Henderson Park Pavillion Sunday for a clinic from 10 a.m. until 4 p.m.

At his clinics, Norton likes to emphasize to people who coach children under 13 that winning isn't everything.

"There probably wasn't anyone more competitive in pro ball that I was when I played," he said, "but I want to see fun and participation back in the game for the youngsters. And that's a great way to start developing the necessary skills."

A Winnipeg native who lives in Vancouver, Norton's competitive fire made him a regular in triple A baseball for several years. He played for the now-defunct Vancouver Mounties of the Pacific Coast League and retired in 1970 after spending the season with Des Moines of the American Association.

"I nearly made it to the majors in 1969 when Charlie Finley phoned me and told me to join his Oakland A's in Baltimore for a game," said Norton.

He never played for the A's, however. When he arrived in Baltimore, Sherm Lollar, the club's manager then, told him Finley had changed his mind and wanted Al (Freight Train) Lewis, a fifth outfielder with Des Moines who had a bigger contract than Norton's.

"I'm still bitter about that, but otherwise, the A's organization treated me very well," said Norton.

"As for Finley, he's been a stimulant for baseball and I'd love to have him come to Quesnel for the B.C. seniors."

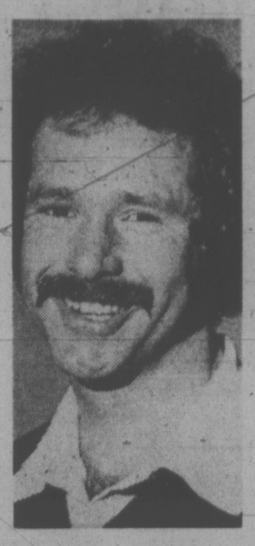

WAYNE NORTON

## BOB PULFORD WINS AWARD

ATLANTA (CP) — Bob Pulford, who led Los Angeles Kings to their most successful season since joining the National Hockey League in 1967, has been named coach of the year for the 1974-75 season.

GLOBAL PAVING
Phone 383-1614
ATTENTION
SPECIAL SPRING PRICES

## BOWLERS OF THE WEEK

Capturing Times Bowler-of-the-Week tenpin awards during 25th week of 26-week-long annual competition are Bill McKay, who topped men's division with 204-195-256—656 series rolled in Victoria Senior League, and Vera Gibbons, who collected women's laurels with 202-237-154—593 series in Peggy's Breakfast League. Vera and Bill both rolled winning totals at Mayfair Lanes as they earned awards that qualify them for Bowler-of-the-Year tenpin rolloffs at Mayfair on Sunday, April 20.

# Tigers Pounce on Jittery Catfish

By The Associated Press

Catfish Hunter faltered in his debuat as a New York Yankee, but another star, Hank Aaron, shone brightly in his return to Milwaukee.

Hunter, once baseball's most celebrated free agent, took the mound for the first time in a Yankee uniform in New York's home opener Friday, but got cuffed for home runs by Detroit's Willie Horton and Nate Colbert and the Tigers spoiled his premiere, 5-3.

Meanwhile, Aaron returned to Milwaukee, where he started it all 21 years and 733 home runs ago, and contributed a hit and a run batted in to the Brewers' 6-2 triumph over Cleveland Indians.

Elsewhere in the American League, Boston Red Sox edged Baltimore Orioles 6-5 in 12 innings, Kansas City Royals beat Minnesota Twins 8-3, Oakland A's defeated Texas Rangers 7-5 and California Angels blanked Chicago White Sox 5-0.

Hunter found the spotlight a bit too bright. But it has followed him since he signed his reported $3.75-million contract on New Year's Eve.

Despite pitching in seven World Series games for Oakland and four all-star contests, the jitters of the debut got to Hunter. "I was a little nervous out there," he conceded. "I was pressing a bit too much."

It didn't take long for the Tigers to jump on the jittery Hunter. The third man up in the first inning was Horton, who cracked a two-run homer to left. Then, after the Yankees had scored three runs in the bottom of the first, Colbert came up in the sixth inning and blasted a three-run shot to left for the victory.

Mickey Lolich got the victory for the Tigers, with some spectacular relief from John Hiller, who bailed Lolich out of a bases-loaded, none-out jam in the seventh and then finished up.

A crowd of 48,160 came out for Aaron's return to Milwaukee, and greeted the homerun king with prolonged standing ovations during pregame ceremonies.

Aaron drove in the Brewers' initial run in the third inning by bouncing into a force play, then cracked a single in the midst of a five-run Brewer rally in the sixth. Pedro Garcia slammed a two-run double and John Briggs a solo homer in that outburst.

Carl Yastrzemski's 12th-inning homer was Boston's gamewinner, but Tony Conigliaro's sixth-inning blast was the one which drew the most attention in the Boston clubhouse.

"You go too long without hitting a home run, you start thinking about it," said Tony C, who is returning to baseball after an enorced 3½-year absence due to recurring vision problems. "Then you really go into a slump. So I was happy to get it today."

In the National League, Pittsburgh batters were coming up a little short Friday. They scratched out 12 hits — all singles — but if they didn't belt New York Mets into submission, at least the Pirates pawed them to death.

"We'll get our share of home runs," said Pittsburgh manager Danny Murtaugh after the Pirates scored a 4-3 victory over the Mets. "Give it some time."

VI COACH LINES
SKI WHISTLER
April 19-20 $33 each sharing
INCLUDES DINNER & BREAKFAST AT CHIEFTAN HOTEL
385-2467

SUMMER HOLIDAYS?
RENT A DELUXE RECREATION VEHICLE
— 1975 —
FORD F-250 "SUPERCAB"
(Seats 6)
and
11' VANGUARD CAMPER
(Sleeps 6)
Units available May-September.
For Further Information Contact Cliff Finlayson Lease Manager
SUBURBAN MOTORS
3377 Douglas 386-6131
Dealer Licence D2298

## BASEBALL SCOREBOARD

**AMERICAN LEAGUE**

**Eastern Division**

| | W | L | Pct. | GBL |
|---|---|---|---|---|
| Boston | 2 | 1 | .667 | — |
| Milwaukee | 2 | 1 | .667 | — |
| Baltimore | 1 | 1 | .500 | ½ |
| Cleveland | 1 | 1 | .500 | ½ |
| Detroit | 1 | 1 | .500 | ½ |
| New York | 0 | 2 | .000 | 1½ |

**Western Division**

| | W | L | Pct. | GBL |
|---|---|---|---|---|
| Oakland | 3 | 1 | .750 | — |
| California | 2 | 1 | .667 | ½ |
| Kansas City | 2 | 1 | .667 | ½ |
| Minnesota | 2 | 2 | .500 | 1 |
| Chicago | 1 | 3 | .250 | 2 |
| Texas | 1 | 3 | .250 | 2 |

Boston 200 011 010 001—6 11 0
Baltimore 000 203 000 000—5 11 0
Wise, Segui 1-0 (10) and Montgomery; Cueller, Alexander 0-1 (6) and Etchebarren, Hendricks (7). Home runs: Conigliaro (1st), Burleson (1st), Yastrzemski (1st).

Detroit 200 003 000—5 7 1
New York 300 000 000—3 10 1
Lolich 1-0, Hiller (7) and Freehan; Hunter 0-1 and Munson. Home runs: Detroit — Horton (1st), Colbert (1st).

Cleveland 000 100 001—2 6 1
Milwaukee 001 005 00x—6 7 2
J. Perry 0-1, Bosman (6) and Ellis; Champion 1-0, Murphy (9) and Porter. Home run: Milwaukee — Briggs (1st).

Minnesota 102 000 000— 3 5 2
Kansas City 002 102 03x— 8 11 1
Albury, Hughes (5), Butler 0-1 (6), Corbin (9) and Borgmann; Fitzmorris 1-0 and Martinez.

Oakland 030 000 400— 7 9 0
Texas 110 001 020— 5 9 3
Abbott, Lindblad 1-0 (2), Fingers (8) and Tenace; Hands 0-1; Umbarger (7), Foucault (7), Thomas (8), Wright (9) and Sundberg. Home runs: Oakland — Jackson (2nd); Texas — Burroughs (1st).

Chicago 000 000 000— 0 6 0
California 003 000 20x— 5 13 0
Osteen 0-1, Aucen (7), Upshaw (8) and Downing; Ryan 2-0 and Rodriguez.

**NATIONAL LEAGUE**

**Eastern Division**

| | W | L | Pct. | GBL |
|---|---|---|---|---|
| Pittsburgh | 2 | 0 | 1.000 | — |
| St. Louis | 3 | 1 | .750 | — |
| Chicago | 1 | 1 | .500 | 1 |
| Philadelphia | 1 | 2 | .333 | 1½ |
| New York | 1 | 2 | .333 | 1½ |
| Montreal | 1 | 3 | .250 | 2 |

**Western Division**

| | W | L | Pct. | GBL |
|---|---|---|---|---|
| Cincinnati | 3 | 1 | .750 | — |
| Houston | 2 | 2 | .500 | 1 |
| Atlanta | 2 | 2 | .500 | 1 |
| San Francisco | 1 | 1 | .500 | 1 |
| San Diego | 1 | 1 | .500 | 1 |
| Los Angeles | 1 | 3 | .250 | 2 |

Montreal 010 000 000—1 6 2
Chicago 010 000 01x—2 5 1
Blair 0-1 and Foote; Burris 1-0 and Swisher.

New York 000 110 010—3 10 1
Pittsburgh 000 000 00x—4 12 0
Koosman, Baldwin 0-1 (9), Scarce (9) and Grote; Reuss, Demery 1-0 (8) and Sanguillen. Home runs: New York — Kingman (2nd), Unser (1st).

Atlanta 100 001 020—4 11 0
San Francisco 100 000 100—2 3 0
Capra 1-0 and Correll; Caldwell 0-1, Lavelle (8) and Rader. Home runs: Atlanta — Baker (1st), Evans (1st).

St. Louis 003 000 210— 6 12 0
Philadelphia 000 001 011— 3 9 0
McGlothen, 1-0, Garman (9), Hrabosky (9) and Simmons; Twitchell 0-1, Schueler (6), Hilgendorf (8) and Boone. Home runs: St. Louis — McBride (1st); Philadelphia — Luzinski (1st and 2nd).

Los Angeles 001 020 013— 7 10 1
Houston 000 000 000— 0 4 0
Sutton 1-0 and Yeager; Griffin, 0-1, Granger (5), Forsch (6), York (9), Scherman (9) and May. Home run: Los Angeles — Buckner (2nd).

Cincinnati 001 000 001— 2 10 0
San Diego 300 200 00x— 5 10 0
Norman 0-1, Hall (7) and Bench; Spillner 1-0 and Hundley.

## SPORTS MENU

**TONIGHT**

**HOCKEY**
8:30 p.m. — Western Canada League, third game in best-of-seven semi-final series, Victoria Cougars vs. New Westminster Bruins, Memorial Arena.

**SUNDAY**

**SOCCER**
2:15 p.m.—Island League, second division playoff final, Saanich Jaycees vs. Island Pacific Oilers, Topaz Park.
2:15 p.m.—Island League, third division playoff semi-finals, DaVinci vs. Nanaimo, Henderson Park; Esquimalt vs. London Boxing Club, Heywood Avenue Park.
2:15 p.m.—Island League, Knockout Cup semi-finals, Royals vs. Castaways, Lambrick Park; Labatts vs. Metro Toyota, Carnarvon Park.

**BICYCLE RACING**
11 a.m. — Start of Victoria Wheelers' time trial, corner of Happy Valley and Latoria roads.

**GOLF**
9 and 9:56 a.m. — Start of handicap and championship match-play rounds in Vancouver Island Open tournament, Uplands Golf Club.

**SOFTBALL**
12 noon — Victoria Bates' intrasquad game, Beacon Hill Park.

## Horseshoe Pitching

Members of the Greater Victoria Horseshoe Pitchers' Association will open a new season Sunday with a general meeting at pitches in Glanford Park, starting at 10:30 a.m. Additional information is available by calling 479-1566 or 388-5992.

## Mt. Douglas Takes Title

Mt. Douglas defeated previously-unbeaten Oak Bay 17-3 Friday to wrap up the Greater Victoria Inter-High School Badminton League title.

It was the last game of the season for both clubs. Mt. Doug captured 110 out of a possible 120 points in its eight games.

Victoria High finished third in the nine-team league.

| | P | W | L | T | Pts. |
|---|---|---|---|---|---|
| Mt. Douglas | 8 | 8 | 0 | 0 | 16 |
| Oak Bay | 8 | 7 | 1 | 0 | 14 |
| Vic High | 8 | 4 | 3 | 1 | 9 |
| Claremont | 7 | 3 | 3 | 1 | 7 |
| SMU-Norfolk | 8 | 3 | 4 | 1 | 7 |
| Esquimalt | 6 | 3 | 3 | 0 | 6 |
| Spectrum | 7 | 2 | 4 | 1 | 5 |
| Belmont | 8 | 2 | 6 | 0 | 4 |
| Parkland | 8 | 0 | 8 | 0 | 0 |

Next game: Tuesday — Spectrum vs. Esquimalt.

Mr. Big'n Tall
SPOTLITES
Government and Johnson Victoria 388-5923
SUITS and SPORTCOATS
for big men or tall men.
Broken sizes.
½ PRICE
Chargex Mastercharge American Express

THINKING ABOUT THIS YEAR'S VACATION?
RENT A SPEEDWAY VW CAMPER . . .
WEEKLY—MONTHLY RATES
Fully Equipped, Ready to Go
CALL
Bruce Clarke—Ron Frampton
at
385-2415
Speedway MOTORS LTD.
917 Yates St.

## Barbarians Set

Oak Bay Barbarians picked up more respect Friday as the team-to-beat in the Howard Russell Cup playoffs for the Greater Victoria Inter-high Rugby League championship.

Barbarians tuned up for Monday's semi-finals by scoring an impressive 34-12 victory over Victoria Titans Friday at Royal Athletic Park.

Beaten only once in 11 league games, Oak Bay faces Esquimalt in a semi-final match scheduled to start at 8:30 p.m. St. Michael's University School will play Claremont Spartans in the opening half of the doubleheader, starting at 7 p.m., at Royal Athletic Park.

Barbarians displayed their power early Friday, taking a 22-0 lead at the half.

Richard Hibbert led Oak Bay scoring with two tries, two converts and one penalty goal. Rob Thow also counted a pair of tries for the defending Cup and B.C. champions while Richard Foster added two converts and one penalty goal and Dave Dreidiger picked up a try.

**FINAL STANDINGS**
**EAST DIVISION**

| | P | W | L | T | F | A | Pts. |
|---|---|---|---|---|---|---|---|
| Oak Bay | 11 | 10 | 1 | 0 | 242 | 74 | 20 |
| St. Michaels | 10 | 8 | 2 | 0 | 205 | 74 | 16 |
| Belmont | 11 | 5 | 5 | 1 | 111 | 117 | 11 |
| Mt. Douglas | 1 | 1 | 10 | 0 | 69 | 283 | 2 |

**WEST DIVISION**

| | P | W | L | T | F | A | Pts. |
|---|---|---|---|---|---|---|---|
| Claremont | 12 | 9 | 3 | 0 | 233 | 75 | 13 |
| Esquimalt | 11 | 7 | 4 | 0 | 184 | 149 | 14 |
| Vic High | 12 | 5 | 6 | 1 | 106 | 173 | 11 |
| Spectrum | 12 | 5 | 7 | 0 | 145 | 139 | 0 |
| Parkland | 12 | 0 | 12 | 0 | 3 | 154 | 0 |

Next games: Monday — Howard Russell Cup semi-finals, Oak Bay vs. Esquimalt and St. Michaels vs. Claremont.

UNIFORM RENTAL SERVICE FOR BUSINESS FIRMS

Your "Unitogged" Service Man makes the best impression!
Take advantage of Nu-Way's Uniform Rental Service and give your firm an "out front" look. Uniforms for all types of services: delivery men's suits, service coats, coveralls, service station attendants' uniforms, etc. All neatly tailored, trim fitting outfits by Unitog.
Check our uniform rental system soon.
PHONE 382-4266
NU-WAY CLEANERS LTD.
420 William Street, Victoria
Unitog Representative for the Greater Victoria Area

OPEN SUNDAY 'til 9 p.m.
Over 80,000 Square Yards of Carpet in Stock
SUPER SUNDAY
You Could Get Your Purchase ½ PRICE
NO MATTER WHAT PRICE!
mandel
3196 DOUGLAS STREET
Opposite Woodwards
382-8276

Float down from your cloud
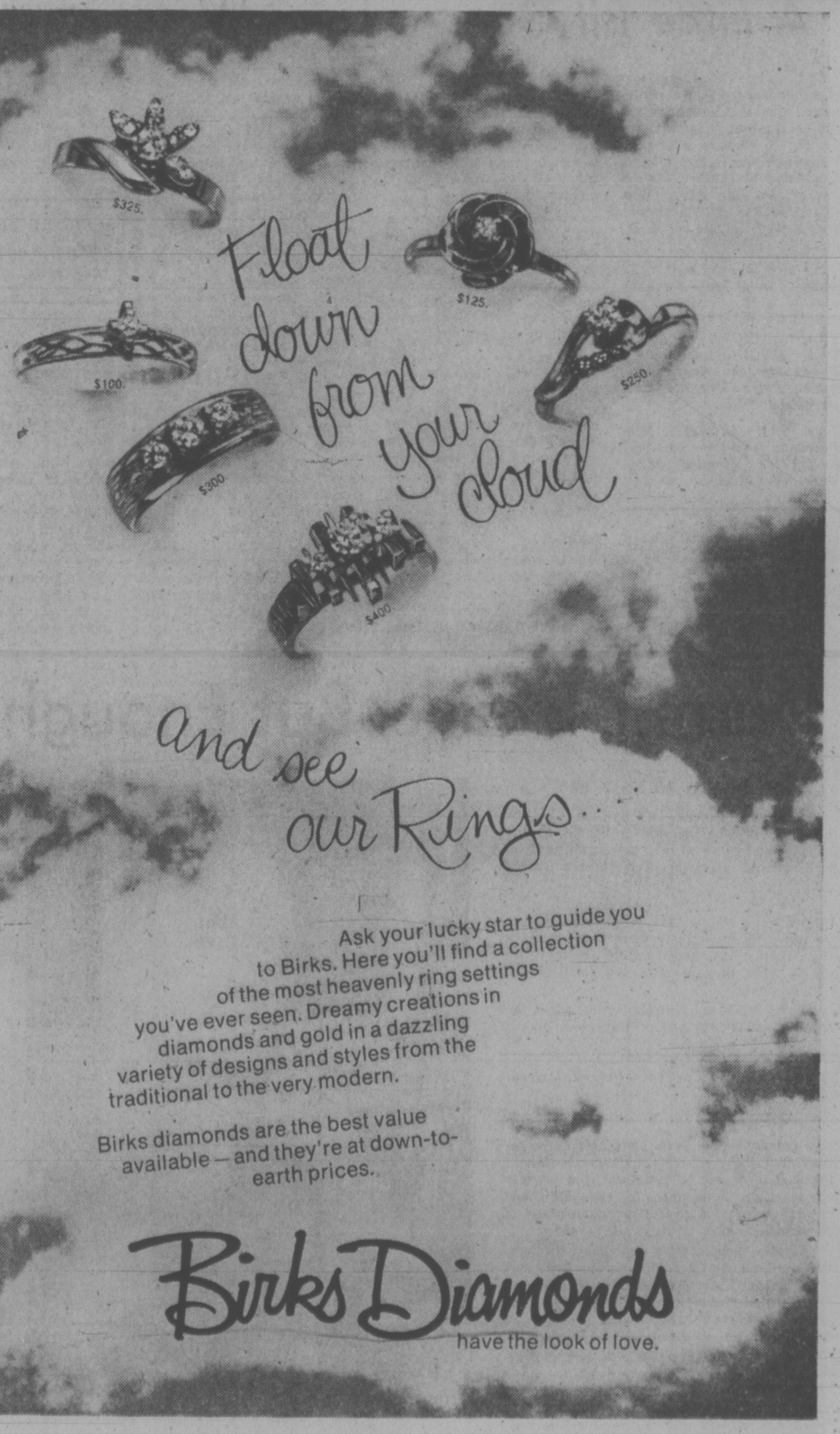

and see our Rings...
Ask your lucky star to guide you to Birks. Here you'll find a collection of the most heavenly ring settings you've ever seen. Dreamy creations in diamonds and gold in a dazzling variety of designs and styles from the traditional to the very modern.
Birks diamonds are the best value available — and they're at down-to-earth prices.
Birks Diamonds
have the look of love.
706 YATES STREET HILLSIDE SHOPPING CENTRE

# Hailey: He Tells an Honest Tale

By BEATRICE CARROLL

From boardroom to bedroom in the world of big banking is the sweep of Arthur Hailey's new novel, The Moneychangers. Now he applies his detailed scrutiny to the world of banking and finance as he has done successfully before to hotels, airports and the automotive industry. With his popular reputation and the current interest in money matters — a non-fiction book, The Bankers has been on the best seller lists for some months — The Moneychangers is no doubt headed there too.

*THE MONEYCHANGERS, by Arthur Hailey. Doubleday. $10.95.*

HAILEY . . . money man

The author sets the scene — at some length — in the First Mercantile American Bank, one of the nation's largest, and we are given a course in branch banking, foreign exchange, mortgages and real estate deals, credit and loans and other money mysteries. No doubt this is useful, but there is a dullness and a didactic tone as Hailey arranges his filing cabinet researches. But things quicken dramatically when the storyteller takes over from the pedagogue.

When old Ben Roselli, statesman-banker, president and grandson of First Mercantile American Bank's founder, is dying, there is inevitably a bitter struggle for the post of president. The protagonists are strait-laced, austere Roscoe Heyward and another vice-president, Alex Vandervoort, equally able but totally different in his love of parties, gourmet food and wine; Alex is in fact a bit of a swinger. He has a wife, Celia, who is confined to a mental institution, and a lively girlfriend, Margot Bracken, left-wing activist lawyer — he really is different! But Hailey never seems at ease in describing romantic encounters; Alex always calls his lady lawyer "Bracken", hardly an attractive form of endearment, and the prelude to any intimacy is usually preceded by talking banking shop. For example:

He put his arm around her. I love you, too, Bracken.

Really and truly? Banker's honor?

I swear by the prime rate.

Then love me now. She began to take off her clothes."

* * *

He is happier with the character of Edwina D'Orsey, manager of First Mercantile American's main downtown branch and its ranking woman executive — a nod to women's lib here. Her husband, Lewis D'Orsey, is owner-publisher of a widely read newsletter for investors, so there is an international flavor with discussion of gold and dollars and Deutsche marks and Swiss bank accounts and no awkward love scenes.

Against the background of the struggle for the bank presidency is a detailed and quite fascinating plot concerning a ring trafficking in counterfeit and stolen credit cards. Young handsome Miles Eastin, a former bank employee who has embezzled $6,000 from the accounts, has been sentenced to two years in prison for his crime.

Realizing Hailey's accuracy and respect for facts, the prison experience is harsh reading; the depravity and degradation of gang-rape, the "lock-in, feed-in" system and homosexual attachments are all part of it. Upon his release, Eastin is unofficially hired by his old employers to live with underworld characters — more vivid descriptions here of violent Mafia methods — and uncover the counterfeit credit card racket.

* * *

A racket in the higher echelons involves Supranational Corporation — SuNatCo — a spectacular conglomerate and its boss, Big George Quartermain, with his great financial empire, his top political connections, his $12 million private plane and his estate in the Bahamas complete with beautiful, available girls. (Alas for poor Roscoe Heyward! He meets the gorgeous and grasping Avril and all his prayers to God to keep him from sin are useless!)

Hailey weaves an intricate and dramatic picture of the fate of SuNatCo and the survival of the bank, with its responsibility for an enormous loan, with skill and accelerating action.

This helps to balance the slow beginning of The Moneychangers, for Hailey can be described as a workmanlike, deliberate, writer. As he himself says, he takes three years to write and research a book, and the research is faithfully and accurately done. Of inspiration, to quote GBS, who knew a thing or two about it, he has no more than in a plate of muffins; but he tells an honest tale. Perhaps one learns more about banking than about human beings, but who can deny his success, with books made into movies and television plays and published in 26 languages?

# Miller Ode-Style

By LEONARD RUSSO

Henry Miller is unquestionably one of America's greatest authors. He can stand alongside Whitman, Thoreau, Melville, Hawthorne, and whomever else is currently considered the literary cream of that nation.

No doubt this opinion will perturb certain academics who, for the longest time, have regarded Miller as a "minor" author, unworthy of their attention. Thanks to them, Ernest Hemingway's abbreviated sentences have been accorded volumes of criticism, while Miller's frank self-explorations have been largely ignored.

*INSOMNIA, by Henry Miller. Doubleday. $11.50.*

Among non-academics, Miller has often been misrepresented. Many people still regard him as the sex-obsessed old so-and-so who wrote Tropic Of Cancer. This is a pity because Miller's primary interest has never been sex, but self-liberation. To call him a pornographic writer is akin to calling Jesus an uppity carpenter.

Most of Miller's best work was written prior to the Second World War. Insomnia is, by no means, vintage Miller, but it bears the trademarks of his wonderfully genuine style. It is a short ode, more or less, to a 25-year-old Japanese woman with whom Miller fell in love at the ripe age of 75. Shortly afterward, Miller married her.

The book is done in longhand, and the script runs a mere 33 pages. Following it are 12 pages of original Miller watercolors, and a brief typeset commentary. The cost of all this is $11.50, which is something of a publishing rip-off, but I suppose from the very start the book was not meant to be a best-seller, but a novelty item.

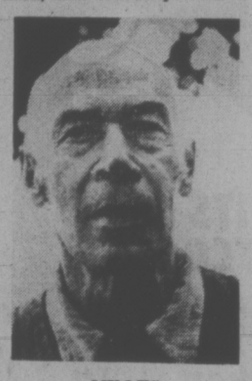

MILLER
. . . novelty item?

If the prose is not quite vintage Miller, the watercolors make up for this to some extent. They are childlike and playful and, on the whole, more delightful than most of what you find today in galleries and museums. There is something highly spirited about them, which is remarkable coming from a 75-year-old man in North America.

Today, Miller is almost 85, and, if not still going strong—still going nonetheless. In a recent interview in Rolling Stone magazine, he seemed more alive than most 40-year-old North Americans.

If insomnia is not one of Miller's higher achievements, it is still a welcome reminder of his presence. For this alone, devotees of Henry Miller may want to have this book on their library shelves, or wherever they keep things that are special and precious.

# A Little Bit Goes a Long Way

The author of these two books is also the author of the more famous Colombo's Canadian Quotations. Many people regard him as a literary virtuoso. Some regard him as a talented researcher. And a few regard him as a dilettante, but this opinion seldom goes beyond private conversation.

My own feeling is that Colombo's books are sometimes interesting, occasionally hilarious, but mostly boring. A steady diet of them could make a reader weary and sick.

*TRANSLATIONS FROM THE ENGLISH. Found Poems by John Robert Colombo. Peter Martin. $8.95. Paperback $3.95.*

*THE SAD TRUTHS. New Poems by John Robert Colombo. Peter Martin. $8.95. Paperback $3.95.*

Translations From The English is a book of "found poems," a peculiar literary form of which Colombo is the Canadian master. They range for simple plays on words to clever juxtapositions, to extracts from amusing documents and statements.

One poem entitled "Overdue" is a simple reworking of the standard threatening letter. "Dear Sir," it begins, "it has come to our attention," and so on and so forth. Not surprisingly, it ends with: "Cordially yours."

Another poem, entitled "Here's The Right Way To Write The Pope," is taken verbatim from the questions-and-answers section of the Toronto Star. And one of the more amusing in this collection is from a piece of unsolicited mail: "This week I am offering 10 sex books . . . for only $3 . . . Guaranteed to please!"

This kind of writing, more than anything else, can often illuminate the absurdity of our lives. But an entire book is something of a feat. Translations From The English fails by several notches.

The Sad Truths, Colombo's latest book of original poems, is not much more successful. Here again, the emphasis is on the absurd, but the approach is personal.

Some of these poems are more or less aphorisms. One entitled "Inventory" enumerates the number of Catholic popes, Japanese emperors, British monarchs, Christian years, Chinese years, Hebrew years, etc. It ends with these words: "And yet there is so little love."

But the major part of this book smacks of a kind of experimental writing that doesn't readily communicate. There is something slick and decadent about it that seems inextricably tied up with the literary highlife in Toronto.

On the whole, I find myself reacting to Colombo's books the same way I react to concrete poetry, happenings, musak and psychedelic posters. Somehow, they remind me of astroturf and TV dinners. — L.R.

# books

PETER MURRAY - EDITOR

# LANGUAGE HORROR STORY BY A CLICHE CIRCUIT VET

By TORCHY ANDERSON

How do you do in a "head-on confrontation?" Do you blink in an "eyeball to eyeball" situation? Do you yearn to "give that cold, shivering body of yours a break . . . in some sun-drenched island?" Do you ever get confused between your latest cook-book and your new sex manual?

When you have smiled, snickered and belly-laughed your way through Edwin Newman's book, the subtitle of which is "Will America be the death of English?" I suggest a new fireside game: in print or by electrified voice find how many fearful cliches your favorite politician grinds out in, say, half an hour.

*STRICTLY SPEAKING, by Edwin Newman. Thomas Allen. $9.50.*

On radio and TV Newman has spent some years on the cliche circuit. In his native United States and in England he finds the threat to English not so much in the use of slang, which can be forceful and appropriate, but in the ghastly "manufactured" words — favorites of the sports announcers, the advertising writers and orators who are convinced that in order to be impressive they must "orate" with unnecessary trimmings.

Newman knows that his own country has the top production of ghastly twists of language but he gives Great Britain credit for following with determination and some originality. In both countries the pomposity of the political platform and the limping inventions of the press box lead the way to new heights in sensless substitution for plain English. Or turn to the glorious gobbledygook of the financial pages. Of course if you look for platform records in oratory, tune in on the next national conventions of Democrats and Republicans in the U.S. Yes, and you will find some painfully unnecessary wordage in British elections.

NEWMAN
. . . pins gobbledygook

The recent Watergate festival, which has now trailed off into a dreary continuation of appeals, produced bloated language as rich as a finger-lickin' good chicken leg. Beautiful example of inventive language-kicking came with "particularity."

No example of sleazy verbiage is better than the recorded announcements of one Ron Ziegler, White House press secretary, while the dirty political laundry was being washed. Ziegler explained that Nixon's lawyer wanted more time to "evaluate and make a judgment in terms of a response." It would have gagged Ziegler to say the lawyer wanted "time to think it over."

Newman suggests that if words lose their value ideas may lose their value. You better believe it! Take a typical American convention nomination speech:

"History will record the greatness of his administration. As it is inscribed on the permanent page, so it is etched in the minds and hearts of a grateful people."

And: "They steep them all in great tradition."

Newman describes the British hyphen as "a bird call by which the species is identified." Recalling British elections he "covered", he recalls that the British ballot gives the name but not the party of the candidate. "At the election of 1974 the son of a duke said that by the time he got into the voting booth he had forgotten the name of HIS candidate. In that case the noble son looked for a name with a hyphen. Lacking a hyphen "he looked for a name like Knox or Jones and voted against it."

A BBC man went political trend hunting among British miners:

BBC man: "Do you want an election?"

Miner: "Yes."

BBC man: "Why?"

Miner: "To get the buggers out."

Direct, brief, emphatic is the British miner. If you wanted to annoy Mr. Newman you would add "meaningful."

PINSENT . . . ambitious novel

# Heads Held High In Doomed Lives

By PAT BARCLAY

"The land is strong" ran the election slogan. "But no stronger than the people who inhabit it," Gordon Pinsent might reply. "The land is the people."

Pinsent's second novel, John and the Missus, tells the story of John Munn, patriarch of Sop's Cove, Newfoundland. John's strength is the rock of his village; he dispenses honest concern for the needs of his people as naturally as he lives and breathes. He is supported by the love of his wife and 30-year-old son Matt, and by his own conviction that he is on the right track. "Needful of food and drink . . . and a good bit of love now and again. Identifiable . . . I have no taste for anything more . . . and since I've been told that I'm not a cowardly man, will vigorously lend my weight to the plight of any fellow, and love and provide for my own . . . I rest my case — in case there's a problem."

In this case there is a problem, and an insurmountable one it proves to be. The copper mine, which provides the town with its sole means of livelihood, is dying. After a cave-in which kills five men and cracks John's head open, the mine owner comes to tell it to them straight. "It's not pulling its weight," he announces, and tells them to move their families and start over, "somewhere else."

John is desperate: "The only moving we can do is to a graveyard." In Sop's Cove, loyalty has always been the highest virtue. Men who sicken of the mine and quit the town are treated like traitors if they dare to return.

But behind every great man, as they say, is a great woman. In John's case it is his "Missus," whose Christian name is uttered only once, and who has been lovingly willing, down the years, to bend to his will and comfort in all things. Once John himself is hurt, however, she gives voice to her fears.

The Missus wants John to "move out," to settle on the mainland. Her justifiable alarm and his guilty frustration war with each other until at last he gives in. (A second accident, on the day he returns to work after his own injury, convinces him of his final defeat.) He sells his house overnight, hauls it off its moorings with a tractor a week later, and floats it on a raft of oil drums to its new owner in a neighboring cove. The next day he and the Missus, along with son Matt and his new bride, are to set sail for Nova Scotia.

▣

That's not quite all there is to the story; Pinsent's aim is highly ambitious and he has woven a strong thread of symbolism through the fabric of his plot. The rock which contains the mine and surrounds the town is endowed with near-human qualities, just as the endurance of certain individuals resembles it. "The rocks are hollow . . . stoveful of voices, ready to grow, the minute they've (the townspeople) gone," says old Mr. Fudge, town elder and a semi-mythical figure rather like the fiddler in Fiddler on the Roof. Fudge saw himself as town guardian before he decided to pass that duty on to John Munn, and he shadows Munn like some eerie nemesis biding his time.

There's an abundance of good humor in John and the Missus, with its salty characters all talking nineteen to the dozen in Newfie dialect. Such as Sid Peddigrew, the night John finds him hanging on a picket fence, drunk as a skunk: "Long's I'm near a picket fence, I'm all right. The gound'd be a bit damp, most likely, but when I can't walk anymore, I finds me a fence, an' I'm number one."

There's also an element of women's lib, in Matts new bride and in John's recognition of "the very real presence of unborn abilities" in his Missus. The strength of the two women helps balance what might have been an overly man-centred aspect of the book, for John and the Missus is the story of what is basically a primitive tribal society in the last stages of decay. Pinsent, however, presents both his principal women characters with such great sympathy that the rapport between them and their men is established beyond question — and with it our understanding that this community may be primitive, but it is also enviably pure in heart.

"Do you know how long it would take someone to come up with a stove the likes o' that? . . . They're gone, those stoves are. But they're still the best . . . no ones knows how to copy 'em . . . Like us . . . Fellers like you and me, our blueprints are lost" says John, and Pinsent makes us feel that his tragedy may someday be our own. John and the Missus has an impact at least as powerful as David French's play Leaving Home, which also centres around a strong man whose world is crumbling.

Adapt, if you want to survive, the realist would say. But for natural heroes like John Munn, it's not that easy to John an dthe Missus for the National Film Board. It's hard to see how the film version, even in Canada, can possibly miss.

*JOHN AND THE MISSUS, by Gordon Pinsent. McGraw-Hill Ryerson. $7.95.*

# Durrell: Exotic, But Enough Is Enough

By DAVID DUNSMUIR

Lawrence Durrell has become what he beheld — or what he said he beheld, at any rate, when he looked long ago at the craft of writing and pronounced it "a fascinating bore."

Monsieur, his new novel, sounds like the talk of some last-to-leave visitors. They were welcome to linger, but their inspiration or our patience has slipped as the evening wore on. Is what they have to say really worth staying up for?

Even Monsieur himself, identified in the subtitle as The Prince of Darkness, should lose nobody a moment's sleep. He embodies some disturbing concepts, including a view of the God of organized religions as a usurper whose reign is devoted to evil. Still, one creaky personal appearance and a sheaf of sermonizing bring hardly a whiff of the pit.

*MONSIEUR, by Lawrence Durrell. Oxford. $10.75.*

Gnostic beliefs were denounced as heresies by the early Christian church. Their survival provided one of the themes that Durrell orchestrated so memorably in his Alexandria Quartet, in counterpoint with political intrigue, love, and death.

Here, instead of yielding flashes of revelation, they are ponderously lined in as the key to two puzzles separated by almost 700 years. What caused the persecution of the Knights Templars and undermined the military order's vast power in the Middle Ages?

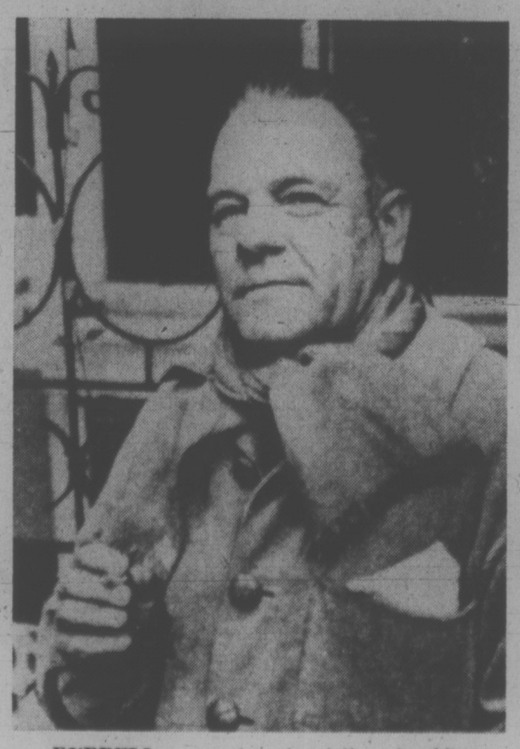

DURRELL . . . master storyteller stumbles

What caused the death of Piers de Nogaret, a diplomat who may or may not have committed suicide in his ancestral chateau near Avignon?

A third mystery remains. What caused one of the language's most dazzling storytellers to publish a work that is blatantly clumsy in its plotting and belligerently dull in the telling?

Durrell's characters simply fail (for once) to strike sparks off one another. They are the writingest crowd, like those in Justine and the novels that followed, but their letters and diaries and work-in-progress do not interlock or shift our perspective.

Most of the story is entrusted to a beef-witted medical adviser whose insight and narrative style recall the elementary Dr. Watson. On being offered a plateful of mummy-flesh while his companions at an oasis prepare for a sacramental vision, he reports, "I despatched a wafer or two of this magic comestible without undue anxiety." Good fun, but enough is enough.

Bruce, the alimentary Dr. Watson, is "the filling in a love sandwich" with his wife and her brother Piers as its outer layers. Others add spice, including a black bisexual named Trash who might have been more comfortable with James Bond.

The settings are exotic, and the set-pieces are as lush as ever: desert tombs around Alexandria, a gypsy fair in Provence, the sculptured warriors of Angkor Wat. But in moving his people across the landscape, and back and forth through time, Durrell seems to have caught his thumb in his sliding panels.

EVERY SUNDAY SAVE!
10% OFF ALL HARDCOVER BOOKS
Now Open Every Sunday, Noon - 9 P.M.
Weekdays and Saturdays
Evenings till 9 P.M.
641 YATES ST.
TELEPHONE 385-3779
Julian books

# Amity Singers Pick New Leader

audrey johnson

If, before meeting Jon Washburn, one has read his biographical data, it becomes just a little astonishing to be confronted with a smiling, relaxed and boyish young man.

He is, you subsequenty discover, just 33.

But Washburn has covered an incredible amount of ground since, at the age of 19, he began the study of conducting at the University of Illinois.

Slight and hardly robust in appearance, he seems to have an inexhaustible source of energy and capacity for work.

He has just been offered, and has accepted, the position of conductor of Victoria's Amity Singers. He will pick up the baton from Timothy Vernon at the beginning of next season when Vernon leaves to become conductor of the Regina Symphony Orchestra and Philharmonic Chorus.

Amity will be the fourth important British Columbia musical ensemble to come under Washburn's concurrent direction. He will be commuting to Victoria weekly to prepare and rehearse the Amity season.

In Vancouver he will continue his busy and highly successful association as conductor and musical director of the fully professional Vancouver Chamber Choir, as chorus master and assistant conductor of the Vancouver Bach Choir and co-director of the early music ensemble, Hortulani Musicae, in which he also plays viola da gamba.

"Music is burgeoning in Vancouver and also in Victoria," says Washburn. "It's exciting to be associated with the surging developments in both cities."

His outstanding work with the Vancouver Chamber Singers brought them to the pitch of being the first Canadian choir to win first place (in 1973) in the mixed choir class of the international choral competition, Let the People Sing, which is sponsored by the BBC and European Broadcasting Union.

He also led the ladies' division of the Vancouver Bach Choir to a first prize in the International Choral Festival at The Hague.

In his four years of association with the Bach Choir and its conductor, Simon Streatfeild, Washburn has prepared the major choral works for performance with Vancouver Symphony under Streatfeild, Meredith Davies and Kazuyoshi Akiyama.

Originally a double bassist, Washburn began playing the viola da gamba in 1967 and is now Canada's most active professional gambist.

As well as Hortulani Musicae, he also appears often with other Vancouver-based early music ensembles and this summer, at the invitation of Dr. Christine Mather, will participate in the early music workshops at University of Victoria.

He takes a particular delight in his considerable collection of gambas in their full range of sizes and has taught the gamba in private and class sessions in Vancouver and Seattle.

Viola da gamba means simply a viol — direct ancestor of the violin family — played in a position on or between the legs. (The American slang term for legs, "gams", comes from the same Italian source.)

From the viola da gamba also comes the bow technique used by many double bass players today, in which the bow is held above the hand with the back of the hand turned downward.

Even the smallest of viols, the pardessus de viole, was thus held downward, resting on the thigh.

In discussing his approach to choral conducting, Washburn says that he strives to achieve for the ensemble, as a minimal performance, a standard so good and so secure that even on the worst occasions the quality will be above average.

He foresees the Amity Singers being an ensemble of no more than 24 singers, which would be up four or five from its present number. His Vancouver Chamber Choir has only 16.

"The smaller choir blend is more difficult to achieve," says Washburn, "but the effects when this is secured are beyond anything in delight and subtlty. And the repertoire is considerable, rich and enchanting."

"The choir must be able to find and pin down precisely the style of many periods," he says.

And he explains that this is partly accomplished through the shaping of tone. For example? Well, cool and rather crystalline for certain very early composers; warm and glowing for the 19th century romanticism of Brahms.

When Washburn auditions for Amity Singers — auditions will be advertised in due course — he says his priorities will be voice quality, intonation, musicality and reading ability, more or less in that order.

Amity's ambition to turn professional has been under discussion over the last few months.

"We would like to be able to pay our members at least $10 per service (a service is a rehearsal or a concert)" says executive member John Paddinge.

It's an ambition that will be regarded as entirely reasonable by anyone with a regard for high quality in the artistic life of the city.

But it will no doubt send shock waves through that part of the community that believes the pleasure of singing in an ensemble is reward enough.

Such a degree of professionalism however is an essential minimum for sustained top quality performance.

Anyone with a concept of quality who has ever directed either for stage or concert hall must be aware of the difference in discipline even a small remuneration can make.

In addition to which, musically speaking at least, no one reaches the degree of instrumental or vocal skill demanded by a competent director without spending a prodigious amount of time and money on his art.

So why should he not expect to act, and be acted toward, in a professional manner?

WASHBURN

## Young Pianist Gives Recital

Compositions by Bach, Beethoven, Chopin and Liszt will be performed by artist student Sandra Hunt, pianist, in a recital Tuesday at Craigdarroch Castle.

Presented by the Victoria Conservatory of Music, the recital will begin at 8 p.m.

# Staryk Ends Symphony Season

One of Canada's most truly international stars, violinist Steven Staryk, is the guest artist for Victoria Symphony Orchestra's final pair of concerts for this season.

Staryk will be heard on Sunday and Monday at the Royal Theatre, performing the Bach E Major Violin Concerto and the brilliant D minor Concerto by the Polish virtuoso-composer, Henri Wieniawski.

Staryk, who has spent the last two years on the West Coast as a member of the Vancouver Community Music School and associated with University of Victoria's music department, returns to Toronto at the end of this season.

He has been a guest of Victoria Symphony on several occasions. Tours of the United States, the British Isles, Holland, Germany, Switzerland, Japan and other countries have brought him acclaim in the international press.

Phrases such as "An instrumentalist with the grand manner." His playing approaches perfection itself," and "He is not only a great violinist but a great artist" have been showered upon him.

Having been somewhat of a prodigy himself (he was concert master of the Royal Philharmonic Orchestra under Thomas Beecham at the age of 24), it is interesting to note that the concerto he will perform this weekend is the last numbered composition — Opus 22 — of an extraordinary 19th century prodigy.

Wieniawski was admitted to the Paris Conservatoire at the age of eight and launched on his virtuoso career at 13. Afflicted with a heart ailment, he died at the early age of 44. His last public performance was in Berlin where he collapsed as be began to play the D minor concerto.

In a final tribute to the Ravel centenary, Laszlo Gati will conduct the orchestra in the Moussorgsky arrangement of Ravel's Pictures at an Exhibition. The program will open with Kodaly's Dances of Galanta.

# Oratorio by Choral Society

Josef Haydn's The Seasons is a non-biblical, non-dramatic oratorio, full of music of great lyrical charm, character and rhythmic vitality.

Regarded as the crowning achievement of Haydn's life work, it had its origin in a poem by British writer James Thomson.

It has never been entirely successfully translated back into English from the German, but in the performance to be given Wednesday by Victoria Choral Society, the best of two and some original translation have been used.

Rodney Webster will conduct chorus and soloists, accompanied by Edward Norman at the organ. Soloists representing the parts of Simon, a farmer, his daughter Jane, and Lucas, a young countryman, are Brian Benn, Faith Webster and Arthur Wiebe.

However, these characters do not unfold a dramatic tale but are merely narrators who, with the chorus, describe rustic scenes and events relating to the four seasons of the year.

The performance will take place at First United Church, Quadra Street, at 8 p.m.

Considerable praise is being lavished on a recently released 12" long-playing record made by Victoria Choral Society.

Works included are two 16th century motets; two chorales from Bach's Christmas Oratorio; Mozart's Laudate Dominum; the Agnus Dei and Domine Salvum from Gounod's St. Cecilia Mass; Clap Your Hands by Victoria composer J. F. Lenaghen, and three choruses from Handel's Messiah.

The record is being commended both for the quality of the performance and for the technical quality of the production.

## Revue Staged By New Group

The latest theatre organization to spring up in Victoria will make its debut next week with a revue intriguingly titled, How Do You Like Your Eggs Scrambled?

Actor-Wrights Theatre is a company of senior UVic students, theatre graduates and former Company One members. It has been formed with a view to creating, writing, directing, acting and producing homogenous material.

The performance that will introduce the group to Victoria opens Tuesday at Springridge Theatre on Fernwood Road at Gladstone, and will play there nightly through Saturday.

How Do You Like Your Eggs is a compilation in revue style of some of the company's favorite short plays combined with some of their own material.

Company members are Carol Boer, UVic theatre graduate formerly of Company One; Kevin Carter, UVic theatre graduate and former technical director of Company One; Bob Garfat, Michael Hodgeson, Karen Kramer and Holly Stevenson, all UVic theatre, and Patrice Palmerino and Jan Selman, UVic theatre graduates.

## 'Images' in the Park

An unusual photographic exhibit by local artist Laird Campbell will be featured this month at Open Space Gallery, 506 Fort.

The human image is run through several photographic processes in an attempt to isolate and comment upon that image. Figures are lifesize to six inches in height, cut out and constructed to stand on their own.

These images will first be displayed in Beacon Hill Park, Sunday.

The park exhibit and public response will be photographed for incorporation in the gallery show, installation of which starts Monday. Campbell will be creating an environment within the gallery and the public is welcome to view the installation during the week.

Officially, the opening will be April 21 and the show will run through May 3. Gallery hours are 10 a.m. to 4:30 p.m., Monday through Saturday.


The Royal Oak INN
THIS TUESDAY (April 15th)
5-COURSE GOURMET DINNER
1 Sitting 7:00 P.M.
(Limited Reservations)
4680 ELK LAKE DRIVE
658-5231

ORIGINAL CHINESE SMORGASBORD
LEE'S SPECIAL CHINESE LUNCHEON SMORGASBORD Monday thru Saturday 12 NOON to 2 P.M. $2.25 Children Under 12 $1.60
LEE'S DELUXE CHINESE SUPPER SMORGASBORD Daily 5 P.M. to 9 P.M. $3.95 Children Under 12 $2.60
LEE'S MIDNITE CHINESE SMORGASBORD Friday and Saturday Only 10:30 p.m. — 2:00 a.m. $2.75
FREE DELIVERY WEEKDAYS 4:00 p.m. - 12 p.m.
SUN. and HOLIDAYS 4:00 p.m. - 10 p.m.
FRI. and SAT. 4:00 p.m. - 2:00 a.m.
COMPLETE HOLIDAY CATERING SERVICE
PLEASE INQUIRE EARLY-PRICED TO SUIT YOUR BUDGET
LEE'S CHINESE FOOD
1410 BROAD STREET
385-6764
Home Delivery and Complete Catering Serivce.

THIS TUESDAY THROUGH TO SATURDAY NIGHT
No Cover Charge Tues.-Thurs.
Fri. and Sat. Only $1.00
Downstairs "FRENSHIP"
THIS SATURDAY NIGHT
"HAWAIIAN NIGHT"
Prizes and Ballroom Dancing with the "JETS"
NO COVER CHARGE WITH DINNER
Two Great Rooms of Entertainment
OPEN MONDAY THROUGH SATURDAY
STARDUST 1037 VIEW ST. Lots of Free Parking 385-1031

MUSICAL SOUND SPECTRUM
"THE ORION"
THE BIG CABARET
DINING 7:00 to 9:00 P.M.
DANCING: 9:00 to 2:00 a.m.
FRIDAYS SATURDAYS
INGRAHAM HOTEL
2915 DOUGLAS ST. 385-6731

COIT COIT COIT COIT COIT COIT COIT
We Specialize In Cleaning Dirty Upholstery
Free Appraisals - No Obligation
386-6701

BIG BAND SOUND
of Geo. Kraeling's Orch. featuring
CY DIBNAH
One of Canada's accomplished clarinet-saxophone artists performing Saturdays for dancing in the spacious Seaview Room. Instrumentalist 8:45-9:30, dancing 9:30-12:30 a.m. $6 a couple.
McMorran's CORDOVA BAY LTD. TABLE RES. 658-5224
SPRING BLOSSOM FROLIC
One of our outstanding dances of the year.
McMorran's CORDOVA BAY LTD. APR. 19 BOOK NOW

BTC
BASTION THEATRE COMPANY and MONK OFFICE SUPPLY present
THE FANTASTICKS
A Magickal Musickal
McPHERSON PLAYHOUSE
April 4 - 12, 8 P.M.
Matinees: Apr. 6, 2:30 p.m. Apr. 12, 4:00 p.m.

GLENSHIEL HOTEL — 606 Douglas
Excellent accommodation for retired people. Three meals daily, afternoon and evening tea, maid service. Elevator and color TV. Adjacent to Beacon Hill Park.
TRY OUR SMORGASBORD, $3.00
Includes tea or coffee
11:30 a.m. to 2:30 p.m.
Facilities for groups up to 80 Phone 383-4164

HUNTER'S HOLIDAY RANCH
374 Spartan Rd.
HORSEBACK RIDING FOR ALL AGES
OPEN 10 A.M. to 5 P.M.
HOURLY, DAILY AND OVERNIGHT RIDING
PH. 479-2092

THURSDAY FRIDAY SATURDAY
"ANGUS McWHISTLE"
Plus
HAZEL FLINN and JOHNNY HAYDN
and
THE WIG 'N DICKIE SHOW BAND
THEATRE Wig 'n Dickie TV RESTAURANT
THE WILSON MOTOR INN
850 BLANSHARD ST.
RESERVATIONS:
385-6787 or 385-4211

Bijou Cinema "BOWSER MOON"

11 12 1 10 2 9 3 8 4 7 6 5
GROCERIES OPEN 24 HOURS AT QUONLEY'S
GOV'T. at FISGARD

This spring give yourself a break
Head for The Harrison
The fun of swimming in heated pools, dining on the finest cuisine, dancing and entertainment each evening: it really isn't very far away. Not when you head for British Columbia's distinguished resort. On the banks of spectacular Harrison Lake, you'll find a holiday world apart. A luxurious resort hotel that pampers you with fine accommodations, sparkling dining rooms and a great assortment of facilities for relaxing fun. The Harrison has its own curling rink . . . a challenging 9-hole golf course . . . a modern health pavilion with mineral waters piped from the nearby hot springs. Plus much, much more. And it's all located in one of the grandest natural settings anywhere. So give yourself a break this spring by taking a holiday break at The Harrison. You could travel a whole lot further and find nothing to match it.
See your travel agent or write Claus Ritter, General Manager.
THE HARRISON
Harrison Hot Springs, British Columbia

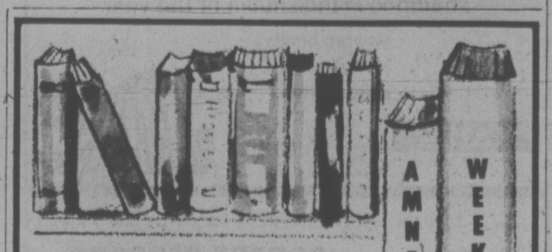

GREATER VICTORIA PUBLIC LIBRARY
AMNESTY WEEK APRIL 12 to 19
AMNESTY WEEK APR. 12 to 19
RETURN THE BOOKS . . . FORGET THE FINE!
AND
HAVE A MILKSHAKE ON McDONALD'S
Fines will be forgiven on Overdue books returned to the Central Library, to any of the library branches or to any McDonald's Hamburger outlet during the week April 12 to 19.
and McDONALD'S WILL DONATE A MILKSHAKE TO LIBRARY PATRONS WHO RETURN BOOKS (to the Library or McDonald's) DURING AMNESTY WEEK Sorry, Books Only

Newcombe Aud., B.C. Prov. Museum

From DARWIN David Old meadow and Malcolm Douglas set out to explore the Top End of

AUSTRALIA

"An extraordinary film, beautifully photographed in colour and is an eye-opener into a primitive way of life which is destined for extinction ..." John Morley, Evening Argus, England

"Best travelogue of Australia's distant frontiers that I have seen, abounding with legends, anecdotes, and information ..." Caroline Pummer, West Australian

"A truly fascinating film which gives added meaning to the word adventure. Will stir the wanderlust in every member of the audience ..." Geelong Advertiser

DANGER • EXCITEMENT • ADVENTURE

Proceeds to go to: Women's Auxiliary of the Multiple Sclerosis Soc.

Sat., April 12 6 and 9 p.m.
Sun., April 13 2 and 7 p.m.



FOR THE WHOLE FAMILY
the
VICTORIA OPERATIC SOCIETY
presents
Lerner & Lowe's Broadway Musical

Camelot

AT THE
McPherson Theatre
Fri., April 18 — Sat., April 26 — 8 p.m.
Matinees—Sunday, April 20, 2 p.m.
No Show Monday, April 21
Tickets available McPherson Box Office
Senior Citizens and Student Prices Available

BOX OFFICE NOW OPEN



Explorations

- Discovery of new forms of expression or public participation in the arts, humanities or social sciences
- Development of fresh insights into the Canadian cultural and historical heritage

If you are considering a project in these areas, the Canada Council's Explorations Program may be able to help you finance it.

Any Canadian person, group or organization may apply for a grant. (Landed immigrants with three years residence are also eligible.)

June 1
is the next deadline for applications.
Other deadlines are
December 1, 1975 and March 1, 1976.

Write now for an *Explorations* brochure and application form, giving a brief description of your project:

Explorations
The Canada Council
P.O. Box 1047
Ottawa, Ontario
K1P 5V8

The brochure is also available from Information Canada Centres.

a program of the Canada Council


'SCENES FROM A MARRIAGE'

# Above Love and Power

By Nora Hutchison
A Film Review

Johan and Marianne are a married couple — affectionate, happy, priggish, stuffy, tender, childish, nervous, selfish, stupid, self-sacrificing, insufferable and wise. They have a marriage they believe to be a happy one. Marianne attributes its success to their openness: "We talk everything over and we understand each other instantly. We speak the same language." Johan, though, is more realistic. "It's the money," he points out, that helps to smooth out the rough spots.

Johan and Marianne lead a comfortable middle-class existence. He's a research scientist, she's a family relations lawyer. They have two daughters they're reasonably proud of. They see their own parents regularly for Sunday dinners, and live the life their mothers had planned for them. It appears to be the ideal relationship, but in the course of the film it's revealed as a complicated system of supports and balances, a shaky framework carrying within it the seeds of its own destruction.

In the film's most effective scene — an evening that Johan and Marianne spend together a year after their separation — Marianne reveals how it all went wrong. She is plagued by the thought that she has always lived for others, always made "the same desperate attempts to please everybody. I have never thought, what do I want?" She tells Johan that they were doing the wrong things all the time — "Our mistake was that we didn't break out of the family collective and create something on our own terms." But Johan is asleep — the tension of this reunion has exhausted him.

* * *

Ingmar Bergman's newest film is a finely drawn portrait of the shifts and balances of power in an intimate, long-term relationship. Scenes From A Marriage is a film about love and need, loneliness and safety; it's about a relationship and a longing for it that even people who have never been part of one can understand.

The first of the film's six scenes is "Innocence and Panic." Then comes "The Art of Sweeping Under The Rug," "Paula," "The Vale of Tears," and "In The Middle Of The Night In A Dark House Somewhere In The World." The film begins with an interview. Johan and Marianne, the ideal couple, have consented to tell their life story for a Swedish women's magazine. Johan describes himself in glowing terms. Marianne, more shyly, tells about her life with Johan, her work, her daughters. Later, with friends, they laugh over the magazine's "soap-opera" style of prose.

But the suspicion of something missed nags at them both. Johan's work doesn't offer enough challenge so he writes mediocre poetry for someone other than his wife. Marianne, while interviewing a client petitioning for a divorce, asks if the marriage was loveless. The client describes it as "hindering." Her senses are beginning to fail her, she says. "I touch this table but the sensation is dry and thin." Marianne wonders if the same is true of her life but shies away from the implications.

Then comes the break-up. Johan, apparently, has been seeing someone for months, and he's considered leaving Marianne for almost four years. She is devastated but wakes him in time for his flight to Paris and helps him pack. After he's gone, she dives into bed and pulls the covers up over her head. Later, she phones a friend for comfort. The friend turns out to have known all along. Was the marriage as loveless as her client's? Marianne can't believe that the lines of communication were so faulty.

But Marianne grows stronger and freer of Johan, and in the process, loses the matronly look she'd cultivated and becomes simply beautiful. Johan is astonished at the transformation when they meet a year later. They agree to divorce because life is easier apart. Marianne makes out the papers and takes them to Johan's office to be signed.

He is lonely and depressed. Things haven't worked out with Paula or with his job. "We're emotional illiterates," he says. "We're abysmally ignorant about ourselves and others." Marianne doesn't agree, her life is going well. They drink brandy, argue about the property settlement, and then Johan, in a rage, slaps her. Suddenly all their emotions are unleashed. They kick and scream and hit each other until they're both covered in blood. Shocked and exhausted, they sign the papers, and it's over.

* * *

Ten years later, and married to other people, they meet again for a weekend. Alone, in the darkness, in a fog-shrouded cottage, they agree that in their "earthly and imperfect way," they've always loved each other.

Bergman has never made a movie as accessible as this one; nothing stands in the way of our discovery of the relationship. Liv Ullman is, in Bergman's pictures, the consummate actress. He has the confidence to let her probe and penetrate her characters, to extend and reveal herself in ways that no other director has the nerve to do. When she and Erland Josephson (Johan) are together, dialogue seems superfluous, their faces and eyes say everything. The film is about growing together and growing apart; about grown-up love with all its anguish and salvations. Scenes From A Marriage is full of difficult and even awful moments, but it leaves you exhilarated, and this in itself is a testament to its director. It takes a believer to infuse such a difficult situation with so much positive feeling.

## FUNDING UP FOR CANCER RESEARCH

More than $684,400 of National Cancer Institute of Canada funds will be spent on cancer research in B.C. this year.

A record total will be spent across the country — $7,531,000 — an increase of 24 per cent.

Of B.C.'s grants from NCI, $240,440 will go to the TRIUMF project at the University of B.C. where University of Victoria scientists are also working.

TRIUMF is exploring a new type of radiation for cancer treatment.

Other grants have been made to scientists at the Cancer Research Centre and various departments at UBC.


Family Style DINING
Enjoy satisfying, inexpensive dining out often — at SCOTT'S, downtown.
OPEN 24 HRS. EVERY DAY
SCOTT'S RESTAURANT
650 Yates at Douglas



HUNGRY? ?
10 oz. NEW YORK or
10 oz. TOP SIRLOIN
soup and salad bar
coffee or tea
LOOKS GOOD?
looks BETTER at
4.95
Dominion HOTEL
RESERVATIONS
700 Block Yates 384-4136



THIS WEEKEND
Come to . . .
Tokaj HUNGARIAN RESTAURANT
Villa
for
Schnitzel Cordon Bleu
Including:
Hungarian Goulash Soup, Tossed Green Salad and Deep Fried Ice Cream for Dessert
$9.90 Per Couple
RESERVATIONS
383-4732
1122 YATES ST.
Ample Free Parking



It's one Heaven of a movie!
Rosalind RUSSELL Hayley MILLS
the TROUBLE with ANGELS
— PLUS —
THE PRINCE OF PIRATES
SAT & SUN MATINEES
SHOWTIME 1:00 ALL SEATS 1:00
TOWNE



The Sting of the Hornet!... The Strength of the Dragon!
BRUCE LEE General
AS
KATO
IN THE GREEN HORNET
Fox CINEMA
QUADRA AT HILLSIDE
382-3370
NIGHTLY 7 and 9
FEATURE AT 7:30 and 9:30
EAST INDIAN SHOW, Sunday 3 p.m.
VERY SPECIAL FOR BISAKHI In Punjabi
"TERE-RANG-NYARE"
Starring: • Som Dutt • Meena Rai
• Navin Nischal and Kartar Pahalvvan
(Color With English Subtitles)



SYMPHONY SOLOIST SEASON SEES CLIMACTIC END WITH
STARYK
THE VICTORIA SYMPHONY ORCHESTRA
CONDUCTOR LASZLO GATI
presents
J. S. BACH ..... Violin Concerto In E Major
KODALY ..... Dances Of Galanta
WIENIAWSKI ..... Violin Concerto In D Minor, Opus 22.
MOUSSORGSKY-RAVEL ..... Pictures At An Exhibition.
Soloist STEVEN STARYK, Violin
The Royal
APRIL 13th and 14th.
TICKETS: $3.25, $4.50, $5.00, $5.75
FROM: THE VICTORIA SYMPHONY OFFICE 748 JOHNSON 385-6515
This Pair Of Concerts Is Sponsored By Sears Ltd.



shampoo is the smash of the year
Nightly 7:00-9:10
Fri., Sat., Sun.
2:00-4:15-6:40-9:05
warren beatty
julie christie
goldie hawn
HAIDA
806 YATES STREET
382-4270
Coarse and Suggestive Language. R. W. McDonald, B.C. Dir.

GENERAL The Second Greatest Flyer in the World
Nightly At
7:00-9:00
Fri., Sat., Sun.
1:30, 3:10, 5:00,
7:00 and 9:00
ROBERT REDFORD
The Great WALDO PEPPER
ODEON 1
700 YATES STREET
383-0513

NIGHTLY AT
7:00 and 9:05
ART CARNEY in
"HARRY & TONTO"
COUNTING HOUSE CINEMA 1
BROAD AT BROUGHTON
383-3434
MATURE
Some Suggestive Dialogue. B.C. Dir.

AN ACADEMY AWARD WINNER!
"Chinatown"
COUNTING HOUSE CINEMA 2
BROAD AT BROUGHTON
383-3434
NIGHTLY
7:00-9:20
JACK NICHOLSON
FAYE DUNAWAY

A LIMITED ENGAGEMENT
A GRIPPING STORY OF MYSTERY AND SUSPENSE FILMED IN ENGLAND AND FRANCE IN WIDESCREEN AND TECHNICOLOR.
A ZANUCK/BROWN Production
MICHAEL CAINE in
"THE BLACK WINDMILL"
co-starring
DONALD PLEASENCE
DELPHINE SEYRIG
CLIVE REVILL and JANET SUZMAN
EVENINGS AT 7:00 AND 9:00
MATURE ENTERTAINMENT. Closed Sun.
Adults $2.25, Students $1.75, G.A. $1.00, Children $1.00



MOVIE GUIDE
ACADEMY AWARD WINNER
BEST ACTRESS—
ELLEN BURSTYN in ALICE DOESN'T LIVE HERE ANYMORE
WARNING: Occasional Coarse Language.
R. W. McDonald, B.C. Director.
Mature
ROYAL 805 Broughton 383 9711
Sat. 1:05, 3:05, 5:05, 7:05, 9:15
Sun. at 7:05-9:15 Only
Golden Age 1.00

BEST SUPPORTING ACTRESS
INGRID BERGMAN
6TH WEEK!
AGATHA CHRISTIE'S "MURDER ON THE ORIENT EXPRESS"
CAPITOL 805 Yates 384 6811
Sat. and Sun. 2:15, 4:35, 6:50, 9:05—Mature
Golden Age $1.00

Dustin Hoffman
"Lenny"
Sat. 1:10, 3:00, 5:00, 7:00, 9:10
Sun. Cont. From 3:00 p.m.
WARNING: Coarse Language and swearing throughout R. W. McDonald B.C. Dir
CORONET 838 Yates 383 6464

DOUBLE SUSPENSE—ACTION PROGRAMME
Black Christmas
Warning: Swearing, very coarse language and gory scenes—R. W. McDonald, B.C. Dir.
Co-HIT "RIDE IN A PINK CAR"
TILLICUM DRIVE-IN Burnside at Tillicum 382 7531
GATES 7:30 P.M.
SHOW 8:00 P.M.



STARTS FRIDAY!
LINDA LAFAYETTE FOR PRESIDENT
Many scenes of Nudity; Suggestive Language throughout
NIGHTLY AT 7:00 & 9:00
in Nootka Court
382-5922 · Douglas & Humboldt
TOWNE Cinema



The Godfather PART II
WINNER OF
ACADEMY 6 AWARDS
BEST PICTURE
Best Director
FRANCIS FORD COPPOLA
Best Supporting Actor
ROBERT DE NIRO
Best Screenplay Adapted From Another Medium
Best Art Direction-Set Decoration
Best Original Dramatic Score
©AMPAS

ODEON 2 700 YATES STREET 383-0513
Occasional scenes of brutal violence. R. W. McDonald, B.C. Dir.
DAILY AT: 1:15, 4:35, and 8:00

**SING-ALONG**
with GEORGE McDOWALL
**Tam O' Shanter**
900 CARLTON TER., ESQ.
THURS., FRI., SAT. — 8:30 P.M.
RES. 383-2022

OPEN SUNDAYS 5-9 P.M.
DINING WITH A DIFFERENCE
Gay Nineties Spare Rib House
WHERE KEN PEAKER
Plays Your SING-A-LONG MUSIC
A SPARKLING ATMOSPHERE For
PERSONALIZED MUSICAL HAPPENINGS
World-Famous SPARERIBS — Full Dinner Menu
825 Burdett — CHERRY BANK HOTEL — 385-5380
"They do their specialty, spareribs very well indeed. Informal sing-a-long type of atmosphere; service leisurely." Financial Post Magazine

BY SPECIAL REQUEST
"MOVE OVER MRS. MARKAM"
RETURNS
to the
McPHERSON PLAYHOUSE
MAY 22nd, 23rd and 24th
In Association with Victorian Days Celebrations
TICKETS AVAILABLE SOON
AT McPHERSON BOX OFFICE

CJVI Presents
THE STATLER BROTHERS IN PERSON!
WITH VERY SPECIAL GUEST STAR
HANK SNOW
AND THE Rainbow Ranch Boys
ROYAL THEATRE
THURSDAY, MAY 8, 8:30 P.M.
All Seats Reserved
4.50-5.50-6.50
Tickets now on Sale 9 a.m.-5 p.m.
Monday to Saturday at Arena Box Office
DON'T MISS THIS FANTASTIC SHOW — GET YOUR TICKETS NOW!

The Red Swing
RESTAURANTS LTD.
BREAKFAST 8 a.m. to 11 a.m.
LUNCH & DINNER 11 a.m. to 10 p.m.
LICENCED — FULL FACILITIES
7 DAYS A WEEK
1011 Broad St., Victoria
Phone 386-1662 — reservations requested
Mrs. E. Brown — Proprietor


ROLLING STONE

# Alvin Lee Flees Image

By DAVE MARSH

British blues has always been workmanlike form, as much a job as a pleasure. Alvin Lee is smart enough to realize this, and having deserted his own Limey blues band, Ten Years After, he has made **In Flight** in persuit of a new image. Unfortunately, Lee's problem isn't easily wished away. He sinks into new restrictions quicker than he can soar away from the old ones.

Ten Years After was never much of a group, although they made some interesting records, particularly **Sssh** and **Watt**. The group was the sleeper surprise of Woodstock. All of their exciting moments, though, had as much to do with stagecraft as music. Lee's flashing smile was as important as the white heat of his guitar runs. Alvin Lee was fast, the epitome of the British speed-demon guitarists. But we all know what too much speed does for the teeth.

For all its limits, Lee's twin talents gave TYA a head start over the various Foghats, Savoy Browns and Mayalls. Lee has personality, if not charisma, and a sense of humor intimately tied to his work.

Lee is in flight, in deed as well as concept, on his new album. Fleeing an old image, however, he seems desperate, uncertain of just what he'll choose to replace it with. Consequently, **In Flight** is a kitchen sink job: a live album, two records, with horns and a female chorus. The music can't decide among rock and blues and half-baked mellow jazz. There isn't a chance for any of the facets to shine long enough to give the record—or Alvin—focus.

LEE . . . personality without charisma

Lee's best moves are as a rock and roller, but his pleasant, smokey voice is obscured by the awful chorus. The English have been trying for a decade to figure out what to do with the Stax concept—the way voices and horns are used in Memphis — without much luck. Lee's ideas aren't much more useful than Joe Cocker's. The chorus shouldn't drown out the singer. It should add tension. Here the chorus elasticizes everything, drawing it out to the point of boredom. It happens time and time again—on "Slow Down," "Money Honey" (which had a chance to be special), and Lee's own best song, "I'm Writing You a Letter."

Surprisingly, Mel Collins' sax and flute are handled with some taste, probably because they are not, as with most blues groups which resort to horns, bowled over by a blaring brass section. But for all their limitations, the rock songs are still more effective than Lee's blues, which for the most part are just as excessive—in length and velocity—as those he played with Ten Years After. With his usual irony, though, Lee redeems himself a little, simply by calling one of the songs, "Every Blues You've Ever heard." He ought to be required to open his show with it—and not just him and his show but the whole sorry batch of Anglo-blues mummies.

Still, this isn't as inauspicious an album as I may have made it seem. Lee has broken free of the TYA image, certifying himself as a rock singer of some talent. The rockabilly cuts here move, and if it weren't for the chorus, you could say they never get cute, as too much British pseudo-rockabilly does. With a little reorganization. Lee might have a fine postheavy band in the making.

## Squamish Home Grant Approved

The provincial government has approved a grant of $378,463 to the Squamish Senior Citizens' Home Society for the construction of a 50-unit housing project for the elderly in Sqamish, Housing Minister Lorne Nicolson said Friday.


NEIL KIRK
WHITE HEATHER SHOW
— Presents —
"A NIGHT WITH
KENNETH McKELLER"
and assisting Artists
at
McPHERSON PLAYHOUSE
MONDAY, APRIL 21 at 8:15 P.M.
Tickets 5.50 and 4.00. Now on Sale at the Theatre Box Office.

40th Anniversary Season
VICTORIA CHORAL SOCIETY
Haydn Oratorio
THE SEASONS
Conductor: Rodney Webster
Organist: Richard Proudman
Soloists: Faith Webster, Soprano
Arthur Wiebe, Tenor
Brian Benn, Bass
FIRST UNITED CHURCH
Wednesday, April 16, 8:00 p.m.
Tickets from members and at the door $2.00
Students and O.A.P. $1.50
A stereo recording of the Victoria Choral Society will be on sale at this concert.

VICTORIA'S OLDEST and NEWEST ITALIAN RESTAURANT
COMPLIMENTARY 26-oz. PEPSI
With Minimum Delivery or Take-Out of $5.00
AVAILABLE 'TIL APRIL 27th
"ENJOY A TOUCH OF ROME"
PIZZA AT ITS BEST
ITALIAN and CANADIAN CUISINE
Caesar's Italian Village
YOUR HOST:
1813 DOUGLAS 386-0373

"BOWSER MOON"
AT The Pasadena

FREE!
B.C. TELEPHONE CHOIR
VANCOUVER
In Concert with
VICTORIA ARION MALE CHOIR
Sat., April 19th
7:15 p.m.
NEWCOMBE AUDITORIUM

JOHN MINSHALL PRESENTS
Pennsylvania Ballet
Everybody's talking about the Pennsylvania Ballet. From coast to coast.
"One of the World's Best"
Full Company with Orchestra
TUES., MAY 6 and WED., MAY 7, at 8:00 p.m.
McPHERSON PLAYHOUSE
Tickets $7.50, $6.50, $5.50 — Box Office Opens April 21
$1 Off for Students and Senior Citizens
MAIL ORDER NOW
For your convenience — and best seat locations order your tickets now.
Please send me ..... seats at $ ..... each
For TUES., MAY 6 ☐ or WED., MAY 7 ☐
Remittance for $ ..... and a self-addressed stamped envelope are enclosed
NAME ..... PHONE .....
ADDRESS .....
MAIL TO McPHERSON, 3 CENTENNIAL SQUARE

OPEN 7 DAYS A WEEK
FOR BREAKFAST, LUNCH AND DINNER
BANQUET FACILITIES AVAILABLE
the King's Den restaurant
655 DOUGLAS STREET 388-4488
Overlooking Thunderbird Park
AMPLE FREE PARKING

THE
ART GALLERY
OF GREATER VICTORIA
384-4101
This will be the last weekend that the Stone Images, B.C. will be shown at the Victoria Art Gallery. The Gallery will be closed to the public from Monday, April 14, 1975 to April 20, 1975 inclusive. The Gallery shop will remain open throughout.
General Public $1.50
Members and O.A.P. $1.00
Students 75¢
PICTURE RENTAL: April 14
for members of the Gallery
1:00 to 3:30 p.m. and
7:30 to 9:00 p.m.
THE GALLERY SHOP
The Gallery shop offers exclusive lines of pottery, weaving, jewellery, prints, reproductions, books, etc.

Discover the New World of the
Westwind Motor Inn
"YOUR HOUSE"
of
Fine Foods
FAMILY DINING MENU
Children under 12 — ½ price
LUNCH-TIME SPECIALS
11:30 a.m.-1:30 p.m.
Banquets & Conventions
from 10 to 400 people
"YOUR RED CARPET HOST"
741 GOLDSTREAM (Hwy. 1A) 478-8334

OFFICIAL OPENING
OF
THE STING
FRIDAY, APRIL 18
11:30 A.M. to 1 A.M. DAILY
Located Lower Main Floor
STRATHCONA HOTEL
(Entrance off Lobby)
—A place for singles to meet.
—See you right after work!
A PROHIBITION ERA STAND-UP ATMOSPHERE WITH CONTINUOUS DANCING TO THE BEST IN RECORDED MUSIC FEATURING OUR OWN DISC JOCKEY from "DENNY'S CANNED MUSIC"
Businessman's Lunch
Mon.-Fri. 11:30 a.m. to 2:30 p.m.
CURRIED BABY SHRIMP STEAMED RICE AND CHUTNEY INDIENNE $3.75
INDIVIDUAL STEAK and KIDNEY PIE — FLAKY CRUST $2.25
TOP SIRLOIN STEAK ON HOT GARLIC ROLL, FRENCH FRIES $3.25
BARON OF BEEF AU JUS DUNKER, SARATOGA CHIPS $1.50
3 DECKER CLUBHOUSE DELUXE SLICED CHICKEN AND TOMATOES WITH CRISP BACON FRENCH FRIES $1.90
LUNCHEON
SPECIAL 3-PART BUFFET $2.50
SOUP DU JOUR $ .60
CHILLED SALAD GREENS $1.00
TODAY'S HOT ENTREE
Includes hot buttered French bread $1.25
THE STING
STRATHCONA HOTEL 919 DOUGLAS STREET, VICTORIA, B.C.

CORDON BLEU
FABULOUS SMORGASBORD
Saturday and Sunday 4:00 to 10:00 p.m.
Full Menu also Available
Invites you to visit one of Victoria's newest Dining Rooms with an old-world atmosphere
The Cordon Bleu is the "Inn" place for excellent food at moderate prices...
Featuring- Steaks, Seafood, Prime Rib, Veal Cordon Bleu
Luncheon from 11-5. Mon to Fri.
Dinner served from 4-9 p.m. including Sunday
Ample Free Parking
820 ESQUIMALT RD.
CHARGEX & MASTER-CHARGE WELCOME 388-7012

JOHN MINSHALL PRESENTS
Canterbury Tales
WESTERN CANADA THEATRE COMPANY
Director: Tom Kerr
" 'Canterbury Tales' is a lusty joyous musical, acted uproariously by a merry cast."
FRI., MAY 2 and SAT., MAY 3 at 8 p.m.
SAT. MATINEE at 2 p.m.
McPHERSON PLAYHOUSE
Tickets $5, $4, $3 Box Office Opens April 18th
Students, Senior Citizens $1 Off
Students, Senior Citizens $1 Off (Matinee Perf. Only)
MAIL ORDER NOW
For Convenience — AND THE BEST SEATS
Please send _____ seats at $_____ each
FOR FRI., MAY 2 ☐ SAT., MAY 3 ☐
SATURDAY MATINEE MAY 3 ☐
Remittance for $..... and a self-addressed stamped envelope are enclosed.
NAME ..... PHONE .....
ADDRESS .....
CLIP and MAIL This Coupon to THE McPHERSON 3 CENTENNIAL SQUARE

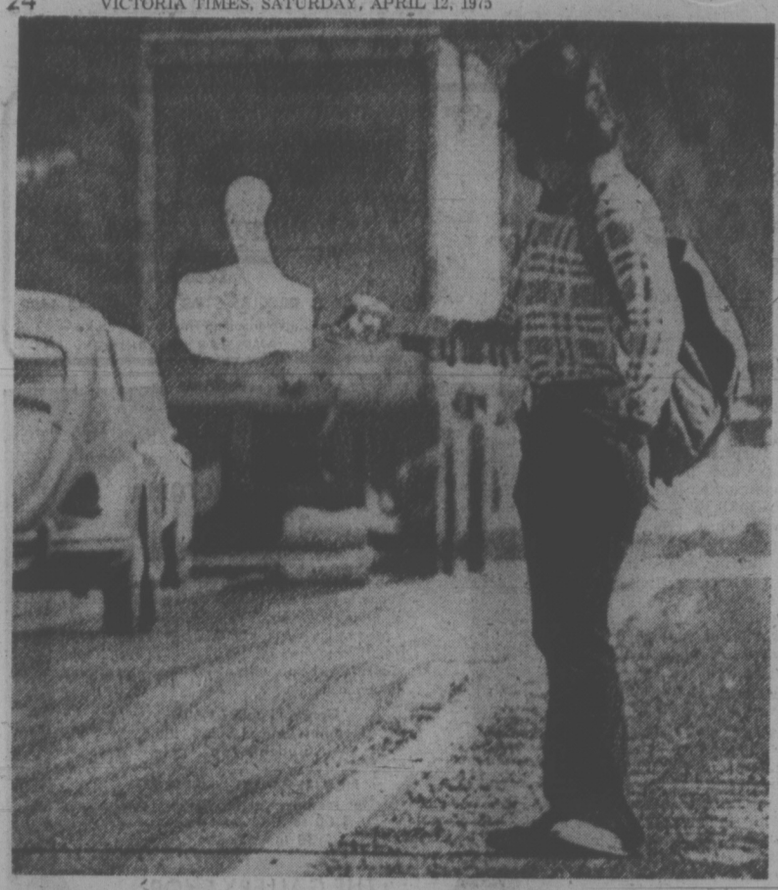

**EASY WAY OUT** of town was the invention of Walt Wensel, 21-year-old student at Northern Arizona University at Flagstaff. Wensel was attempting to leave the area as a snow storm approached. He soon received a ride.

# Only Canada Worth U.S. 'Saving'

By FRANK RUTTER
Times Washington Bureau

WASHINGTON—The only country today which a majority of Americans consider worth saving by military intervention is Canada.

This says something about American regard for friend and neighbors. But the real significance lies in what it says about Southeast Asia.

A poll conducted by the Chicago Council on Foreign Relations found 77 per cent who would support sending troops to Canada in the event of a foreign invasion. It found only 11 per cent who would send troops to South Vietnam.

The Vietnam debacle unfolding before our very eyes on the television screen is the culmination of almost a decade and a half of American involvement on another continent.

"It is a great human tragedy. But I think that the American people will heave a great sigh of relief when it is all over," said a U.S. foreign service official, who has toiled loyally under four presidents through the "Vietnam Era."

In a recent private talk, he emphasized the word "human," candidly dismissing the political aspects which motivated each of those presidents in getting the U.S. deeper and deeper into the mess.

It is the human side of the tragedy which is moving the American people into a great, emotional response to the plight of children and refugees from the war, which also costs the U.S. 50,000 lives and some $150 billion.

But as for the war, the cost and the politics, the reaction is much more likely to be that "Great Sigh of Relief."

A much higher-up and more influential American, Vice-President Nelson Rockefeller, perceived this and expressed it — before he was slapped down by his one-time employee, Henry Kissinger.

# DAPPER SOVIET TOPS LISBON DIPLOMATS

LISBON (WP) — The most successful diplomat in Portugal today is Arnold I. Kalinin, 45, the dapper new-breed Soviet ambassador who moves discreetly amid headlines stressing Moscow's support and sympathy for the Portuguese revolution.

Ambassador Kalinin's task has been made easy by U.S. and North Atlantic Alliance hostility toward the ruling leftwing military, who have made it clear that they cannot govern Portugal without sharing power with the Portuguese Communist Party, nor free the country's colonies without the international cooperation of the Communist world.

In the mini-Cold War raging over Portugal, the position of the bright and affable U.S. ambassador, Frank C. Carlucci, has been made difficult, if not impossible, by continuing NATO manoeuvers off the coast of Portugal and by the statements of U.S. Secretary of State Henry A. Kissinger. Recently Kissinger contradicted the essence of a Carlucci speech in which he had expressed a measure of understanding for the idealism of the officers who deposed Portugal's rightist dictatorship last year.

While nobody talks about Soviet KGB agents using Kalinin's embassy for cover, Carlucci's image has been tarred with allegations that he is a top CIA operative assigned to destabilize Portugal and reverse the socialist thrust of the revolution.

In the past week, while the Soviet Union won applause from the labor minister following his week-long visit to Moscow, arranged by Kalinin, the U.S. ambassador was reduced to defending himself against sensational CIA charges. The embassy went so far as to invoke the press law, which carries penalties for insulting foreign diplomats.

Ruling military moderates, among them senior advisers of President Francisco da Costa Gomes, are frankly distressed by a situation forcing them to strengthen Portugal's ties with the Soviet Union because "Nobody in the West is willing to help us so long as Washington remains aloof."

They added: "Before our revolution, nobody wanted to help us because we were a right-wing colonialist dictatorship. Now that we are freeing the colonies and trying to create a pluralistic democracy, nobody wants to help us because we're left-wing. We can only conclude that the sad truth is that nobody really wants to help Portugal because it is Portugal."

This bitterness extends to the United States in particular and NATO in general. President Costa Gomes and Premier Vasco dos Santos Gonclaves have assured Carlucci and ambassadors from other NATO countries that Portugal fully intends to remain an active and loyal NATO member despite its revolutionary process.


**SALE** ENDS APR. 30

DEPTH SOUNDERS

0401 0-12′ or 0-120′ Rayjeff meter type. 139.88

0312 Gemtronics 0-200′ Flasher type. 99.88

ANCHORS AND ROPE

DANFORTH ANCHORS
2301 8 lb. 32.69
2302 13 lb. 45.49
2303 22 lb. 74.59

ANCHOR LINE
2257 ¾"x100′ 17.59
2258 ¾"x150′ 24.44
2259 ½"x100′ 27.74
2260 ½"x150′ 41.66
2261 ½"x200′ 54.49

BOOTS AND SHOES

Dunlop Boots with honeycomb sole.
3501 Black 8.99
3510 Yellow 9.88

TOPSIDER DECK SHOES
3502 Lace-Up 12.99
3504 Slip-On 11.99

SAILBOAT RACING ELECTRONICS

EMS BASIC INSTRUMENT PACKAGE—Contains knotmeter, windspeed, distance log and apparent wind direction.
0942 Complete Set 398.99
Units may be purchased individually.

CLOCKS AND BAROMETERS

Schatz German-Made Matched Brass
1830 4" Clock 74.32
1831 4" Barometer 43.17
7" Matching Sets also in Stock

TABLES AND CHAIRS

7701 Captain's Table 14.99
7707 Comfortable Folding Deck Chair 19.96
Also good selection of helmsman seats in stock!

FREE 160 PAGE CATALOGUE

Our 1975 catalogue is finally here! Send this Victoria coupon, phone or drop into our expanding store.

NAME
ADDRESS

HOURS: 10-6 Mon.-Wed., 10-9 Thurs.-Fri., 10-4 Sat.
WE TAKE MAIL ORDERS, BUT NO C.O.D.s
Please include payment, tax and shipping charges. Approx. 5%.

MARINE MAIL ORDER SUPPLY INC.
1368 West Broadway, Vancouver, B.C. (604) 736-3565
Store Hours: Mon.-Wed. 10-6 Thurs.-Fri. 10-9 Sat. 10-4


## 10-Cent Suit Threatening Toronto Transit

TORONTO (CP) — John Mahoney says he is suing the Toronto Transit Commission for 10 cents.

Mahoney said in an interview that he bought $9 worth of subway tickets last month when the TTC announced it was going to increase fares to three for $1 from four to $1 effective May 1.

Later, it was decided fares would go up April 1, instead.

When Mahoney presented one of his tickets Monday, he was told it would cost him another dime.

Mahoney, a securities salesman and former RCAF squadron leader, has filed suit in small claims court for the extra 10 cents. He says he's striking a blow for all of Toronto's subway riders.

# Atomic Storage Plan Underground Again

WASHINGTON (WP) — The Ford Administration has abandoned plans to store the waste from the nation's atomic power plants in tanks above the ground. The abandonment of surface storage promises to add millions to the cost of nuclear power and which could stunt nuclear power's growth for much of the next decade.

The decision is not irreversible, but appears to be in final in a letter written to the Joint Committee on Atomic Energy by Robert Seamans, head of the Energy Research and Development Administration.

Seamans sent similar letters to the House and Senate Appropriations Committees, the gist of which is to withdraw a request for $5 million to start the surface storage project.

Abandonment of the surface storage scheme is the latest in a series of policy changes involving atomic waste disposal. The above-ground storage concept surfaced only two years ago when the now-extinct Atomic Energy Commission was forced to abandon plans to bury the wastes in a Kansas salt mine.

What the ERDA is doing instead of surface storage is reviving the idea of burying the wastes in deep salt caverns, which scientists always thought was the best way to do it.

One reason the AEC was forced to turn away from burying the wastes in Kansas was political. Heavy environmental opposition to the chosen site near Lyons, Kan., plus vocal opposition by the then governor of Kansas and just about the entire state congressional delegation assured the AEC's retreat from Kansas.

Another reason was that the Kansas site had been worked over by salt miners and by drillers for oil and natural gas, which had left countless holes in the mine where water seeped in and ruined the argument that radioactive wastes would not leak out of the disposal site.

The ERDA now has its sights on a site between Hobbs and Carlsbad in New Mexico, where a deep salt mine lies that is completely virgin ground. Most of the mine is beneath state and federal land.

The ERDA has already given $1 million to its Sandia Laboratory in New Mexico to begin studies of how the New Mexico mine can be used for a demonstration burial site, which could be ready in eight years.

ERDA has also been in touch with the governor of New Mexico, sounding him out on the possibilities of using the salt mine as a burial plot.

In his letters to Congress, Seamans withdrew a request for $5 million to start the surface storage project, which would have cost $55 million to complete. Had it been carried out, it would have involved the construction of huge double-walled steel and concrete tanks in one of three sites, the Hanford, Wash., works, the daho ITest Site or the Nevada Test Site of the ERDA.

The abandonment of surface storage means that new facilities will have to be built to store nuclear fuel when it is spent by atomic power stations. These spent fuel storage tanks will be built at sites in South Carolina, Illinois or upstate New York or right on the same property as the atomic power plants themselves.

The South Carolina, Illinois and New York sites are already being used to store spent fuel and would have been used to reprocess spent fuel except for two things. The plants have run into mechanical difficulties at the same time that the Nuclear Regulatory Commission has delayed any decision on whether to reuse the plutonium that is extracted from the wastes during reprocessing.

# Chou's Health Renewed Concern After Absence

By JOHN BURNS

PEKING — Renewed concern about the health of Premier Chou En-lai has been prompted by the 76-year-old government leader's absence from the final rites for Tung Pi-wu, one of the founders of the Communist party, who died last week at the age of 90.

The Tung rites, one of the most important state occasions in years, were attended by a large group of party and government leaders led by the 39-year-old Wang Hung-wen, a vice-chairman of the party. But neither Chairman Mao Tse-tung nor Premier Chou, colleagues of Tung for more than half a century, were present.

Mao, 81, who was recently said to be suffering from a cold at the undisclosed location in the provinces where he spent the winter, was not widely expected to make the journey to Peking for the occasion. He has not attended a party leader's funeral for more than three years and appeared extremely frail to foreign dignitaries who saw him in the weeks before he received his last visitor on Jan. 16.

Premier Chou, on the other hand, has made a point of attending major state occasions despite the chronic heart ailment that has kept him confined to a Peking hospital for most of the past year. Furthermore, he was quoted by diplomats with knowledge of the conversations he had three weeks ago with Anura Bandaranaike, son of the prime minister of Ceylon, as having said that his condition was sufficiently improved for him to be looking forward to ending his confinement soon.

The same sources said that the premier was no longer in a hospital but in a special apartment prepared for him inside Chungnanhai, a willow-shaded compound in a corner of the old forbidden city where the highest leaders live. It was not clear whether this was part of a major construction program that has been under way inside the compound on a round-the-clock basis since last fall.

Chou's absence from Monday's memorial meeting for Tung, disclosed by the publication of an official list of those attending, was particularly noteworthy in the light of his attendance at a similar meeting in the Great Hall of the People in January for Li Fu-chun, a vice-premier. Li was a major figure but not of the stature of Tung, who with Mao, Chou and the Red Army commander, Chu Teh, occupied a place of special reverence in the Chinese hierarchy.

## Advance Notice Of Beef Plan Cut Off Date

OTTAWA (CP) — The government will announce well ahead of the Aug. 11 cut-off date whether it will continue a beef stabilization program started last year, Agriculture Minister Eugene Whelan said Friday.

"We don't want a rush of cattle on the market," he told Bert Hargrave (PC-Medicine Hat) in the Commons.

Hargrave said many cattlemen plan to sell stock just before the cut-off date.

Whelan said he will make an announcement "some time ahead of time."

# CHESS CHAMPION READY TO PLAY

MOSCOW (UPI) — World chess champion Anatoly Karpov said in an interview today he is prepared to play his predecessor, American Bobby Fischer, on terms agreed between themselves.

"If Fischer personally states he would like to play, I am willing to meet him on conditions which we would agree between ourselves," Karpov said in an interview with the weekly supplement to Sovietsky Sport newspaper.

"The old match is out of the question, now that I am world champion and I agree to hold any talks only about another match."

Sovietsky Sport journalists said Karpov was talking about a title match.

Karpov became world champion April 3 when Fischer refused to accept rules laid down by the international chess federation.

Karpov said any agreement for a match with Fischer could be reached only in personal talks with the American. The 23-year-old Soviet grandmaster said he would not hold talks with any officials of the U.S. Chess Federation.

## Oil Flow Cut

KUWAIT (AP) — Kuwait has cut oil production by a third since the beginning of the year, Finance Minister Abdulrahman Al-Atiqi said Friday. He explained, in a letter published here, that the cut is designed to conserve Kuwaiti resources and due to a decline in world demand.


Ahhh Sunday.

Sunday.

It's quite possibly the most beautiful day of the week. A day to sleep in. Pull on some comfortable clothes. And head for Sunday Brunch at The Empress.

From noon until two, we'll serve you brunch buffet-style. Fruit juice, fresh fruit in season, eggs, bacon, sausages and toast, rolls and muffins.

All for just $4.25.

If you want more lunch in your brunch, try ham, cold cuts and salad.

The Empress Sunday Brunch.

It's fit for a king. At a lot less than a king's ransom.

And that's another beautiful thing about Sundays in Victoria.

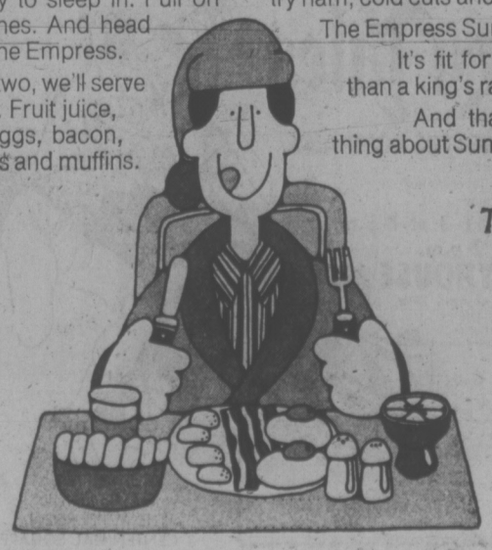

THE EMPRESS
CP Hotels



Your Westwood Home comes with a heating expert, a roofing expert, a plumbing expert, a framing expert...

Your Westwood Dealer.

He's a pro. Wouldn't be one of our dealers if he wasn't. And he can deliver all the help you'll need to build your Westwood Home. Of course, you may want to do it all yourself. That's fine. But, if you need any help, any advice, it's nice to know it's as near as your Westwood Dealer. Call him for more information. Or complete and mail the coupon and we'll rush you our book of dream homes.

Enclosed is $1.00 for portfolio of brochures in full color.
NAME
ADDRESS

WESTWOOD BUILDING SYSTEMS LTD.
2 EWEN AVENUE, NEW WESTMINSTER BRITISH COLUMBIA, V3M 5B1. TEL. 526-2677

Westwood Building Systems Ltd.
Keith Vickers
7137 Wallace Drive, R.R. No. 1, Brentwood Bay, B.C. 652-3011

Victoria Times
SATURDAY, APRIL 12, 1975 25
THIRD SECTION

# Search for Heroes Turns Up Harry S

TRUMAN

By FRANK RUTTER
Times Washington Bureau

WASHINGTON — The hell you say, Harry Truman is a hero.

"We need you, Harry Truman," the pop group Chicago is singing in a record hit jamming the airwaves.

"Give 'em hell, Harry," is a one-man show starring actor James Whitmore which will lure the first American president to Ford's theatre since Abraham Lincoln was shot there in 1865, when the play opens next week.

Plain Speaking by Merle Miller is a best-selling book of interviews with the late president from Missouri which has touched off a ream of reprints including Truman's autobiography.

The Truman cult has caught on across the country, but nowhere more than in the nation's capital, where at least two leading politicians, President Gerald Ford and Senator Henry Jackson are doing their damndest to emulate the outspoken fighting bantam who lived in the White House from 1945 to 1953.

But it's more than a recognition of H. Truman as a giant among presidents, if indeed he was.

It is a reflection of desperation for a genuine American hero.

Heroes are in short supply these days, especially political ones, for a public disillusioned and disappointed in its recent leadership.

Watergate, war and economic woe have not been exactly the climate conducive to hero-worship.

The strains of the times cry out for great leadership but it is not visible.

Thus many people have stretched backwards until they thought they found a model and that happens to be Truman.

Perhaps it is because Truman, when thrust into office by the death of Franklin D. Roosevelt in 1945, seemed the epitome of the "common man" of humble background and manners.

Truman has acquired a reputation, among history's revisionists, as a great liberal, dedicated to social reform and ahead of his time. Indeed, he did propose a national health insurance scheme which Americans still do not have and he was responsible for major reforms in the civil service.

He was also the president who brought peace to the country even though it took an atomic bomb to end the war in the Pacific.

His engaging populist style on the hustings won him unexpected election and a 1948 campaign against a hostile Congress succeeded in turning around the majority to favor the Democrats, a strategy Ford is attempting to use right now.

But there were other things about the Truman presidency which look different in history and bear a remarkable, and ironical, resemblance to the very situations which have created today's political disillusionment.

It can be argued that Truman started the Cold War and set the policy and precedent for American intervention in Vietnam.

"It must be the policy of the U.S. to support free peoples who are resisting attempted subjugation by armed minorities and or by outside pressure," Truman told the Congress in 1947.

This resulted in approval of $400 million in military and economic aid to Greece and Turkey and the so-called "Truman Doctrine" amounting to containment of Communism.

It was Truman who committed U.S. troops to Korea and successfully defied attempts by Congress to take away presidential "war powers." Congress finally succeeded in 1973.

It was Truman who defied a congressional inquiry's subpoena for government records and FBI reports in 1948, a tactic employed by Richard Nixon and not effectively squashed until 1974.

In fact, Truman left office at the end of 1952 the most unpopular president on record, a record that stood unchallenged until the last days of Nixon.

Nevertheless his rating is high today. Such is nostalgia and the interpretation of history.

As one looks at the confusion in contemporary politics and the prospects for the presidential election next year, it's easy to understand why.

# Abortion Jailing Praised

Times Washington Bureau

WASHINGTON — American anti-abortionists, mounting a campaign in Congress for right-to-life laws, have seized upon Canada's Supreme Court decision in the Morgentaler case to promote their cause.

At the same time, they are attempting to discredit the American award of Humanist of The Year to Dr. Henry Morgentaler, the Montreal abortionist who has been sentenced to 18 months in jail.

Ray L. White, executive director of a group here called the National Right to Life Committee, says the Canadian court decision is "forthright and significant."

"The example of the Canadian government and people in this case should be a lesson in morality for many here in the U.S.," White said.

"It is sincerely hoped that Prime Minister Trudeau takes a dim view for any clemency," White added.

Dr. Morgentaler has been invited to St. Louis next month to receive the humanist award and has said he would seek a jail pass to go there.

"Such award is indeed anamolous, considering that his actions are an affront to and deprivation of the humanity of his victims," White said.

White claimed that three out of four Americans favor restrictions on the practice of abortions.

But one attempt to impose restrictions, by denying federal funds for abortions performed under the Medicaid scheme for the poor and those involving family welfare assistance, was defeated in the Senate this week.

The proposal, by Sen. Dewey Bartlett, a Republican from Oklahoma, was killed by a vote of 54 to 36, but a number of senators actually opposed to abortion helped to defeat it because they feared it would deny welfare and medical aid to those in need.

Sen. Edward Kennedy of Massachusetts, himself against abortion, said that it was a constitutional issue and that Bartlett's proposal, tacked as an amendment to a health funds bill was vague.

# people

# 64 Persons Honored By Order of Canada

REID
. . . wins top honor

BAKER
. . . dead at 69

OTTAWA — Author **Pierre Berton** and actress **Kate Reid** are two of 64 people who will receive the Order of Canada next week, Government House announced Friday.

The Order of Canada is the highest honor that the government can bestow upon a Canadian. It is given for outstanding achievement and merit in major fields of endeavor.

Also included in the list are: former senator **Therese Casgrain, Claude Castonguay,** former Quebec cabinet minister; opera singer **Louis Quilico**; geographer **Tuzo Wilson** of Toronto; **Emmett Hall,** retired Supreme Court justice; and **Doris Anderson,** editor of Chatelaine.

Two former lieutenant-governors — **William Ross Macdonald** of Ontario and **Grant MacEwan** of Alberta — also are on the list.

# BITE ON RAPIST

COLUMBIA, S.C. (AP) — A jury was considering whether a man was guilty of rape.

The prosecution said the assailant's face was covered with a ski mask but that the victim bit her attacker on the arm.

The defendant said a mark on his arm was a scratch received at a ball game.

The jury foreman asked for a comparison. A woman juror bit the foreman on the arm and compared the mark with a photograph of the defendant's injured arm.

Guilty was the verdict Thursday. Judge David Harwell gave the defendant 21 years.

EDMONTON — An Edmonton joy rider who stole a car for a four-block ride might not have abandoned it so quickly had he known what was in the trunk—about $2 million in negotiable cheques.

Police said a company car had been left parked near a downtown intersection with the keys in it. A youth apparently spotted it and jumped in for a ride.

When the car was found missing, a frantic call went in to police and a short time later it was found abandoned about four blocks away.

Inside the locked trunk "a couple of million dollars" in negotiable company payroll cheques remained undisturbed.

PARIS — **Josephine Baker,** the St. Louis singer who was the toast of Paris for half a century, died early today three weeks after making another of her many stage comebacks. She was 69.

The Salpetriere Hospital said the immediate cause of death was a cerebral hemorrage. The indefatigable black star collapsed Thursday afternoon a few hours before going on stage in her latest hit, "Josephine," a review of her 50-year career.

MARBOROUGH, Australia — A four-letter obscenity tattooed on a man's arm has been ruled an "obscene publication" by a magistrate in this central Queensland city.

**Leslie Joseph Warner,** 20, was fined $20 Thursday after pleading not guilty to a charge of having exhibited an obscene publication.

Warner wore a long-sleeved shirt in court.

WINTER PARK, Fla. — City commissioners in this central Florida community weren't amused when a nude portrait of a 250-pound woman construction worker won the $1,000 top prize in the city's art show.

Rather than hang the painting in city hall as tradition dictates, the commissioners banished it to the home of art festival director **Keith Reeves.**

"The workmanship of the portrait is excellent," Mayor **James Driver** said Friday. "But it is basically not the kind of picture you would want to hang in city hall."

# Clues Found to Early Chinese

By JOHN BURNS
Special to the Times

PEKING — A major new archaelogical find showing that Chinese civilization had spread south of the Yangtze River more than 3,000 years ago has been announced by the official Hsinhua news agency, which said the find also gave important new clues to the origins of the Chinese written language.

A year of excavations in the village of Wucheng in Kinagsi Province have uncovered a settlement of the Shang Dynasty 16th to 11th centuries BC, the first Shang settlement found south of the Yangtze, the agency said.

It noted that studies of the large hoard of bronze and pottery relics found at the site have shown them to be products of the same civilization that sprang up along the banks of the Yellow River in the central plain of the country.

In addition to establishing that the Shang Dynasty had spread further south than previously thought, the relics bore more than 60 characters and potmarks indicating that a written language was in widespread use at the time, the agency added.

"The presence of so many characters and potmarks in a limited area of excavation is a noteworthy point which indicates the wide use of such a written language at the time and reveal the inception of the Chinese written language before the Shang Dynasty," it said.

The characters, many of them carved in groups on pottery pieces were similar to those found on oracle bones unearthed previously in Anyang, site of a Shang Dynasty settlement in the Yellow River basin, the agency said. However, some of them were more akin to hieroglyphs, an even more primitive form of writing.

The groupings — one jar had 12 characters around the shoulder and two bowls seven each on their undersides — were very rare in ancient pottery, the agency noted. It said that the characters deciphered so far mainly record production and life at the time.

Apparently production techniques were as advanced as they were further north, nearer to the seat of the dynasty. The agency said examination of the pottery fragments showed them to be made "from a fine solid bisque of greyish white clay," fired at a high temperature. The numerous stone moulds found at the site, including some for casting bronze arrowheads and axes, showed that bronze craftsmanship had also "attained a fairly high level," it said.

The Wucheng finds are the latest in a series of important discoveries announced in recent months. These include the foundations of a 3,499-year-old Shang Dynasty palace near the modern tri-city of Wuhan on the Yangtze, the remains of another Shang city near Chengchow further north, 32 Chou Dynasty tombs on the outskirts of Peking, and two additional tombs in a mound on the outskirts of the southern city of Changsha, where the perfectly preserved body of a Han Dynasty noblewoman was found three years ago.

# SWEET WEEDS DOOMED

PORT CHARLOTTE, Fla. (AP) — Peter Miller thinks of his weed-infested lawn as a Garden of Eden that supplies him with food. County officials call it a nuisance, and they plan to have it mowed.

"I don't know what's going to happen," Miller said Friday as he munched on a nasturtium plucked from the lawn. The unemployed, former landscape worker said he liked to eat plants, weeds and tree leaves from his garden.

Charolotte County official Marc Lusardi said county crews would mow the lawn at the expense of Miller, who had failed to meet a judge's deadline to clean it up in 72 hours. But Miller said he was trying to work out a compromise that would allow him to build a wall around the lawn to shield it from critical neighbors.

He called weeds a source of beauty, and said he doesn't trim them because he likes to watch their natural cycle.

"Some of the weeds tasted just terrible when I started, but now they seem just as sweet as can be."

# B.C. Wine Off to Japan

PENTICTON, (CP) — Casabello Wines Ltd. has announced it plans a preliminary shipment of wines to Japan where it has a marketing agreement in principle with a Japanese trading company.

Casabello's wines were displayed and sampled last month at an international import fair in Yokohama and Tom Simard, Casabello sales manager, said response by fair visitors and others led to the sales agreement.

# TRICKY DEMOLITION

That chuckling noise you hear from Salt Spring Island is Luke Harrison — who found a wiley way to get his work done for him.

What it means is that all your treasure hunters can go home now.

The word earlier this week was that Harrison had found a horde of ancient coins while demolishing under contract an old house beside Lady Minto Hospital at Ganges.

Up to 300 coins, mostly American silver dollars, some a century old, all worth $4,000 or better. So the stories said.

They were intriguing enough to have the Capital Regional Board, which owns the property, refer the matter to its solicitor for an opinion on just who owned the coins.

Now, Luke concedes there was no treasure.

"I was having a helluva time taking down that place," he said of the demolition job. "But things sure changed once I said there was silver behind the walls and in the chimney."

## Convicts Riot

**VENICE, Italy (Reuter) — Rioting convicts did thousands of dollars worth of damage before returning peacefully to their cells today after an 18-hour rampage in Santa Maria Maggiore prison here, police sources said.**

HONDA
Franchise
CLOSE-OUT
Used Motorcycles at
WORLD OF PLEASURE

Tom Price
FORMAL WEAR RENTALS
HAS MOVED TO A NEW HOME!
Featuring more than 40 styles of rental garments for any occasion.
CHAPS CLOTHIERS
714 VIEW ST.
Next to Gibson's Ladies' Wear
384-4721

SEE ROGER'S HOUSE OF CARPETS' AD—THIS PAPER

One HOUR "MARTINIZING"®
CERTIFIES
THE MOST IN DRY CLEANING
Fresh as a flower in just one hour
8 LOCATIONS TO SERVE YOU

# Engagements, Weddings and Anniversaries

## Engagements

### McLean — Baker

Mr. and Mrs. Allan E. McLean, 1009 Karen Crescent, Victoria, B.C., are pleased to announce the engagement of their only daughter, Diana Rose, to Mr. Steven Randle Baker, second son of Mr. and Mrs. George H. Baker, 1720 Amphion Street, Victoria, B.C.

The wedding will take place on Saturday, May 31, 1975, at 10 a.m. in Victoria Truth Centre, Doctor Emma M. Smiley officiating.

### McDougall — Mangat

Mr. and Mrs. Robert Brown McDougall of Nanaimo, B.C., are pleased to announce the forthcoming marriage of their daughter, Elizabeth Janice, to Harvindar Singh Mangat, son of Mr. and Mrs. Gurdey Singh Mangat, of Ludhiana, India.

The wedding will take place on Saturday, April 26, 1975, at 2 p.m., in the Metropolitan United Church, 1411 Quadra Street, Victoria, B.C., with Reverend E. Laura Butler officiating.

### Turk — Cave

Mrs. Roy E. Badley, 925 Esquimalt Road, Victoria, takes pleasure in announcing the forthcoming marriage of her sister Blodwen Owena Turk of Yreka, California, to Lieutenant Colonel (Retired) John C. Cave of Victoria, B.C.

The wedding will take place on Friday, April 18, 1975 at 4 p.m., in St. John's Anglican Church, Colwood, B.C., with Rev. J. G. Titus officiating.

### Wright — Coleman

Mr. and Mrs. Monte J. Wright, 4911 Searidge Drive, Victoria, are pleased to announce the engagement of their eldest daughter, Katherine Claire, to Mr. Monty Michael Coleman, youngest son of Mr. and Mrs. Charles R. Coleman, Victoria.

The wedding will take place Saturday, May 10, 1975 at 1:30 p.m. in Cordova Bay United Church, Reverend Franck Patterson officiating.

### Atkinson — Grimston

Mr. and Mrs. Neil Atkinson, 6374 Welch Road, Victoria, are pleased to announce the forthcoming marriage of their third daughter, Laury Anne, to Michael Frank Grimston, only son of Mr. and Mrs. A. F. Grimston, 1750 Taylor Street, Victoria.

The wedding will take place on Saturday, May 10, 1975, at 7:30 p.m., in St. Mary's Anglican Church, Cultra Avenue, Saanichton.

### McDonald — Corrigall

Mr. and Mrs. James McDonald of Victoria, are pleased to announce the engagement of their only daughter Dianne Louise, to Mr. Darryl William Corrigall, youngest son of Mr. and Mrs. Alan Corrigall, Honeymoon Bay, B.C.

The wedding will take place April 19, 1975 at 7 p.m. in St. John's Anglican Church, Canon Grahame Baker officiating.

### Hamill — Snider

Mr. and Mrs. Frank Hamill, 3174 Alder Street, Victoria, B.C., are pleased to announce the engagement of their only daughter, Marie Kathleen, to Mr. Dale E. Snider, only son of Mr. and Mrs. William Snider, 574 17th St., Courtenay, B.C.

The wedding will take place Saturday, May 17th, 1975, at 7 p.m. in Our Lady, Queen of Peace Church, Old Esquimalt Road, Victoria, B.C. Father McNamara will officiate.

### French — Hall

Mr. and Mrs. J. B. French, 1703 Foul Bay Road, Victoria, take pleasure in announcing the forthcoming marriage of their eldest daughter Dawn Patricia, to Mr. Robert E. Hall, son of Mr. and Mrs. A. Hall, 1122 Munro Street.

The wedding will take place on Saturday, May 17th, 1975, at 6:30 p.m., in St. Mary's Church, Oak Bay, Reverend D. Moulden will officiate.

### Whiting — Higgin

Mr. and Mrs. R. E. Whiting, 1922 Leighton Road, Victoria, B.C., wish to announce the engagement of their daughter Valerie Louise, to Mr. Robert W. Higgin, son of Mr. and Mrs. Edmund J. W. Higgin, 2559 Chelsea Place, Victoria, B.C.

The marriage will take place in the Alberta Temple, Cardston, Alberta, Tuesday, April 22, 1975.

### Kennelly — Brumwell

Mr. and Mrs. Daniel M. Kennelly, Whitehorse, are pleased to announce the forthcoming marriage of their daughter Brenda Ann, to Bruce Alexander Brumwell, son of Mr. and Mrs. Don Brumwell, 4078 Tuxedo Drive, Victoria.

The wedding will take place on Saturday, June 7th, 1975, in Whitehorse.

### Setheran — Gillett

Mr. and Mrs. Elwin Setheran, 128 Wildwood Avenue, Victoria, are pleased to announce the engagement of their eldest daughter Sandra Beth, to Mr. Nigel Ralph Gillett, eldest son of Mr. and Mrs. Ralph Gillett, Cobble Hill.

The wedding will take place on Saturday, May 17th, 1975, at 7 p.m., in St. Aidans' United Church.

### MacCabe — Child

Mr. and Mrs. F. John Child are happy to announce the engagement of their son David Clayton Child, of Campbell River, B.C., to Miss June Elizabeth MacCabe, daughter of Mr. and Mrs. Ernest MacCabe of Alexandra, Prince Edward Island.

### McNaughton — Presley

The engagement is announced of Janet, daughter of Mr. and Mrs. J. McNaughton of Windsor, Ontario, to Richard (Dick) Presley of Kamloops, B.C., son of Mrs. W. D. Leach of Victoria.

The marriage will take place April 25, 1975, in Windsor, Ontario.

## Weddings

### Driscoll — Semmens

Commander and Mrs. E. J. Semmens, Victoria, are pleased to announce the marriage of their daughter Deborah Anne, to Mark Fortune Driscoll, eldest son of Mr. and Mrs. R. F. Driscoll, of Victoria.

The ceremony took place at 4 p.m. on Friday, April 11, 1975, in St. John the Divine Anglican Church, Victoria.

### Ramsdan — Janssen

Mr. and Mrs. John Janssen, Vancouver, are pleased to announce the marriage of their daughter Emmy, to Mr. Don Ramsden, son of Mr. and Mrs. Bert Ramsden, Victoria, on March 29, 1975, in Vancouver.

The happy couple will reside in Vancouver.

## Anniversaries

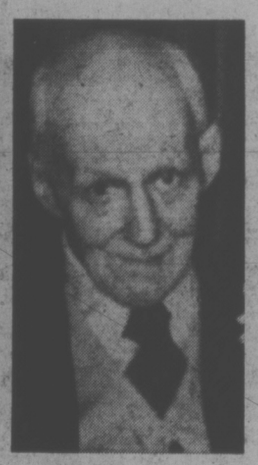

### Grantham — 60th

The Diamond Wedding Anniversary of Mr. and Mrs. George W. Grantham of 26 Dawson Heights, Victoria, was celebrated on Saturday, April 5, 1975, with an open house at the home of their eldest son, William, 616 Constance Ave. Among the many guests attending were Mr. and Mrs. Grantham's entire immediate family: daughter, Edith Cavaghan and family from Toronto; and sons, Ray and family from Edmonton; Barry and family from Prince Rupert; Bob and family from Prince Rupert; Tom and family from Prince Rupert, and Charles and family from Nanoose Bay. This is the first time the entire family has been together since 1939. The open house was followed by a dinner on April 6, 1975, in the Senior Ranks Mess, Esquimalt Road. Telegrams and letters of congratulations were read from Her Maiesty Queen Elizabeth, Prime Minister Trudeau, Lt. Governor W. Owen, Premier D. Barrett, Mr. Hugh Curtis, MLA, Mayor Peter Pollen, Mayor Ed Lum and Bishop Calvert of the Anglican Church.

The couple have twenty-six grandchildren and six great-grandchildren.

Mr. and Mrs. Grantham were married in Horncastle, Lincolnshire County, England, and came to Canada in 1920.

### Raines — 50th

The Golden Wedding Anniversary of Mr. and Mrs. Fred Raines, 3367 Linwood Ave., will be celebrated Saturday, April 19, 1975, at a family dinner. Open house will be held April 20, 1975, from 2 p.m. till 4 p.m. at 3367 Linwood Ave.

The couple were married in Halifax, N.S., on April 15, 1925, and have resided in Victoria since 1938. They have two daughters, three sons, 11 grandchildren and four great-grandchildren.

Rates for publication of Wedding, Engagements and Anniversary notices wit or without pictures, available on request from the Advertising Department. (Special forms to assist you in writing copy also available). Copy for weekend editions should be in the Victoria Press office no later than 5 p.m. the Wednesday prior to publication date.

BUSINESS OFFICE OPEN
8 a.m. to 5:30 p.m., Monday to Friday
(Closed Saturday and Sunday)

386-2121
Monday through Saturday
8 a.m. to 6 p.m.

# CLASSIFIED ADVERTISING

*Vancouver Island's Largest Shopping Centre in Print*

386-2121
Monday through Saturday
8 a.m. to 6 p.m.

**BOX REPLIES**
All replies to private box numbers available from 8:00 a.m. to 5:30 p.m. Monday to Friday inclusive.
Victoria Press Box numbers available on request. Charge $2.50 and $4.00

**OFFICE HOURS**
Classified Counter, 8:00 a.m. to 5:30 p.m. Business Office, 8:30 a.m. to 5:00 p.m. Monday to Friday inclusive.

* * *

**OFFICE CLOSED SATURDAY**

* * *

**CLASSIFIED TELEPHONE HOURS**
8:00 a.m. to 6:00 p.m., Monday to Saturday inclusive.

* * *

**CLASSIFIED COPY DEADLINES**
Regular classified advertisements may be placed at the counter, 8 a.m. to 5:00 p.m. on the day prior to publication, Monday to Friday inclusive. By telephone, 8:00 a.m. to 5:00 p.m. Monday to Saturday inclusive.
All classified semi-display copy must be in the possession of Victoria Press Ltd., 2621 Douglas Street, by 12 noon for the Colonist or 4 p.m. for the Times day prior to publication with the exception that copy for Monday Times must be in by 4 p.m. Friday.

**FULL COVERAGE CLASSIFIED RATES**

**REGULAR CLASSIFIED LOCAL RATE**
One day 12c per word per day.
Three consecutive days, 10c per word per day.
Six consecutive days 9c per word per day.
1 6-pt. heading or white space allowed to be charged at 5 words. Minimum advertisement 10 words and $1.20.
Each initial, size, group or figures and abbreviation counts as one word.

**SEMI-DISPLAY LOCAL RATE**
Ads requiring a style other than that mentioned above will be charged by the measured agate line (14 agate lines equal 1 inch).
One day 50c per line, $7.00 inch.
Three consecutive days, 45c per line, $6.30 inch.
Six consecutive days, 40c line, $5.60 inch.

**NATIONAL RATE AND OUT-OF-PROVINCE RATE**
Regular classified, 15c per word per day.
Semi-display, 60c per line per day.

Birth Notices $3.00 per insertion for standard message of 30 words or less. 10c each additional word or initial.
In Memoriam Notices, Cards of Thanks, Deaths and Funeral Notices 43c per line per day. Three consecutive days $1.14.

Births, Deaths, In Memoriam Notices, Cards of Thanks, personals not accepted by telephone. Single paper rates on request.

**SUBSCRIPTION RATES**
Wherever carrier service is maintained, $4.00 per month.
By mail — Canada, $5.00 per month, $14.50 per three months, $28.00 per 6 months, $55.00 per year. United States, $5.25 per month.
Saturday only—Canada, 35c per copy; United States, 40c per copy; Commonwealth and Foreign rates on request.
Mail subscriptions are payable in advance.
Authorized as second class mail, Post Office Department, Ottawa. Member Audit Bureau of Circulations.

**TERMS OF PUBLICATION**
The Victoria Press Ltd. shall not be liable for non-insertion of any advertisement beyond the amount paid for such advertisement.
In the event of an error occuring the liability of Victoria Press Ltd. shall not exceed the charge for the space actually occupied by the item in question.
All claims on error in publication shall be made within 12 hours thereafter and if not made shall not be considered. No claim will be allowed for more than one incorrect insertion nor for errors not affecting the value of the advertisement.
All estimates of cost are approximate. Advertisers will be charged with space actually used.
All advertising copy will be subject to the approval of the Victoria Press Ltd., who reserve the right in its sole discretion to classify, reject or insert copy furnished.
All advertisments must comply with the British Columbia Human Rights act. This act states no advertisement may state or imply a preference, limitation, or specification on the basis of an applicant's race, religion, colour, marital status, ancestry, place of origin, age or sex (unless the matter relates to the maintenance of public decency). AND no prior approval has been obtained through the Human Rights Branch).
While every endeavour will be made to forward replies to box numbers to the advertiser as soon as possible, we accept no liability in respect of loss or damage alleged to arisen through either failure or delay in forwarding such replies, however caused, whether by negligence or otherwise.

**CIRCULATION REPRESENTATIVES**
Duncan, Chemainus—
P. J. Rogers 746-6181
Nanaimo 753-2766
Lake Cowichan—
Mrs. R. A. Nilsen 749-3156

**United States Representatives**
MATTHEWS SHANNON and CULLEN INC.
New York, Boston, Chicago, Detroit, Philadelphia, Pittsburgh, Cleveland, Syracuse, Charlotte, Atlanta, Cincinnati.

**DUNCAN BUREAU**
Duncan Financial Centre, 435 Trunk Rd. Office and telephone hours 8:30 a.m. to 5 p.m. Monday to Friday inclusive.
PHONE DUCAN 746-6181

**CLASSIFIED SERVICE FOR DUNCAN COWICHAN RESIDENTS**
Classified Ads phoned in to our Duncan office before 3:30 p.m. will appear in the following day's papers.
746-6181

**NOTICE OF COPYRIGHT**
Full complete and sole copyright in any advertisement produced by Victoria Press Ltd. is vested in and belongs to, Victoria Press Ltd.; provided, however, that copyright IN THAT PART AND THAT PART ONLY of any such advertisement consisting of illustrations, borders, signatures or similar components which is, or are, supplied to Victoria Press Ltd. by the advertiser in the form of engravings, matrices, casts, etc., and incorporated in said advertisement shall remain in and belongs to the advertiser.

**CLASSIFICATION INDEX**

**VITAL STATISTICS**
1 Births
8 Card of Thanks
5 Deaths and Funerals
9 In Memoriams
10 Funeral Directors

**NOTICES**
14 Announcements
15 Coming Events and Meetings
16 Catering, Banquets and Reception Rooms
20 Lost and Found
11 Monumentals
18 Places to Visit
17 Restaurants

**EMPLOYMENT**
21 Help Wanted—General
22 Office Help
23 Skilled Trades
24 Sales Persons and Agents
25 Teachers
26 Part Time—Temporary Help
30 Situations Wanted

**BUSINESS SERVICES AND DIRECTORY**
36 Business Services and Directory

**PERSONAL SERVICES**
33 Bands, Musicians and Orchestras
40 Business Personals
43 Dancing
42 Education
71 Music Teachers
39 Personals
32 Trade Schools
38 Travel

**MERCHANDISING**
83 Aircraft
117 Antiques
78 Bicycles
80 Boats and Marine
65 Building Supplies
93 Cameras, Supplies and Photo Finishing
127 Chicks, Poultry, Hatching Eggs, Supplies
135 Farm Implements
12 Florists
60 Fuel
97 Furniture
120 Garden Supplies
99 Groceries, Meat and Produce
130 Heavy Equipment and Machinery
128 Livestock, Supplies and Events
100 Miscellaneous for Sale
103 Miscellaneous Wanted
109 Miscellaneous to Rent
77 Motorcycles
70 Musical Instruments
125 Pets and Supplies
96 Ranges, Stoves and Furnaces
92 Sporting Goods
115 Swaps
63 Timber
98 TV, Stereo, Radio Sales and Service
112 Wanted to Rent, Miscellaneous

**AUTOMOTIVE**
155 Automobile Financing and Insurance
164 Auto Body and Painting
162 Auto Repairs, Service and Towing
168 Campers, Trailers and Motor Homes
166 Cars and Trucks Wanted
150 Cars for Sale
151 Sports Cars
148 Lease Vehicles
169 Mobile Homes and Parks
149 New Car Directory
160 Parts, Accessories
158 Tires
154 Trucks and Buses
156 U-Drive and Auto Washing

**ACCOMMODATION**
185 Convalescent and Rest Homes
175 Hotels
178 Summer Homes, Cottages and Resorts
181 Tourist Accommodation

**RENTAL**
201 Apartments to Rent, Furnished
200 Apartments to Rent, Unfurnished
202 Furniture to Rent
203 Apartments Wanted
206 Duplexes to Rent
207 Duplexes Wanted to Rent
215 Halls, Warehouses, Stores and Offices to Rent
197 Housekeeping Rooms to Rent
199 Housekeeping Rooms Wanted
211 Houses to Rent, Furnished
210 Houses to Rent, Unfurnished
212 Houses Wanted to Rent
190 Room and Board
191 Room and Board Wanted
193 Rooms to Rent
194 Rooms Wanted

**FINANCIAL**
155 Automobile Financing and Insurance
233 Mortgage Loans and Insurance
234 Mortgages for Sale
230 Personal Loans and Insurance
235 Wanted to Borrow

**REAL ESTATE**
280 Acreage for Sale and Wanted
240 Business Opportunities
241 Business Opportunities Wanted
247 Commercial or Industrial Properties
258 Condominiums and Townhouses
253 Country Homes and Properties
270 Exchange Real Estate
290 Farms for Sale and Wanted
263 Garages for Sale, Rent, Wanted
293 Gulf Islands Properties
250 Houses for Sale
265 Houses Wanted to Buy
295 Listings Cancelled
268 Listings Wanted
271 Lots for Sale
294 Mainland and Out-of-Province Properties
273 Property for Sale
274 Property Wanted
244 Revenue Property
245 Revenue Properties Wanted
285 Up-Island Properties
256 Waterfront Properties
300 Churches

PAGE REPRODUCTIONS OR MICROFILM COPIES OF COMPLETE PAPERS AVAILABLE PHONE 382-7211, LOCAL 276

PHONE DIRECT 386-2121 TO PLACE YOUR CLASSIFIED AD

## 1 BIRTHS

EVANS — Born to Mr. and Mrs. Dan Evans, 290 View Royal Ave., Victoria, at Royal Jubilee, on April 8, 1975, a boy, Christopher Patrick David. A grandson for Mr. and Mrs. L. D. Main and Capt. and Mrs. H. Evans.

HICKE—Greg and Patti of Apt. 202-2630 Cook St. wish to announce the birth of their first son, Paul Anthony, 8 lbs. 13 ozs., on March 25, 1975, 5:04 p.m. at the Victoria General Hospital. Special thanks to Dr. B. M. Gelling and maternity staff.

TIMMERS — Born to Mr. and Mrs. B. Timmers, 3290 Wicklow Street, at Victoria General, on March 25th, a 4lb. 6½ oz. girl, Tara Naomi. Our many thanks and much appreciation to the night shift staff at the General.

## 5 DEATHS and FUNERALS

ALLAN — In Victoria, B.C., on April 10, 1975, Mrs. Catherine Clark Allan of 2642 Victor, aged 66 years, born in Mewassin, Alberta and a resident of this city for the past 20 years. She is survived by 1 son, Frank Ward, of Stewart, B.C.; 2 daughters, Mrs. Patricia Mounsey and Mrs. D. (Barbara) Caird both of Victoria; 3 brothers, Messrs. Duncan, Hugh and Alex Robertson, all of Dawson Creek, B.C.; 6 sisters, Mrs. Cecil (Jean) Fowler, Edmonton, Mrs. Christline Robertson, Mrs. G. (Agnes) Robertson and Mrs. Mary Robertson of Peace River, Mrs. E. (Eliza) Williams of Seattle, Wash., and Mrs. Julia Robertson of Dawson Creek; 4 grandchildren, Ray, Ron and Lynn Mounsey and Debbie Caird.
Funeral service in McCall Bros. Chapel, Johnson and Vancouver Sts., on Monday, April 14, at 12:00 noon, followed by cremation. (Flowers gratefully declined. Those so desiring may contribute to the Cancer Society, 857 Caledonia Ave.)

ASHWELL—Peacefully in the Veterans' Hospital on April 11, George E. Ashwell. Born in Madagascar in 1889, he was educated in England before coming to Canada in 1905. He served in the Canadian Army in two world Wars and was a longtime resident of Viking, Alberta and Ladysmith, B.C. He is survived by his loving wife, Vinetta at Matson Lodge, his sons, Lewis of Winnipeg, and Bill of Victoria, and his daughters, Jean Moore of Kamloops, Mollie Stringer of Ladysmith and Helen Jorgensen of Prince George, his sister Kitty in England and twelve grandchildren.
In lieu of flowers, donations may be made to the Canadian Bible Society, Box 1682, Victoria. Funeral service will be held at St. Paul's Anglican Church, Esquimalt, on Tuesday, April 15 at 1:30. Interment at Ladysmith. Arrangements through the First Memorial Society of B.C.

BANYARD — On April 10, 1975, in Victoria, Mr. Roland Banyard, aged 63 years, of 2028 Haultain St., a resident here for 35 years. He leaves his loving wife Freda; 2 sons, Michael and Brian of Victoria; 1 grandson Dustin; his mother, Mrs. Agnes Banyard of Toronto; 1 brother and 3 sisters in Eastern Canada.
Private funeral service in McCall Bros. FAMILY CHAPEL, with the Venerable Archdeacon A. E. Hendy officiating followed by cremation. (Flowers, letters and cards gratefully declined.)

BEECH — On April 9, 1975, in hospital in Victoria, B.C., Captain William James Robert Beech (R.C.N. Retired), aged 79 years, late of 50 Douglas Street. He leaves his loving wife, Beatrice; two daughters, Mrs. Floyd (Joanne) Enloe of Cranbrook, B.C., Mrs. P. (Marjorie) May of Shawnigan Lake, B.C.; a son, David H. Beech of Vancouver, B.C.; five grandchildren, nieces and nephews. Capt. Beech served with the R.C.N., retiring in 1944 as Commanding Officer, Pacific Coast Command.
Funeral services will be held on Monday, April 14, at 11 a.m. from St. Paul's Naval and Garrison Church, Esquimalt, Rev. Canon G. H. Greenhalgh officiating, followed by interment in the Royal Oak Burial Park. Flowers gratefully declined. HAYWARD'S THOMSON AND IRVING, Funeral Directors, in charge of arrangements.

BOWERS — On April 10, 1975, in Vancouver, Infant Michelle Marie Bowers, born in Victoria February 25, 1975. She leaves her loving parents, Mr. and Mrs. John Bowers of 721 Ralph St.; brother Billy; sister Dawn; many aunts, uncles and cousins; her paternal grandmother, Mrs. Margaret Bowers of Victoria; her maternal grandparents, Mr. and Mrs. Vince Sullivan of Victoria; her loving Godparents, Mr. and Mrs. Stephen Makuch; her paternal grtat-grandmothtr, Mrs. Ruth Bowers in Montreal; her paternal great-grandmother, parents, Mr. and Mrs. Joseph Frenette of Victoria. She was predeceased by her paternal grandfather, Mr. Leonard Bowers on February 10, 1975.
Funeral service in McCall Bros. FLORAL CHAPEL, Johnson and Vancouver Streets, on Monday, April 14 at 10:00 a.m. Interment at Royal Oak Burial Park.

BROOKS — In hospital after a lengthy illness, on April 11th, 1975, Mrs. Kathleen Mary Brooks, age 44 years, born in Winnipeg, Manitoba and a resident of Colwood for the past 3½ years, residing at 1981 Colwood Crescent. She leaves her loving husband, Bill, and daughter Cristina, at home; step-son William, Winnipeg, Man.; step-daughter, Diane, Saskatoon, Sask.; brothers, Peter, Winnipeg, Man.; John and Alex, Montreal, P.Q.; sisters, Margaret, Winnipeg, Man. and Josephine, Vancouver, B.C. The late Mrs. Brooks was an active curler for many years in Winnipeg and for the last 4 seasons with the Victoria Curling Club.
Service will be held in the Sands Funeral Chapel of Heather, Colwood, B.C. on Tuesday, April 15th, 1975, at 1:00 p.m. Rev. D. R. Stiven officiating. Cremation. Flowers gratefully declined. Those so desiring may contribute to the Victoria Cancer Clinic, 1900 Fort St., Victoria, B.C.

GRANT — In Victoria on Thursday, April 10, 1975, Mrs. Isobel Angus Grant of 2637 Cedar Hill Rd., aged 84 years, born in Arbroath, Scotland, and a resident of Victoria for the past 45 years. She leaves to mourn her passing, her husband, Robert; two daughters, Mrs. R. (Stone Gay) of Victoria and Mrs. E. B. Larkin (Robin) of Ottawa; five grandchildren; three sisters in Scotland and a sister, Mrs. May Copan of Vancouver; a number of nieces and nephews. She was a member of the Metropolitan United Church, the Sons of Scotland and the Ladies Auxiliary of Pro Patricia Branch, R.C.L.
Funeral Service in McCall Bros. Chapel, Johnson and Vancouver Sts., on Monday, April 14, at 1:15, followed by cremation (Flowers gratefully declined. Donations, if desired, may be made to the Cancer Fund, 857 Caledonia Ave.).

HARRIS — Mrs. Maude Alice, a former resident of Victoria, passed away at Nanaimo, April 10, age 95 years, predeceased by her nusband, George Henry, in 1968, survived by two sons, Herbert, Victoria; Robert, Beaver Lodge, Alberta; three daughters, Mrs. Lorne (Betty) Harper, Lantzville; Mrs. Read (Peggy) Hayden, Vancouver; Mrs. John (Norah) Burdyny, Victoria; and 11 grandchildren.
Private family service in the Chapel of Mount Benson Funeral Directors, Nanaimo, Apr. 14, 1975. Flowers are gratefully declined. Memorial donations may be made to the Crippled Children's Fund. Cremation.

IRVINE — In Victoria, B.C. on April 10th, 1975, Mr. Forbes Alison Irvine, age 85 years, born in Surrey, England and a resident of Victoria, B.C. for over 23 years, residing at 108 — 2065 Oak Bay Ave. He leaves his wife, Edith, at home.
Service will be held in the Sands Mortuary Limited "Memorial Chapel of Chimes" on Tuesday, April 15th, 1975, at 10:30 a.m. Rev. Bruce Molloy officiating. Cremation.
SANDS — VICTORIA

MURRAY — In Victoria, B.C. on April 11th, 1975, Mr. Michael Joseph Murray, age 67 years, born in Dublin, Ireland and had been a resident of Victoria, B.C. for the past 29 years, residing at 48 Maquinna Road, formerly of Winnipeg, Manitoba. He leaves his wife, Winnifred, at home; son, Garry, Victoria, B.C.; 2 grandchildren and relatives in Ireland.
Service will be held in the Sands Mortuary Limited "Memorial Chapel of Chimes" on Wednesday, April 16th, 1975 at 1:00 p.m. Archdeacon A. E. Hendy officiating. Cremation.
SANDS — VICTORIA

McCLEMENT — Suddenly in Victoria, on April 11, 1975, Mr. Frank Heron McClement, MM, of 2170 Haultain, a resident here since 1945. He leaves his wife Mae, two daughters, Mrs. K. (Willa) Wakefield, Toronto, and (Neena) Mrs. D. Williams of Christchurch, N.Z., three grandchildren, two sisters, in Calgary, one brother in Ireland. He was a member of Uplands Golf Club.
Private funeral service in McCall Bros. Family Chapel on Tuesday, April 15, 1975, at 3:30 p.m., followed by cremation. (Flowers gratefully declined.)

NOEL—At the Victoria General Hospital, Victoria, B.C., on April 11, 1975, Mrs. Henrietta Noel aged 81 years. Born in Glasgow, Scotland June 27, 1893. She leaves Ernest Noel, her son, at home 183 Bushby St., Victoria; three daughters, Mrs. Ella Clark, Portland, Oregon, Mrs. Emily Noel Causey, Palos Verde Estates, Glendale, California and Mrs. Marion Stuart, Campbell River, B.C.; 1 brother, Arthur S. Knox of Seattle, Washington; 1 nephew, Archibald Clark Knox, Kent, Washington and 165 grandchildren.
Service in McCall Bros. FAMILY CHAPEL on Monday, April 14 at 11:00 a.m. with the Rev. Angus Cameron of Lundavra officiating. Interment at Ross Bay Cemetery. (Flowers gratefully declined please).

PLAYSTED — On April 9, 1975, Mr. Harold H. (Herb) Playsted, aged 47 years, of 1277 Fairlane Terrace, well known as President of Playsted Sheet Metal Ltd. He leaves his loving wife June; 2 sons, Chris and Gary at home; his mother, Mrs. Florence Playsted of Vancouver; 1 brother Al of Vancouver; 2 sisters, Mrs. T. (Ethel) Whitehead and Mrs. H. (Evelyn) Rankin of Vancouver. He was a member of Victoria City Rotary Club, Capital City Commercial Club and Golstream Lodge AF and AM No. 161, B.C.R.
Funeral service in McCall Bros. FLORAL CHAPEL, Johnson and Vancouver Sts., on Monday, April 14, at 3:00 p.m. Interment at Royal Oak Burial Park.

ROBERTSON — In Victoria, B.C. on April 6, 1975, Mr. Thomas Taylor Robertson, aged 77 years of 589 Toronto Street, Victoria, resident here since 1958, formerly of Ottawa where he was associated with the National Research Council. He is survived by his wife C. Pearl (Robbie); 2 brothers and a sister in Scotland.
Funeral service in McCall Bros. FAMILY CHAPEL, on Monday, April 14, at 2:15 p.m., with the Rev. H. T. Allen officiating, followed by cremation. (Flowers gratefully declined.)

ROBINSON—In Victoria, B.C. on April 10, 1975, Mr. William Robinson, age 79 years. Born in Carlisle, England and had been a resident of Victoria for the past 75 years, residing at 661 Lampson Street. He leaves his wife, Edna, at home, sons, William A. Robinson, Victoria, B.C., and Robert Hall, Vancouver, B.C., daughter, Mrs. K. Monrufet, Sproat Lake, B.C., eight grandchildren, seven great grandchildren; sisters, Amy Ward, Alma Wall and Lillian Swanson, Seattle, Wash., Ethel Carleton, Victoria, B.C., brother, Albert Robinson, San Francisco, nieces and nephews. The late Mr. Robinson served in the First and Second World Wars, with the R.C.A.S.C.
Service will be held in the Sands Mortuary Limited "Memorial Chapel of Chimes" on Monday, April 14, 1975 at 1 p.m. Tony Roberts officiating. Interment in Hatley Memorial Gardens.
SANDS—VICTORIA

## 8 CARDS OF THANKS

We would like to extend our heartfelt thanks and deepest appreciation to our friends and neighbours for their kindness and cards of sympathy received during the loss of our dear wife, mother and grandmother, Mrs. Margery Budd. Special thanks to Rev. Ivan Futter for his comforting words and support. — William C. Budd, Barbara O'Shaughnessy and family.

We wish to express our sincere thanks and appreciation to our many friends who were so kind to us during our recent bereavement, and also for the beautiful floral offerings, cards, and donations to the Cancer Fund.
—The Halstrom family.

We wish to extend our heartfelt thanks to our relatives and friends for their kind expressions of sympathy in the loss of our dear husband and father, George Skelcher. We would especially like to thank the staff at Mount St. Mary and Dr. Fiddes.
—Eileen, Phil, Bill and Vivien.

## 9 IN MEMORIAM

THEY SHALL GROW NOT OLD, AS WE WHO ARE LEFT GROW OLD, AGE SHALL NOT WEARY THEM, NOR THE YEARS CONDEMN. AT THE GOING DOWN OF THE SUN, AND IN THE MORNING, WE WILL REMEMBER THEM.
—WITH GRATITUDE, SANDS.

## 10 FUNERAL DIRECTORS

SERVING VANCOUVER ISLAND
Sands
WE CARE
Dedicated to service
Sensible Prices
SANDS FUNERAL CHAPELS
VICTORIA 388-5155
SIDNEY 656-2932
COLWOOD 478-3821
DUNCAN 746-5212
LADYSMITH 245-2331
NANAIMO 753-2032
Your six community Chapels. Independent. Family Owned and Controlled. Sands since 1912.

McCALL BROS.
Funeral Chapels
1400 Vancouver Street
385-4465 — 385-4466 — 385-4467
PRIVATE SERVICE
BANYARD, Mr. Roland
FAMILY CHAPEL
McCLEMENT, Mr. Frank H.
FAMILY CHAPEL
MONDAY
BOWERS, Infant Michelle Marie
10:00 a.m.—FLORAL CHAPEL
NOEL, Mrs. Henrietta
11:00 a.m.—FAMILY CHAPEL
ALLAN, Mrs. Catherine Clark
12:00 noon—FLORAL CHAPEL
GRANT, Mrs. Isobel Angus
1:15 p.m.—FLORAL CHAPEL
ROBERTSON, Mr. Thomas Taylor
2:15 p.m.—FAMILY CHAPEL
PLAYSTED, Mr. Harold H. (Herb)
3:00 p.m.—FLORAL CHAPEL

THOMSON & IRVING
Funeral Chapel
Est. 1906 — Formerly of Winnipeg
A Dignified and Understanding Service at Moderate Cost
PRE NEED AT NEED
SHIPMENTS
1625 Quadra St. Phone 384-2612

FIRST MEMORIAL SERVICES
Serving the Public and Exclusive undertakers for the Memorial Society of B.C. 658-5244.

## 10 FUNERAL DIRECTORS

INTERNATIONAL FLIGHT CARE
Specializing in forwarding to or from anywhere
call collect
A Division of Sands
VICTORIA, 388-5155
SIDNEY, 656-2932
COLWOOD, 478-3821
DUNCAN, 746-5212
LADYSMITH, 245-2331
NANAIMO, 753-2032

Removal and Memorial Service
Covering Vancouver Island
A Division of Sands

CUNNINGHAM FUNERAL CHAPEL
(Formerly Chaplin's)
1155 Fort Street
Phone 384-5512 or 384-8626
Offering dignified moderate services for all. Geo. S. Cunningham, owner, manager.

HAYWARD'S CHAPEL
Ready to carry out the family's wishes, quietly, sympathetically, with efficiancy and dignity.
386-3505
1625 Quadra St.

## 11 MONUMENTAL

STEWART MONUMENTAL Works Ltd.
ESTABLISHED 1896
Memorial of Distinction
Marble fireplace and tabletops
1403 May ST. 384-3453

MORTIMER'S MONUMENTS
ESTABLISHED 1877
"The Finest in Craftsmanship"
633 DAVID ST. 383-6421

## 14 ANNOUNCEMENTS

IN MEMORIAM DONATIONS
to be used exclusively for
CANCER RESEARCH
should be directed to
CANADIAN CANCER SOCIETY
857 Caledonia Ave., Victoria

LINDISFARNE GALLERY
Open Sat., Apr. 12. Oils, acrylics, pottery, ceramics, stained glass, variety of other art crafts, 1211 Wharf St. just outside Bastion Square.

ALL NIGHT SCHOOL STUDENTS taking ball room dancing at Oakland Elementary please contact your teacher Ron Taylor 386-1684.

## 15 COMING EVENTS and MEETINGS

BINGO
LONDON BOXING AND ATHLETIC CLUB
BINGO
STARTS WEDNESDAY
CURLING RINK
BINGO

BINGO
ESQUIMALT LEGION
SUNDAY, APRIL 6
1 P.M.
20 Games—$1.00 Admission
Extra Cards 25c each
6 Cards $2.00
5 Extra Games—25c per Card
Also Early Bird Games
EVERYBODY WELCOME

Army, Navy and Air Force Veterans
BINGO
Esquimalt Legion
Every Sunday 7 p.m.
20 games—$1.00 Admission
6 Cards for $2.00
2 Jackpots—All good Neighbors
5 extra Games—25c a card
No extra games less than $60
In aid of Senior Citizen Housing, Veterans' Benevolence, Juvenile Sports.

FOR YOUR GROUP-OUTING
Charter a B.C. Hydro bus
THE FUN WAY TO GO
39 to 49-passenger
DELUXE COACHES FOR LONG DISTANCE TRIPS
PHONE 382-6161

VICTORIA ELKS BINGO
Saturday, April 12
7 p.m.
Old Age Pensioners Hall
Gov't St.
1 Card $1.00
6 cards $2.00
Extra .25
Door and Good Neighbor Prizes in aid of Local Charities.

THE ASSOCIATION FOR THE protection of fur-bearing animals will be showing their film, "Canada's Shame", on Wednesday, April 16th in Christchurch Cathedral Hall, 912 Vancouver St. Film times 7:30 p.m. and 9:15 p.m. All those concerned about the use of the Leg-Hold Trap are invited to attend. Free admission.

QUEEN OF ANGELS SCHOOL
Duncan, B.C.
10th Anniversary Reunion.
Saturday, April 19, 7:30 p.m.
All students, parents, friends and acquaintances.
WELCOME

BINGO
Non-Status Indians
Langford Legion
Branch No. 91
Monday — 7:30 p.m.
6 cards — $2
Extra cards 25c
Everyone Welcome

SUNDAY BINGO
Non-Status Indian Women's Auxiliary — 1:30 p.m.
LANGFORD LEGION
Station Ave.
20 games, 5 extra
Everyone Welcome

THE CANADIAN SCHIZOPHRENIA Foundation is presented 2 films on Schizophreniz on Tuesday, April 15, at 8 p.m. in the Newcomb Auditorium. Megavitamin literature will be for sale. Admission 50c.

THE ANNUAL GENERAL MEETING of the Victoria Native Indian Friendship Centre will be held on Monday, May 5, '75 at 7:30 p.m. at 1298 Gladstone, Victoria, B.C.

THE VANCOUVER ISLAND KIDNEY Patients Association will hold a garage sale on June 14th. For pick up or information please phone 598-6328 or 383-9610.

GIANT INDOOR FLEA MARKET, Sunday, Apr. 13. Victoria Curling Rink. For information phone 384-3927

MYSTERY TOURS
Leaves V.I. Coach Lines depot every Sunday at 1:30 p.m. Return 5 p.m. $4.50 includes tea. 385-4411.

OLD TIME DANCE
Every Saturday 9-12. Saint Alban's Church Hall, Ryan at Belmont. $1.50 — Columbian Orchestra.

## 15 COMING EVENTS and MEETINGS

VICTORIA BRANCH SPCA WA Book Stall, Hillside Mall, Wednesday, April 16.

## 16 CATERING, BANQUETS and RECEPTION ROOMS

BLACK PRINCE CATERING
Operating the Queens Banquet Room, weddings, banquets with elegance and flair, also available for business meetings. 655 Douglas Street. 388-4488.

## 20 LOST and FOUND

LOST WICKER PIANO STOOL chair. Would anyone seeing or knowing the whereabouts of this chair please phone 384-2175. REWARD.

LOST: GOLD RING AT 5TH floor washroom in Victoria medical dental building, Cook and Yates. Please return, sentimental value. 382-9460 evenings.

FOUND — YOUNG MALE CAT, black and brown stripes. Vicinity McNeill and Victoria St. Oak Bay. 598-3270.

LOST—GREY MALE CAT WITH broken tail, answers to Beasley. Reward. 386-2678.

LOST: 5-YEAR-OLD TORTOISESHELL cat, Lake Hill vicinity. Answers to "Pogo." 479-8719.

LOST: WALKER HOUND AT Jordan River. Black, brown and white. 478-3277. Reward.

LOST: GOLD CLUSTER EARring, Douglas, Hudson's Bay area. Reward. 384-7915.

FOUND: AT JUBILEE HOSPITAL, German Shepherd pup, licence Kodiak 051. 592-4733.

LOST IN LANGFORD LAKE area, large fluffy ginger female cat. Reward, 478-4305.

LOST: GREY SIAMESE CAT, VICINITY Peatt Road — Goldstream Ave., 478-1694 evenings. Reward.

LOST—NEUTERED MALE SEALpoint Siamese) Fernwood-Balmoral area. Reward. 383-3184.

LOST: VICINITY HARRIET RD. and Irma, table cloth in plain box. Reward. 479-5239

## 21 HELP WANTED GENERAL

ADVERTISEMENTS IN THIS CLASSIFICATION MUST COMPLY WITH THE BRITISH COLUMBIA HUMAN RIGHTS ACT SEE COLUMN 1

LOGGING UPGRADE
For:
Chasers
Rigging Slingers
Hooktenders
Up to 10 days of training is available at Nanaimo for experienced loggers who wish to upgrade their skills.
Contact your nearest Canada Manpower Centre for immediate entry into this training. Training can improve your future prospects. Training today can mean a good job tomorrow. The first move is up to you.
TRAIN NOW FOR YOUR FUTURE.
CANADA MANPOWER
JOB INFORMATION CENTRES
810 FORT ST.

Earn Good Profits, Win Special Treats and Prizes, Be Independent, Have Fun, Be a Newspaper-Street Seller
A few profitable down-town locations are available for progressive young salesmen of 12 years or over, who want to do something with their spare time after school for an hour or so each day.
It's first come — first served, for the best corners.
Call the Wholesale Department — 382-3131, Local 297, between 3:30 and 6:00 p.m. or come down to the Wholesale Office at 1217 Broad St. after school and YOU'RE IN BUSINESS.

CAREER OPPORTUNITY IN CREDIT AND FINANCE
Management Trainees required now for positions in our Nanaimo and Campbell River Offices. If you are ambitious, responsible, decisive and career minded, you have the basic qualifications. High School Graduation required. Financing, Banking or other business experience an advantage but not essential.
This is a junior position offering good starting salary, employee benefits and on the job training for planned advancement.
For interview appointment call or write to Canadian Acceptance Corporation Ltd. 1083 Fort St., Victoria. Phone 384-9371.

UNHAPPY . . .
At work, or sitting at home? If you have sales ability or experience in home decorating and especially drapes, you should consider a full or part-time position with Simpson Drapery on Douglas. For further details and interview please contact Mr. Anderson at 382-6323.

THE BAY
REQUIRED IMMEDIATELY — assistant golf course greenskeeper. A nine hole golf course situated in the Cowichan Valley wishes to hire a person preferably with golf course maintenance background and a good working knowledge of golf course equipment. This is a seasonal position and weekend duties will be required. Salary is negotiable and dependent upon previous experience. Applicants may apply in writing to Cowichan Golf and Country Club, Box 38, Duncan, B.C.

CHAMBER MAIDS REQUIRED, experienced preferred but not necessary, apply Oxford Tower Inn, 133 Gorge Road East. 388-6431.

CLEANING LADY 1 DAY WEEKLY. Must be reliable, good wages. Job right person, references please. 592-0022.

CASHIER FOR APPROX. 30 hours a week. Must be able to work nights. Victoria Press, Box 241.

MOTEL MANAGEMENT
Couple to manage attractive motel. Highway 1-A, Victoria, Apply to Box 247.

WANTED: CLASS 1 DRIVER FOR live haul, night work. Apply Maplewood Poultry, 2901 Sooke Rd.

LIVE IN, MIDDLE-AGED COUple to care for club house in James Bay. 479-6467 or 382-9358.

## 21 HELP WANTED GENERAL

ASSISTANT ADMINISTRATOR
Required for accredited, modern 150 bed acute hospital and 100 bed extended care unit located on Vancouver Island, 40 miles north of Victoria, B.C.
Duties will be to co-ordinate special projects, accept responsibility for hospital departments as required, assist with education and personnel management, and report directly to the administrator.
Administrative or supervisory experience essential.
Please apply in confidence stating salary required to:
Administrator,
Cowichan District Hospital,
Duncan,m B.C.

CONSUMER FINANCE MANAGER trainee. National Company has opening in Surrey for an aggressive, self-starting, sales-oriented trainee. The position includes on the job training, outstanding promotional opportunities with a company that recognizes individual merit. If you are interested in a competitive environment, we can offer a challenging career opportunity. Apply in confidence. Commercial Credit Corp. Mr. Kees Luchs, 224 Commercial St., Nanaimo or Mr. Bill Hepper, 10076 King George Hwy., Surrey.

YM-YWCA YOUTH DEPARTMENT—Receptionist required for handling registration. With good typing and reception skills and a liking for children. Hours: September, Tuesday and Thursday 4-8 p.m., Wednesday and Friday 1-8 p.m. Saturday 9 a.m.-5 p.m., June-August Tuesday to Thursday 12-6:30 p.m. Friday 1-7 p.m. Saturday 10-5:30 p.m. Apply in writing ONLY before April 18th. To Sandy Cuthbert, YM-YWCA, 880 Courtney St. V8W 1C4.

CAPABLE HOUSEKEEPER WHO would enjoy maintaining a good home. Well-known retired executive of ample means, in deluxe apartment, requires live-in or live-out homemaker under 60. Starting salary $250 plus room and board. Permanent. 598-6639.

AVON CALLING
People need people — who will supply them with AVON COSMETICS. Be an AVON Representative and turn spare time into money. Call now — Miss Binder, 384-7345.

SEMI RETIRED COUPLE TO manage downtown motel, accommodation supplied, non-drinkers, no children or pets. For more information call after 4 p.m. 658-1051.

MATURE PERSON REQUIRED for counter position with international car and truck rental company. Some weekend work required. Apply in writing to Victoria Press, Box 222.

DENTAL ASSISTANT FOR PREventive oriented practice. May 1. Good personality and experience an asset. Inquires handwritten to Victoria Press Box 97.

ASSISTANT TO PROPERTY Manager required, preferable experience with buildings and condominiums. Downtown real estate office. Victoria Press, Box 197.

OLDER COUPLE TO ACT AS caretaker managers in Heritage House converted to 12 suites, effective June 1st. Victoria Press Box 218.

EXPERIENCED PART-TIME waiter-waitress. European language an asset. Apply in person — Little Denmark Restaurant, 31 Bastion Sq.

GENERAL OFFICE CLERK FOR progressive wholesale business located in Central Saanich. Some typing required. Excellent working conditions, Victoria Pres. Box 243.

SALAD PERSON WANTED FOR evening shift, 40 hours a week. Top wages for qualified person. Apply at rear 1021 Pandora between 11 a.m.-12 p.m.

WANTED EXPERIENCED waitress or waiters also persons to train, please apply in person 9 a.m. to 11 a.m. Brand's Restaurant Ltd.

SEMI-RETIRED CARETAKER for taller park duties. House provided. Must be reliable. No triflers please. No phone calls, apply in person, 10-6, 3430 Seymour.

WE ARE LOOKING FOR A HAIRdresser interested in a challenging responsible position available in retail wig and gift business. Call Don, 386-0221 for appointment.

BABYSITTER NEEDED FOR 1½-year-old girl, Mon.-Fri., 7 a.m.-4 p.m. Your home, must have transportation, Sooke area. 642-3048.

COUPLE TO MANAGE AND caretake local motel. Experience and references required. Reply Victoria Press, Box 238.

EXPERIENCED NIGHT SHIFT

22 OFFICE HELP

# CLERK-LAND LEASES

VICTORIA

$896 — $1,006

The Lands Service, Provincial Government, requires a qualified person in the Lease Section who will be responsible, under direction, to process applications, field reports and submissions from the public in connection with the preparation for adjudication of applications and subsequent issuance of leases or licences of occupation over Crown foreshore; to interview applicants and deal with the public, both in person and by correspondence, with respect to policy re leases for oyster culture, log booming, quarrying, rights of waterfront property owners, etc.; other related duties as directed. Must be prepared to transfer to various locations throughout the province. Requires secondary school graduation and, preferably, completion of formal courses in related subjects; considerable clerical experience.
Canadian citizens are given preference.
Obtain applications from the PUBLIC SERVICE COMMISSION, 544 Michigan Street, VICTORIA, V8V 1S3 and return by April 30, 1975. COMPETITION NO. 75:723A.

BANK OF MONTREAL
1200 GOVERNMENT ST.
Applications are now being taken for positions as tellers both full and part time. We offer good starting salaries and excellent benefits. Preference will be given to applicants with previous banking experience. Please contact Mr. D. Milburn 382-3108.

MATURE PERSON WANTED for office immediately. Typing speed and accuracy essential. Must have pleasant telephone manner and be flexible. 5 hours daily, Monday-Friday. This is a reasonable position which requires intelligence and tact. Call Medox, 388-4642.

CANADIAN IMPERIAL BANK OF COMMERCE
Requires at its Hillside Branch part time Tellers with recent Canadian Banking experience. 595-4525.

23 SKILLED TRADES

ADVERTISEMENTS IN THIS CLASSIFICATION MUST COMPLY WITH THE BRITISH COLUMBIA HUMAN RIGHTS ACT SEE COLUMN 1

# DENMAN ISLAND FERRY ENGINEER

The Department of Highways, Provincial Government, requires a person with a third-class Marine Engineer's Certificate, or better, to be responsible, under direction, and on a shift basis, for the safe operation and running repair of marine engine(s). The successful applicant will be required to live on Denman Island.
SALARY — $1,403
Canadian citizens are given preference.
Obtain applications from the PUBLIC SERVICE COMMISSION, 544 Michigan Street, Victoria V8V 1S3, and return by April 30, 1975. COMPETITION NO. 75:1223.

DIRECTOR OF NURSING
Applications are invited for this position in a modern 10-bed general hospital, located in picturesque Stewart, B.C. The successful applicant will be responsible for the day to day management of the hospital and preference will be given to Registered Nurses who have had previous head nurse experience and have either completed or would be prepared to take the Nursing Unit Administration course. An attractive salary, commensurate with qualifications will be offered; and accommodation is also available. The position is currently available and written applications should be submitted to: The Administrator, c-o Prince Rupert Regional Hospital, 1305 Summit Ave., Prince Rupert, B.C. V8J 2A6.

CARPET LAYER REQUIRED, permanent position with small company, located one hour from Victoria. Guaranteed salary, all year round work, must have references. This position for mechanic with all round experience in the floor covering business. For interview please call 748-2581 collect.

EXPERIENCED UPHOLSTERER NEEDED
Good benefits, full details to Victoria Press Box 217.

PARTS MANAGER REQUIRED for busy rural Chrysler dealership, close to Edmonton. Top salary Reply to general manager. 986-2734. Write Box 116 Leduc, Alberta.

SERVICE MANAGER REQUIRED for busy rural Chrysler dealership, close to Edmonton, top salary, Reply to general manager. 986-2734. Write Box 116 Leduc, Alberta.

WELDER STEEL FABRICATOR, experienced and layout are essential, union wages and benefits. Call collect, Mr. Ted Edmonds at 112-724-0101.

QUALIFIED IN SHOP SERVICE man for small radio, tape recorder, stereo, etc. Apply in person or phone 385-6783, Tele-Tech Services, 833 Yates, Mr. Hutchinson.

SENSIMATIC MACHINE OPERATOR required immediately. Position offers medical, dental and sick pay benefits. Victoria Press, Box 224

LICENSED MECHANIC REQUIRED for busy rural Chrysler dealership, close to Edmonton, top salary. Reply to general manager. 986-2734. Write Box 116, Leduc, Alberta.

EXPERIENCED TAPERS, 743-2785.

24 SALES PERSONS AND AGENTS

ADVERTISEMENTS IN THIS CLASSIFICATION MUST COMPLY WITH THE BRITISH COLUMBIA HUMAN RIGHTS ACT SEE COLUMN 1

# THIS IS YOUR CHANCE TO BECOME INDEPENDENTLY WEALTHY

Many are already on their way.
UNLIMITED EARNINGS
Guaranteed income of $1,000 first month to start. An opportunity for management and prestige. 60% of income derived from established accounts. Not books, graveyards, home improvements, etc.
If you have a car and desire a good future, call to arrange an interview:
JOHN SAGAN
384-0912

EXPANDING CANADIAN OIL Company needs dependable person who can work without supervision. Earn $14,000 in a year plus bonus. Contact customers in Victoria area. Limited auto travel. We train. Air Mail, O. N. Dick, Pres., Southwestern Petroleum Canada Ltd., 87 West Drive, Brampton, Ontario. L6T 2J6.

WHOLESALER REQUIRES REPresentative for Greater Victoria, north to Campbell River. Must have own car and clean drivers licence. Straight commission plus usual fringe benefits. Experience preferred but not essential. Victoria Press Box 209.

HOMEFINDERS WALL & REDEKOP REALTY LTD.

# ATTENTION REALTORS

Opening for experienced or newly licenced realtor.

We can offer you bonus commission schemes, full management assistance, but no competition from management.

Referral system that works.
All this and more for the person who wants to make it. Come in and talk in confidence at
HOMEFINDERS WALL AND REDEKOP
PETER PRIMGAARD
MANAGER
468 Trans Canada Highway
Duncan, B.C.
746-4154

# WHITTOME'S OFFER

Licensed and newly licensed Real Estate Salespeople.
1—Top Commission Rates plus a sales bonus plan.
2—Fine office to work from with lots of free parking.
3—No management competition.
4—In office training plus lots of help in listing, appraisal and putting sales together.
5—A proven Guaranteed purchase plan.
6—National Referral Service through Realcare Ltd. with agencies in over 150 Canadian Cities and Towns.
7—Work with a staff of friendly competent Salespeople.
Phone or come in today, 479-1667
Jack Kenner, F.R.I., R.I. (B.C.)
4520 W. Saanich Rd.
J. H. Whittome and Co. Ltd.
Royal Oak Branch

CAREER SALES TRAINING
Recent changes in market conditions demand a professional approach to the selling of real estate. Tight money trends can limit sales for those who lack the tools of the progressive real estate company. Block Bros., western Canada's largest realtor, will train you in modern professional marketing methods that are a proven success.
Management opportunities arise from time to time within the company and the training offered to our staff is an asset competing for those positions.
If real estate is your career, our training methods can assist you in reaching your goal.
CALL NOW, INTERVIEWS BY APPOINTMENT ONLY.
CALL 386-3231
BLOCK BROS. REALTY LTD.

REALTORS
If you are contemplating a change, you are invited to compare our commission split and company benefits. All inquiries in strict confidence. Call H. Hegen, Manager, Real Estate Department, 388-5451 or Res. 477-3227.
NATIONAL TRUST
1280 DOUGLAS ST.
3108 SHELBOURNE ST.
VICTORIA, B.C.

REALTORS
—Coast to coast real estate service
—Trades and guarantees.
—Bonus commission schemes.
—2 locations
—Full management assistance.
—All the usual benefits.
Call: JACK MEARS, F.R.I.
598-3321
JACK MEARS OAK BAY REALTY LTD.
2194 OAK BAY AVE.

MAYFAIR
We're expanding to our new location in Mayfair and require 2 additional licensed representatives by May 15th. Full fringe benefits and an exceptional atmosphere conducive to top performance from each individual. For confidential interview call L. E. Kirk, President, Mayfair Realty 386-2956.

OPPORTUNITY
Commission Sales, for shipping room supplies; car required to handle Vancouver Island. No age requirements. Non-conflicting lines acceptable. Phone Collect, 931-2222 Vancouver, or phone Harbour Towers, April 14th and ask for George Hardman.

ARE YOU TIRED OF BEING laid off? For top earnings and excellent working conditions call 478-9566 for personal interivew.

AMBITIOUS COUPLE REQUIRED who would like to add to their present income part time. Call 479-7774.

25 TEACHERS

ADVERTISEMENTS IN THIS CLASSIFICATION MUST COMPLY WITH THE BRITISH COLUMBIA HUMAN RIGHTS ACT SEE COLUMN 1

SECONDARY SCHOOL PRINCIPAL
School District No. 40 (New Westminister, is seeking a principal for the New Westminister Junior Senior Secondary School. The school is a very large one offering a wide variety of programs in academic, vocational and special education. The school is presently planning to expand the work study opportunities. This is a challenging position for person with the imagination to plan and organize diversified programs and activities and with the leadership and administrative ability to motivate and direct an experienced and well qualified staff of approx. 130 members.
Candidates for this position should possess or be able to secure a British Columbia Teaching Certificate. Post Graduate level academic qualifications are desirable. Duties will commence on July 1, 1975. The staff of the district is informed of this advertisement.
Salary will be according to schedule and is presently $33,600-$36,250, with good group insurance, sick benefit and pension plan. Applications will be received in confidence and should include a comprehensive record of personal educational and occupational history.
Envelopes should be marked "Applications for Principal" and will be received up to April 18th, 1975. Personal interviews may be arranged at the request of the School Board.
Address applications and enquiries to:
The Board of School Trustees of School District No. 40 (New Westminster)
P.O. Box 735, New Westminister, B.C. V3L 4Z3.

SCHOOL DISTRICT No. 65 (Cowichan)
PRINCIPALSHIP
Applications are solicited for the principalship of a large junior secondary school in S.D. No. 65 (Cowichan) effective July 1, 1975. Applicants must have at least P. B. certification. Experience in secondary school organization and scheduling essential. Please submit applications by April 18, 1975 to the undersigned, accompanied by copies of latest superintendents reports. This position has been advertised within the district.
District Superintendent of Schools
2670 James Street,
Duncan, B.C.

LICENCED DAY CARE NEEDED!
Licenced day care workers that want well established centre and lovely home in Cranbrook, B.C., will be interested in this up to date and licenced business. Net income exceeds normal wages considerably. Spacious home with all the comforts like over plush carpet in sunken living room, full fireplace, large sundeck. Your licence can cover all costs of operation of business and home. Contact R. J. Gentile at Baynes Realty Ltd., 19 10th Ave. S., Cranbrook, B.C. or call 426-7248, evenings, 426-7821.

TWO QUALIFITD TEACHERS required for September 1974, by Oak Bay Parent-owned pre-school (a co-operative) for information phone 592-2941.

# SATURDAY EVENING

**6 P.M.**
2—News
4—Lawrence Welk
5—Truth or Consequences
6—News
7—Movie continued
8—Wrestling
9—Big Band Music Special
11—Mission: Impossible
12—Page 12 continued

**6:30 P.M.**
6—Noel Harrison
4—Lawrence Welk continued
5—Let's Make a Deal
6—Noel Harrison
7—Movie continued
8—Wrestling continued
9—Music Special continued
11—Mission: Impossible continued
12—Channel 12 Special

**7 P.M.**
2—TBA
4—Kung Fu
5—Movie: John O'Hara's Gibbesville
6—Bobby Goldsboro
7—All in the Family
8—Emergency
9—Drama Special
11—Jimmy Dean
12—All in the Family

**7:30 P.M.**
2—Maude
4—Kung Fu continued
5—Movie continued
6—Good Times
7—New Candid Camera
8—Emergency continued
9—Special continued
11—Country Pop
12—High Chaparral

**8 P.M.**
2—Front Page Challenge
4—Movie: Sweet November
5—Movie continued
6—Front Page Challenge
7—Mary Tyler Moore
8—Sing a Song
9—Drama Special continued
11—Nashville Music
12—High Chaparral continued

**8:30 P.M.**
2—Billy Liar
4—Movie continued
5—Movie: Strike Force
6—Billy Liar
7—Bob Newhart
8—Sandford and Son
9—Special continued
11—Buck Owens
12—Bob Newhart

**9 P.M.**
2—Sam Davis Drama Special
4—Movie continued
5—Movie continued
6—Little House of the Prairie
7—Carol Burnett
8—Movie: Sweet November
9—Drama Special continued
11—Porter Wagoner
12—Carol Burnett

**9:30 P.M.**
2—Special continued
4—Movie continued
5—Movie continued
6—Little House continued
7—Carol Burnett continued
8—Movie continued
9—Special continued
11—Wilburn Brothers
12—Carol Burnett continued

**10 P.M.**
2—Special continued
4—News (10:15)
5—Movie: The Sundowners (10:15)
6—Little House continued
7—Movie: Generation
8—Movie continued
9—Special continued
11—Movie: The Cocoanuts
12—Movie: Weekend Nun

**10:30 P.M.**
2—Special continued
4—News
5—Movie continued
6—Little House continued
7—Movie continued
8—Movie continued
9—Special continued
11—Movie continued
12—Movie continued

**11 P.M.**
2—News
4—Sammy and Company
5—Movie continued
6—Movie: Sweet November (11:20)
7—Movie continued
8—News
11—Movie continued
12—Movie continued

**11:30 P.M.**
2—Movin' On (11:45)
4—Sammy and Company continued
5—Movie continued
6—Movie continued
7—Movie continued
8—Movie: P.J. (11:45)
12—Movie: Villa Rides (11:35)

**12 MIDNIGHT**
2—Movin' On continued
4—Sammy and Company continued
5—Movie continued
6—Movie continued
7—Rock Concert
8—Movie continued
12—Movie continued

**12:30 A.M.**
2—Barbara Frum (12:45)
5—Movie continued
6—Movie: East Command (1:35)
7—Movie: Cactus Creek (1:30)
8—Movie: My Sweet Charlie (1:50)
12—Movie continued

ALL TIMES ARE LOCAL
CHANNELS RESERVE RIGHT TO MAKE LAST-MINUTE CHANGES

# SUNDAY MORNING

**8 A.M.**
4—Jabberwocky
5—Eucharist for Shut-Ins
6—Rex Humbard
7—It is Written
8—Rex Humbard
11—Trans-World Mission
12—Day of Discovery

**8:30 A.M.**
4—Vision On
5—The Answer
6—Rex Humbard
7—Eye on the Northwest
8—Rex Humbard
11—Day of Miracles
12—John Wesley White

**9 A.M.**
4—Vision On continued
5—Gardening
6—Day of Discovery
7—NBA Playoff Preview
8—Grassroots
11—Good News
12—NBA Playoff Preview

**9:30 A.M.**
2—French Program
4—Korg
5—WCT Tennis
6—Grassroots
7—NBA First Round Playoff
8—Homer James
11—Hour of Power
12—NBA First Round Playoff

**10 A.M.**
2—French Program
4—Goober
5—Tennis continued
6—Oral Roberts
7—Basketball continued
8—Oral Roberts
11—Hour of Power
12—Basketball Continued

**10:30 A.M.**
2—Water World
4—Make A Wish
5—Tennis continued
6—World of Travel
7—Basketball continued
8—Art of Cooking
11—Voice of Calvary
12—Basketball continued

**11:00 A.M.**
2—Meeting Place
4—National Geographic
5—Tennis continued
6—It Is Written
7—Basketball continued
8—It is Written
11—Rex Humbard
12—Basketball continued
9—Pro Tennis Special

**11:30 A.M.**
2—Meeting Place continued
4—Geographic continued
5—Stanley Cup: Teams TBA
6—Garner Ted Armstrong
7—Basketball continued
8—Garner Ted Armstrong
9—Tennis continued
11—Rex Humbard
12—Basketball continued

**12 NOON**
2—Masters Golf
4—Directions
5—Hockey continued
6—Masters Golf
7—Masters Golf
8—Good News
9—Tennis continued
11—Fishing
12—Masters Golf

**12:30 P.M.**
2—Golf continued
4—Issues and Answers
6—Golf continued
7—Golf continued
8—TBA
9—Tennis continued
11—Outdoors
12— Golf continued

# SUNDAY EVENING

**1 P.M.**
2—Golf continued
4—Issues '75
5—Hockey continued
6—Golf continued
7—Basketball continued
8—Country Way
9—Tennis continued
11—Movie: The Ape
12—Golf continued

**1:30 P.M.**
2—Golf continued
4—American Sportsman
5—Hockey continued
6—Golf Continued
7—Golf continued
8—Star Trek
9—Tennis continued
11—Movie continued
12—Golf continued

**2 P.M.**
2—Wild Kingdom
4—Howard Cosell (2:15)
5—Hockey continued
6—Island Country Garden
7—Fishing
8—Stark Trek continued
9—Tennis continued
11—Movie continued
12—U.S. Senate Special

**2:30 P.M.**
2—Gardening (2:45)
4—Wide World of Sports
5—Movie: Lavender Hill Mob
6—Movie: Great American Tragedy
7—Wagon Train
8—Movie: Great American Tragedy
9—TBA
11—Movie: Blue Steel
11—Movie: Lucky Texan

**3 P.M.**
2—Dollars and Sense
4—Wide World of Sports
5—Movie continued
6—Movie continued
7—Wagon Train continued
8—Movie continued
9—Sesame Street
11—Movie continued
12—Outlook

**3:30 P.M.**
2—Country Canada
4—Wide World of Sports
5—Movie continued
6—Movie continued
7—Face the Nation
8—Movie continued
9—Sesame Street
11—Movie continued
12—Anchor

**4 P.M.**
2—The Oldtimers
4—The Fisherman
5—Meet the Press
6—I Believe in Miracles
7—The Jeffersons
8—Journal International
9—Mister Rogers (4:15)
11—Rifleman
12—Tony Orlando

**4:30 P.M.**
2—Arts '75
4—Medix
5—News
6—Arts '75
7—Secrets of the Deep
8—Question Period
9—TBA
11—Here Come the Brides
12—Tony Orlando continued

**5 P.M.**
2—Speaking Out
4—News
5—News
6—Speaking Out
7—60 Minutes
8—Untamed World
9—Feeling Good
11—Brides continued
12—60 Minutes

**5:30 P.M.**
2—Hymn Sing
4—Viewpoint
5—How Come?
6—Student Forum
7—60 Minutes continued
8—Adam—12
9—Olga—Profile Special
11—Mission Impossible
12—60 Minutes continued

**6 P.M.**
2—World of Disney
4—To Tell The Truth
5—Wild Kingdom
6—News
7—World at War
8—News
9—Profile Special continued
11—Mission continued
12—Rhoda

**6:30 P.M.**
2—Disney continued
4—Six Million Dollar Man
5—World of Disney
6—News Review
7—Cher
8—Community Access
9—Evening at Symphony (6:45)
11—Daffodil Festival Highlights
12—Cher

**7 P.M.**
2—Beachcombers
4—Six Million continued
5—Disney continued
7—Cher continued
8—Amy Prentiss
9—Symphony continued
11—Daffodil Festival continued
12—Cher continued

**7:30 P.M.**
2—Irish Rovers
4—Movie: Big Bounce
5—Amy Prentiss
6—Irish Rovers
7—Kojak
8—Prentiss continued
9—TBA
11—Probe
12—Good Times

**8 P.M.**
2—The Waltons
4—Movie continued
5—Prentiss continued
6—The Waltons
7—Kojak continued
8—Prentiss continued
9—Masterpiece Theatre Continued
11—Day of Discovery
12—Merv Griffin Special

**8:30 P.M.**
2—Waltons continued
4—Movie continued
5—Prentiss continued
6—The Waltons continued
7—Mannix
8—Presntiss continued
9—Masterpiece Theatre continued
11—Access
12—Merv Griffin continued

**9 P.M.**
2—Performance
4—Movie continued
5—Prentiss continued
6—Performance
7—Mannix continued
8—Caribe
9—TBA
11—Kroeze Brothers
12—Movie: Sunshine

**9:30 P.M.**
2—Performance continued
4—Medicine Men
5—News
6—Performance continued
7—The Protectors
8—Caribe continued
9—Firing Line
11—Lifestyle
12—Movie continued

**10 P.M.**
2—Marketplace
4—News
5—Cesar's World
6—Marketplace
7—News
8—W5
9—Firing Line continued
11—Garner Ted Armstrong
12—Movie continued

**10:30 P.M.**
2—Ombudsman
4—Movie: Julia Misbehaves
5—Weekend Special
6—Ombudsman
7—Movie: The Chairman
8—W5 continued
12—Movie continued

**11 P.M.**
2—News
4—Movie continued
5—Special continued
6—News: Capital Comment
7—Movie continued
8—News
12—Movie continued

**11:30 P.M.**
2—Movie: Birth of the Blues (11:45)
4—Movie continued
5—Special continued
6—Movie: P.J. (11:50)
7—Movie continued
8—Capitol Comment
12—Movie: The Satan Bug

**12 MIDNIGHT**
2—Movie continued
4—Movie continued
6—Movie continued
7—Movie continued
8—Movie: Last Command
12—Movie continued

**12:30 A.M.**
2—Movie continued
4—Movie continued
6—Movie: My Sweet Charlie (1:55)
7—Movie: Mad About Music
8—Movie: Chase Me, Charlie (2:20)
12—Movie continued

ALL TIMES ARE LOCAL
CHANNELS RESERVE RIGHT TO MAKE LAST-MINUTE CHANGES

# EARLY MONDAY

**8 A.M.**
4—News
5—Today
6—Canada A.M.
7—News
8—Canada A.M.
9—Feeling Good
11—Jokers Wild
12—Joker's Wild

**8:30 A.M.**
4—Not For Women Only
5—Today
6—Daybreak
7—News
8—Romper Room
9—Electric Company
11—Gambit
12—Gambit

**9 A.M.**
4—Merv Griffin
5—High Rollers
6—Party Game
7—Now You See It
8—Kareen's Yoga
9—Sounds; Families
11—Calendar; News
12—Now You See It

**9:30 A.M.**
2—Mon Ami; Friendly Giant
4—Merv Griffin
5—Hollywood Squares
6—Pay Cards
7—Love of Life
8—Pay Cards
9—Villa Alegre
11—News
12—Love of Life

**10 A.M.**
2—B.C. Schools
4—Merv Griffin
5—Jackpot
6—B.C. Schools
7—Young and Restless
8—Consumer Prepare
9—You; Matter
11—Get Smart
12—Young and Restless

**10:30 A.M.**
2—Mr. Dressup
4—Big Showdown
5—Blank Check
6—Mr. Dressup
7—Search for Tomorrow
8—Definition
9—Sesame Street
11—Mayberry RFD
12—Search for Tomorrow

**11 A.M.**
2—Sesame Street
4—Password
5—How to Survive a Marriage
6—Talk Back
7—News
8—Jean Cannem
9—Sesame Street
11—My Favorite Martian
12—Monroes

**11:30 A.M.**
2—Sesame Street
4—Split Second
5—Days of Our Lives
6—Talk Back continued
7—As the World Turns
8—Jean Cannem
9—Washington Waters
11—Jeannie
12—Monroes continued

**12 NOON**
2—Luncheon Date
4—All My Children
5—Doctors
6—News; Ida Clarkson
7—Guiding Light
8—News; It's Your Move
9—Butterflies; Sounds
11—Movie: Madame Bovary
12—Movie: Madame Bovary

**12:30 P.M.**
2—Luncheon Date continued
4—Let's Make a Deal
5—Another World
6—Ida Clarkson
7—Edge of Night
8—Movie: Sands of Iwo Jima (12:45)
9—Working; Cover
11—Movie continued
12—Mike Douglas

**1 P.M.**
2—Bob Switzer
4—$10,000 Pyramid
5—Another World
6—Hogan's Heroes
7—Price is Right
8—Movie continued
9—People; Science
11—Movie continued
12—Mike Douglas

**1:30 P.M.**
2—Ed Allen
4—One Life to Live
5—Somerset
6—FBI
7—Match Game
8—Movie continued
9—Reaching; Explorers
11—Cartoons (1:45)
12—Match Game

**2 P.M.**
2—Marketplace
4—General Hospital
5—Celebrity Sweepstakes
6—FBI continued
7—Tattletales
8—Movie continued
9—Human Relations—Telecourse
11—Caspar—Cartoon
12—Price Is Right

**2:30 P.M.**
2—Edge of Night
4—Money Maze
5—Movie: Laughter in Paradise
6—Edge of Night
7—Dinah Shore
8—Another World
9—Lilias Yoga
11—Speed Racer
12—Dealer's Choice

**3 P.M.**
2—Juliette
4—Brady Bunch
5—Movie continued
6—It's Your Move
7—Dinah continued
8—Another World continued
9—Sesame Street
11—Mickey Mouse Club
12—All About Faces

**3:30 P.M.**
2—Take 30
4—Bonanza
5—Movie continued
6—Take 30
7—Dinah continued
8—What's the Good Word?
9—Sesame Street
11—Munsters
12—Diamond Head

**4 P.M.**
2—Family Court
6—Bonanza continued
5—Movie continued
6—Family Court
7—News
8—He Knows; She Knows
9—Mister Rogers
11—Gilligan's Island
12—Funorama

**4:30 P.M.**
2—Dr. Zonk and Zunkins
4—News
5—News
6—Dr. Zonk and Zunkins
7—News
8—Brady Bunch
9—Electric Company
11—Bewitched
12—News (4:50)

**5 P.M.**
2—Electric Company
4—News
5—News
6—Flying Nun
7—CBS News
8—Ironside
9—Inside-Out: Butterflies
11—That Girl
12—CBS News

**5:30 P.M.**
2—Partridge Family
4—News
5—News
6—News
7—Mike Douglas
8—Ironside continued
9—Soviet Society
11—Love, American Style
12—Merv Griffin

ALL TIMES ARE LOCAL
CHANNELS RESERVE RIGHT TO MAKE LAST-MINUTE CHANGES

# RADIO LOG

AM Stations — Victoria: CJVI, 900; CFAX, 1070; CKDA, 1220; Vancouver: CJOR, 600; CBU, 690; CKLG, 730; CKNW, 980; CKWX, 1130; CHQM, 1320; CFUN, 1410. Seattle: KIRO, 710; KOMO, 1000; KING, 1090. Bellingham: KARI, 550. Port Angeles: KONP, 1450.

FM Stations — Victoria: CFMS, 98.5. Vancouver: CKLG, 99.3; CHQM, 103.5; CBC, 105.7; CBUF, 97.7 (French—6 a.m. to 1 a.m.). Seattle: KIXI, 95.7; KLSN, 96.5; KING, 98.1; KIRO, 100.7; KETO, 101.5. Tacoma: KTNT, 93.7; KLAY, 106. Edmonds: KBIQ, 105.3. Bellingham: KERI, 104.3.

Major Newcasts: CBC-FM, 4 p.m.; BBC News, Monday to Saturday: National news: CFAX, CKDA and CJVI, 8 a.m., 12 noon (noon report), 5:30 p.m. (news hour); Saturday and Sunday, 8 a.m., 12:30 p.m., 6 p.m. and 10 p.m.

Most stations broadcast news bulletins on the hour and on the half-hour at early morning and evening peak periods.

25 TEACHERS

SCHOOL DISTRICT No. 65 COWICHAN
HEAD TEACHER TMR SCHOOL
Due to the retirement of the present Head Teacher there will be a vacancy in September 1975 for the position of Head Teacher, Charles Hoey, V. C. School for the trainable mentally retarded.
This is a two teacher school which is accommodated in a well equipped modern building.
The Board is seeking a teacher with training in the field of special education, who can provide leadership in the field. Applications may be obtained from District Superintendent of schools, 2670 James Street, Duncan, B.C. and should be returned by April 25, 1975.

TEACHERS REQUIRED IN THE following subjects: Socials, Science, English and Mathematics. Grades taught are 4-9. Applications (including Curriculum Vitae) should be forwarded to — The Headmaster, Cliffside School, Shawnigan Lake, B.C.

GOLDSTREAM CO-OPERATIVE pre-school, needs qualified teacher for 3-year-old program, Tuesday and Thursday, commencing in September. Must be registered with Community Care Facilities. If interested call 478-2260 or 478-7067.

26 PART TIME OR TEMPORARY HELP

ADVERTISEMENTS IN THIS CLASSIFICATION MUST COMPLY WITH THE BRITISH COLUMBIA HUMAN RIGHTS ACT SEE COLUMN 1

GENERAL INSURANCE
Real Estate Company requires part-time employee to work 9 to 1. General Insurance knowledge necessary. Contact Mrs. Eaton, 385-9741

WANTED PART-TIME COCKTAIL waitresses-waiters. Phone 385-9066 after 11 a.m.

MATURE HELP FOR BUSY takeout, 20-hours ver week to start, days. Phone 382-2424.

26 PART TIME OR TEMPORARY HELP

PART-TIME HELP WANTED 15 to 20 hours week. Cosmetic or hairdressing background helpful. Telephone 595-6262, 9.30 to 5:30 p.m.

LIGHT HOUSEKEEPING IN A fun house, good benefits, 2-3 days a month, only responsible persons apply. 478-6346.

RETIRED? NEED EXTRA CASH? Wanted: Grounds keeper and scorekeeper for boys' baseball in Lakehill District. Phone 477-3562.

WANTED: STUDENT INTERESTed in gardening, 5:30 to 7 p.m., 2 days per week for season. Victoria Press, Box 146.

WOMAN FOR GENERAL HOUSEcleaning, 4 or 5 hours on Mondays or Tuesdays. $3.50. 477-5977.

30 SITUATIONS WANTED

WILL BABYSIT MY HOME, Burnside area, 383-9324.

30 SITUATIONS WANTED

EXPERIENCED STENO WANTS 1 to 2 week job till end April, 382-9946.

MATURE SYNOPTIC LEDGER clerk requires part-time work. 595-6828.

EXPERIENCED JANITOR wants 4 hours evening work, downtown Victoria, reasonable. 386-6275.

WILL BABYSIT MY HOME BEtween 8:30-5 p.m. Cloverdale-Quadra area. 385-3880.

TYPING-BOOKKEEPING DONE in my home. References available. 384-3725 anytime.

CARE FOR HOUSE OR PETS while you holiday. Good references. Victoria Press Box 213.

EXPERIENCED TEENAGE GIRL desires steady day babysitting job. Esquimalt area. 384-0322.

DAYCARE CENTRE, CHILDREN 3-5, small group. May openings. Cedar Hill area. 479-6737.

30 SITUATIONS WANTED

RESPONSIBLE, MATURE COUPLE, MAN JOUREYMAN TRADESMAN, BONDABLE, EXPERIENCED, REFERENCES. WILL MANAGE MOTEL, APARTMENT BLOCK, ALL PHASES PROPERTY MANTENANCE. FULL OR PART TIME ANYTHING CONSIDERED. VICTORIA PRESS, BOX 242.

REFINED YOUNG GENTLEMAN, cosmopolitan education and culture, six languages, offers his services as teacher, preceptor, butler, or chauffeur, to distinguished family or institution, local references provided. Victoria Press, Box 230.

CAPABLE, CHEERFUL FEMALE seeking position as deckhand, helpmate, maid or babysitter on sailing vessel. Hard working, will pay own expenses. Victoria Press, Box 211.

UNIVERSITY STUDENT WOULD like full or part-time employment, lending to counselling or public relation experiences. Phone Brenda, 385-6151.

EXPERIENCED COUPLE WITH guard dog looking for property to look after with living quarters, references. Victoria Press Box 181.

IF YOU NEED ODD JOBS OR housework done call Victoria Self Help Society at 384-4632 or 385-4654.

CLEANING LADY IN BRENTwood Bay area, 4 hours per week, no waxing, must work alone. Phone 652-3455.

JACK OF ALL TRADES WITH truck, reasonable rates. 479-6723.

33 BANDS, MUSICIANS and ORCHESTRAS

WANTED: A-1 GUITARIST INTO R and B, Rock and Blues. Send resume to Rattlerose, Box 1023, Burns Lake B.C.

WEDDINGS, SPECIALIZED TAPE MUSIC, INCLUDING M.C. DUTIES. JAMES GURR 478-2468.

3-PIECE MUSICAL COMBO available for weddings, dances, etc. 384-3704.

MUSICIANS WANTED TO FORM band. 383-5103.

TRADE Through CLASSIFIED

36 BUSINESS SERVICES AND DIRECTORY

**Carpenters**

HOME CARPENTER, OLD hand. No job too small. Jock, 598-7392.

SMALL JOBS MY SPECIALTY. Howie, 478-4705.

FOR INTERIOR RENOVATIONS and repairs call 478-5190.

ANYTHING IN CARPENTRY, reasonable rates, 478-2060.

CARPORTS, SUNDECKS, REC rooms, general repairs. 477-8543.

**Carpets and Linoleum**

FLOOR COVERINGS
CARPET—LINO—VINYL
FREE ESTIMATES
NO OBLIGATION
1126 Qudra 386-2951
WE'RE NUMBER ONE
MEMBER OF VANCOUVER ISLAND FLOOR COVERING ASSOCIATION
stevens interiors ltd.

CARPET REMNANTS
$3.99 sq. yd.
Regardless of Quality
B & E FLOOR COVERINGS LTD.
320 Dupplin rd.
386-2116

HOURIGAN'S
CARPETS AND LINOS LTD.
FLOOR COVERING SPECIALISTS
713 PANDORA AVE. 386-2401

**Carpet Cleaning**

VIKING DEEP CLEAN SYSTEMS
Is pleased to announce a new more powerful extractor unit. Designed with "twin-motors" to remove twice the amount of soil. Built with a transparent tank. We know you'll "see" our point. For free estimates. References available. Please call 383-6269.

COIT CARPET CARE:
THERE'S NONE BETTER!
COIT repairs any carpet
COIT offers carpet binding
COIT repairs burns, tears, holes
COIT cleans carpets too
COMPLETE, PROFESSIONAL, REASONABLE
COIT CARPET CARE
Call COIT — 386-6701

MAC'S RUG AND UPHOLSTERY cleaners. I own and personally do all cleaning. 385-7479.

**Cement Contractors**

PACIFIC CEMENT FINISHERS specializing in driveways, patios, sidewalks, floors. Free estimates. Call 384-2737 after 6 p.m.

DAVIDSON CEMENT CONTRACtors specializing in patios, sidewalks, driveways, etc. Phone Larry, 386-1291.

SPECIALIZING IN CONCRETE steps, driveways, patios, curbs, retaining walls and concrete repairs, Phone 592-7334.

BASEMENTS, DRIVEWAYS, patios, etc., free estimates. Day 388-4806, night 388-4979.

**Cleanup Services**

NO CHARGE AND UP
Two young responsible men have large truck. Basement, attics, composts, etc. Very reasonable. Bob's, 386-2451 anytime.

FRANK'S CLEANUP SERVICE, demolitions, yards, basements, small moves, composts, reasonable. 478-6293.

DEPENDABLE CLEANUPS, yards, attics, basements, garbage removal, light hauling. Phone anytime 384-8297.

FAMILY MAN WITH TRUCK, needs work, will clean up yards, basements and garages. Will also do demolition. 478-6054.

RELIABLE, RESPONSIBLE PERson, specializing in rototilling. Large machine, average garden, $20. Call Murray, 598-1821.

SPIFFY BROTHERS. ATTICS, basements, garages cleaned and tidied, 383-6571.

GARBAGE, REFUSE REMOVED, hauling, moving, $3-$10 per load, 479-5019.

GRASS CUTTING, GARAGE AND yard cleanup, free estimate. 385-7437.

DAVIES BROTHERS CLEAN UP service. Basements, attics, yards, etc. 642-3057.

MAN WITH PICKUP — SMALL cleanups, anytime, 388-6049.

JUNK AND GARBAGE DISposed of. Ask for Mel 385-3148.

**Contractors**

Feature Kitchen Centre
2610 Douglas 385-4921
Specializing in KITCHEN and BATHROOM RENOVATIONS!
Largest selection of KITCHEN CABINETS and VANITIES on the West Coast
—FREE ESTIMATES—
GUARANTEED WORKMANSHIP

WHEATON CONSTRUCTION LTD.
General Contractors
Building Consultants
382-2159

FARMER CONSTRUCTION
Design — Renovations
388-5121

T. AND C. BUILDERS LTD.
General Carpentry, Framing
385-5293 385-6587

SUMMER COTTAGES BUILT TO your specifications on your lot. For estimates phone Les, 382-0327.

**Drain Service**

The Victoria DRAINMEN
Wet basements made dry
Sewer Rooter Service
New Sewer Line Installations
383-9111 or 598-2881

**Draperies**

Sears
Custom-Made DRAPERIES
Choose from our great fabric selections. Drapes PROFESSIONALLY MADE and INSTALLED IN YOUR HOME.
CHARGE IT
Phone 595-9111
NO OBLIGATION
Simpsons-Sears Ltd.

36 BUSINESS SERVICES AND DIRECTORY

**Accounting Service**

TAX RETURNS WHILE YOU wait. $5 up. Thomson, 477-4941.

**Asphalt Paving**

DRIVEWAYS, PARKING LOTS, industrial areas, subdivision, paving materials and supplies.
Free Estimates, 24 hr. service
O.K. Paving Co. Ltd.
2840 Nanaimo St. 386-3414

**Auto Glass**

BOSSOM GLASS CO. LTD.
—AUTO GLASS — call our mobile van home sercice.
—ICBC Insurance claims handled promptly. Phone 382-3031.

**Blasting**

SAND BLASTING
Will sand blast, big or small jobs. Phone anytime, 478-3856.

**Bricklayers**

M AND B MASONRY LTD., brick and block. 656-5091, 388-6123.

**Cabinet Making**

CUSTOM CABINET WORK
Millwork, kitchens, vanities. All types of custom casework.
OLYMPIC MILLWORK
Div. of Farmer Construction Ltd.
388-5121

CUSTOM WOODWORKING, kitchens, to furniture, for quality and warmth of custom work, phone 384-8224.

**Carpenters**

HAVENVIEW HOMES
Specialists in designing and building custom homes, additions and renovations. Quality plus economy. 478-6152.

EXPERIENCED CARPENTRY renovations, decks, basement finish, additions, repairs, reasonable rates. References. 384-2323, 479-4382.

CARPENTRY, RESIDENTIAL, commercial, alterations, repairs, additions, sundecks, rumpus rooms, references, free estiamtes, 478-8894.

36 BUSINESS SERVICES AND DIRECTORY

**Draperies**

SAVE YOUR DRAPES—Those shabby drapes can be brought back to life by the COIT experts. The best cleaning service available and that's guaranteed. Phone 386-6701 for free estimate. No obligation.

## 36 BUSINESS SERVICES AND DIRECTORY

### Landscaping

SAANICH LANDSCAPING Complete landscaping and rock walls, lowest price. 479-6490.

HARVEY'S LANDSCAPING. NEW lawns ,design, commercial, residential. Fong, 479-7078, 384-8621.

ZEERS BOBCAT RENTALS, landscaping, leveling and trenching, rubber or tracked. 478-0245.

ISLAND BOBCAT. 477-0839. LANDscaping, loading, back filling, hourly or day rates.

### Masonry

BRUNSWICK MASONRY CONTRACTOR
Commercial and residential. 479-8331.

OLD COUNTRY General masonry. Specializing in blocks, bricks, stone, slate, terrazzo tiles. Custom built chimneys. 478-6152, 384-6224.

### Miscellaneous Service

J AND D TRENCHING, LAWN trenches, from 4-10", drain tiles. 478-6937.

### Moving

CAPITAL CITY MOVERS
Compare our rates
One or more items moved day or night. 592-7055.

EAGLE DELIVERY
Messenger-Moving-Storage
383-0621 Exp. counts 478-7087

BISSON'S MOVING, 384-6442 Piano, household and apartment moving.

GLASGOW EXPRESS, LOCAL moving, reasonable rates, personally operated, 384-5368.

COMERFORD MOVING. LOW prices. Careful handling. Insured. 383-0087 or 383-1078.

### Office Furniture

Gold Safe and Office Equip. Ltd.
367 Burnside E. 385-8821

### Painters and Decorators

ISLAND DECORATORS
Painters Paperhangers
Spray Painters
Plaster Repairs
Convenient Time Payments
383-9059 Eves. 382-1479

CLARK AND PATTISON PAINTING CONTRACTORS LTD.
Brush or spray. Paperhangers. Texture and vinyl work. Will do all or part of any job. Paint store. BAPCO, GENERAL and PRATT AND LAMBERT paints, and rentals of all painters' equipment. Terms if desired. Phone 384-0443, 760 Bay St.

BROTHERS PAINTING AND DECORATING
Free appraisals, cost consultant. All types of painting. All types of repairs. Commercial, farm, residential. Lowest rates. Terms. Work guaranteed. 383-8112.

J. T. RAINBOW PAINTING AND DECORATING
Spring is coming, get an early start. Let us do your Painting. Free estimates, quality work. 384-1644, 385-4311.

DOWSON PAINTING CONTRACTORS 385-6042
Residential, commercial, free appraisals, color consultant, low rates, work guaranteed.

WESTERN RESTORATIONS Painting, carpentry, stucco and masonry, repairs, leaded glass repairs. 388-9153.

PAINTING AND DECORATING reasonable rates. Satisfaction guaranteed. Terms. 595-4905, 479-2473.

INTERIOR — EXTERIOR Special low rates. For clean job. Self-employed. Phone Douglas at 477-5207.

B.M.B. PAINTING AND ROOFing Contractors. Residential and commercial. Free estimates, reasonable rates. 479-4547.

FOR INTERIOR AND EXTERIOR painting, and paper hanging call Dennis. 592-2025.

PAINTING, SMALL CARPENTER work, plumbing, masonry, good rates. 598-2638.

PYRAMID PAINTING SERVICE Interior, exterior, terms available. 384-0431.

EXPERIENCED PAINTER FOR interior and exterior painting. Free estimates. 479-4983.

FOR A BETTER ESTIMATE call 478-5208 or 388-9605.

### Photographers

PORTRAITS: WEDDINGS, CHILdren, family groups, etc. At your home — D'Angelo, 656-3420.

### Plasterers

STUCCO
479-8163
Simulated brick and stone. Duncan Stucco.

STUCCO
New homes or older homes resTuccoed. Call Brook Plastering, 478-8775.

COLEMAN PLASTERING LTD. Stucco, 598-3433.

### Repair Service

LET ME REPAIR YOUR ELECTrical appliances. Lowest charge in town guaranteed. Call Harmin at 388-6383.

### Roofing and Siding

B.M.B. PAINTING AND ROOFing. Contractors. Residential and commercial. Free estimates. Reasonable rates, 479-4547

PARKER JOHNSTON LTD.
1855 BLANSHARD. 382-9181
"Roofing Victoria Since 1935"

WANTED — ROOFING CONTracts and subcontracts, reliable and reasonable. 386-0831.

### Sewers

JOSE SEWER CONNECTIONS Free estimates. Low rates. 598-4467, 595-7380.

PEDERSEN EXCAVATING, free sewer estimates. 479-5963.

### Tailors

OAK BAY TAILORS
Tailoring, alterations ladies and men Quality leather alterations. 1826 Oak Bay Ave. 598-4131

BRITISH CUSTOM TAILORS
1311 Blanshard 383-2632

### Tree Service

MOUNT VIEW TREE SERVICE
Everything in trees.
Big or small, we do
them all. 479-3873.

CEDARDALE TREE SERVICE
A complete scientific service. Large shade trees and ornamentals. TREE REMOVALS.
Chas. Cowie (Reg.) 385-9931

EXPERIENCED FALLER TO fall and limb trees. Free estimates. 479-4983.

ALL TREES, SHRUBS, HEDGES. Cut back, pruned and shaped. 385-5307.

### Upholstery

GRUBBY FURNITURE?
Why put up with your couch and chairs looking so grimy? Colt can bring them back to life with their world famous upholstery cleaning. Call Colt, 386-6701, for free estimate — no obligation.

TRADE
Through
CLASSIFIED
DIAL 386-2121

## 38 TRAVEL

Discover
RENO
7 Days—6 Nights
$99.95 Economy
$124.95 Standard
$149.95 Deluxe
(Big Bonus Packages)
Comp. breakfast at Dominion Hotel

CAPITAL TOURS
384-1432 VICTORIA
Call for information. Disneyland, Phoenix, Grand Canyon and Alaska Tours. Also Beautiful B.C.

## 38 TRAVEL

Redwing

GREAT FLIGHTS
FABULOUS BUS TRIPS!!
The year-round vacation specialists

Reno - Lake Tahoe
EVERY SATURDAY by bus, 7 FUN-FILLED DAYS, luxury coach, first rate hotels, choose from PONDEROSA, NEW SIERRA, PIONEER or REEF. Our hostesses are rated tops by our many happy holidayers. PER PERSON FROM $112.50 (sharing).

EVERY SUNDAY by INTERNATIONAL JETAIR! 5 nights RENO — 2 nights LAKE TAHOE. BIG FUN BONUS PACKAGE includes 6 breakfasts, 2 dinners, fun coupons, and cocktails. 1st class inflight service, hot meals, champagne and cocktails.
Per person from $179 (sharing). Fly in daylight there and back

PLAN YOUR REDWING SUMMER VACATION NOW!

DISNEYLAND by coach or air! CALIFORNIA — NEVADA 16 great days! LAS VEGAS, 9 fabulous days! SAN FRANCISCO 8 days.

Phone for a copy of REDWING HOLIDAYS '75, in full color, or call your Travel Agent.

Redwing Travel Ltd.
645 Fort St.
383-5311 - 382-5194

CHRISTMAS IN ENGLAND 1975
Register now for full details on low cost charters to the United Kingdom. Still subject to Government approval. When dates are announced there will be a rush so call us now and get first pick.

FEATHERSTONE TRAVEL
734 Yates 386-6101
If it's TRAVEL —
It's FEATHTRSTONE.

## 39 PERSONALS

CHRISTIAN GENTLEMAN 40, ACtive, healthy, knows love, gentleness, kindness, loves children, camping, water skiing, music, etc. Would like to meet attractive lady, 25-35, who will roll up her sleeves and join in. Victoria Press Box 246.

GENT, YOUNG 50's, WOULD like companionship with warm, intelligent, sensuous woman, 30-50, for intellectual communication, walks, gardening, music, reading, togetherness. Dancing and drinking very occasionally. Victoria Press, Box 236.

INTERESTED IN TRAVELLING? I am 40, male, have a 20' trailer and would like to see the Western United States and Canada with another man willing to share the driving and expenses. Please phone 478-7058.

LADY EARLY SIXTIES, TRAvelled, also fluent in Italian, French and German, considered attractive, would like to meet person, serve, financially secure, for companionship. Victoria Press, Box 237.

STATUS OF WOMEN ACtion Group is compiling a list of women in the creative medias. Please send your name, address, and phone number with particulars of your work to Marilyn Gore, No. 3, 1130 Pandora, Victoria, B.C.

ANYONE KNOWING THE whereabouts of Mrs. Jean Eileen Short formerly of 2718 Rock Bay Ave., Victoria, please contact Mr. Bill Benbow of The Department of Human Resources of Victoria at 598-5121.

LONELY GENT, SHIFTworker, seeks warm, petite lady, with same problem. Age 35-40, on child acceptable. No swingers. Very confidential. Victoria Press Box 207.

I BARRY BITTANCOURT, VICtoria, B.C. will no longer be responsible for debts incurred in my name without my consent and signature from this day forward, April 12, 1975.

SINGLE MAN, 23, WOULD LIKE to meet single young lady, 18 to 22, for companionship and possible marriage. Photo appreciated. Confidential. Reply Victoria Press Box 161.

PETITE DIVORCEE WOULD like to meet unattached professional man of 40-45 for companionship and outings. Victoria Press, Box 244.

TRAVEL
Female, 21-30 to travel extensively through North America with mixed group in motor home. 384-0626.

PEN FRITNDS IN CANADA wanted urgently; all ages. The Pen Society, (33), Chorley, Lanes, England.

ALCOSENSE: ALCOHOL AND Armaments: Twin Deceivers. End them! Help Humanity. Concerned Citizens.

ATTRACTIVE, PETITE REDhead, 34, wants to meet sincere older gentleman. Marriage if suited. Victoria Press, Box 208.

GARDEN. FREE TO RESPONSIble person, in return for maintenance. 595-6307.

THE PEN MATE CLUB — AN excellent way to meet friends. Box 2308, Calgary, Alberta.

WHO CARES IF YOU ARE pregnant? Birthright does. Phone 384-1431.

## 40 BUSINESS PERSONALS

CASH FOR TAX
1819 DOUGLAS
386-2968
IMPERIAL CREDIT PROTECTORS VICTORIA LTD.
Formerly on 922 Gov't
Not a Loan Company

TEL-A-CHEC
383-4423
Alone? A call a day plan. All phases of personal care 24 hours, by qualified personnel. Consulting physician available, enquiries invited.

Alpha Marriage Bureau
If you are selective in your choice of friends, sincerely, marriage-minded and 20-75, contact B.C.'s longest established introduction bureau. We would very much like some of our clients to meet you. P.O. Box 2718, Vancouver 3, B.C.

ALCOHOLICS ANONYMOUS
Drinking problem? Want to quit? Phone 383-0415; P.P. Box 1, Central Office, 1005 View St. Phone 383-7744, 9:30 to 5.

UNITED — LONDON CABS
388-9935
Dial-A-Delivery—Beverages, ice, mix, party items and groceries.
388-9937

YOUNG MAN — CORPORATE marketing experience will do free lance research, market studies surveys etc. Call Brian, 384-9064.

INCOME TAX DONE IN YOUR home, by appointment. Fully qualified consultant. 384-7419.

FRANK MALLORY HYPNOTIST. Counselling, therapy and self-hypnosis. 477-1431.

LONELY? FIND A COMPATIBLE companion through Emily Quest, write P.O. Box 5220 Victoria.

JUNK CARS HAULED.
479-5789.

MRS. PAYN-JONES TRANCE medium. 386-3603.

VICTORIA HYPNOSIS CENTRE, 101-645 Fort St. 388-9722.

JUNK CARS HAULED.
479-5789.

MOUSEY TO MARVELOUS
Self improvement classes. 595-4553.

SCRAP CARS HAULED.
478-6212 or 478-8512.

## 42 EDUCATION

REGISTRATION APRIL 14TH thru 18th, 9 a.m.-12 noon. Grades 1-7 and 4 and 5 years old kindergarden. St. Joseph's School, 757 West Burnside.

## 42 EDUCATION

WANTED FOR SEPTEMBER, fully qualified supervisor for a 3-morning program and a substitute supervisor for Sidney parent owned pre-school. Apply stating qualifications and experience before April 28, to Mrs. D. Robson, 2230 Bradford Ave., Sidney.

TUTORING PROFESSIONAL help by experienced teacher, French, Math, new and old methods. 598-2331.

## 43 DANCING

NEW NIGHT CLASSES IN BALLroom dancing starting in Langford and Victoria, 10 week courses. Beginners and advanced. For information please phone Ron Taylor, 386-1484.

## 60 FUEL

BEST FUEL CO. LTD.
2735 Bridge St. 384-5524
Spring Specials
Fir Wood $24.95
Mixed Wood $15.95
2½ cords each
(Division of Ideal Sawmills Ltd.)

ORDERS TAKEN FOR ¾-TON pickup load of split alder. After 6 p.m. 595-3095.

## 63 TIMBER

WANTED TIMBER
FELLED, BUCKED or STANDING
Fir, Cedar or Hemlock
TOP PRICES PAID
Ideal Sawmill Ltd. 385-0441

CEDAR SAW LOGS WANTED. 743-2830.

## 65 BUILDING SUPPLIES

STEWART AND HUDSON
BUILDING SUPPLY CENTRE

FENCING
Prices per lin. ft. min. 48' or 50' lengths

The KENT-PICKET — 3' high — 79c per lin. ft.
The WEAVER — 8 boards high — 79c per lin. ft.
The RAMBLER — 3' high — 79c per lin. ft.
PLUS many more styles to choose from.
Come in and ask for a free fence brochure.
Largest selection of rough cedar.

P. V. HARDBOARD — seconds
4x8x⅛" — special $2.69
4x8x¼" — special $3.19

COMMON LUMBER SHORTS

| | 6' | 7' | 8' |
|---|---|---|---|
| 1x2 | .20 | — | .32 |
| 1x3 | .25 | — | .36 |
| 1x4 | .33 | — | .45 |
| 1x6 | .49 | .55 | .65 |
| 1x8 | .65 | — | .89 |
| 1x10 | .85 | — | 1.09 |
| 1x12 | 1.09 | — | 1.29 |
| 2x2 | .35 | — | .49 |
| 2x3 | .45 | .55 | .65 |
| 2x4 | .55 | .69 | .79 |
| 2x6 | .79 | 1.09 | 1.29 |
| 2x8 | 1.09 | — | 1.69 |
| 2x10 | 1.49 | — | 2.09 |
| 2x12 | 1.79 | — | 2.49 |

CHARGES — BUDGETS, CHARGEX
OPEN MONDAY thru SATURDAY
400 Gorge Rd. E.
7:30-5:30 386-3211
STEWART AND HUDSON LTD.

SPECIAL SPECIAL

Lumber - Plywood
Gyroc Insulation Nails
Timbers Doors Stucco Wire

GYPROC
4x8—⅜ $2.69 4x8—½ $2.88

Plywood unsanded Sanded
4x8—5-16 $3.95 4x8—¼ $5.95
4x8—⅜ $4.25 4x8—⅜ $7.50
4x8—½ $5.80 4x8—½ $8.70
4x8—⅝ $6.80 4x8—⅝ $9.48
4x8—¾ $7.99 4x8—¾ $9.95
4x8—⅝ Std, T and G $7.95
Also special quantity discounts.

LUMBER prices per 1000 FBM
2x4—6' Std. and Btr. $ 79
2x4—8' Std. and Btr. studs $135
2x4-2x6-2x8 Std. and Btr. $145
2¼ and 3¼ CW nails $15.95
2x4-8' econo studs .40

DELIVERIES made ANYWHERE on VANCOUVER ISLAND. Before you buy COMPARE OUR PRICES. For QUALITY, SERVICE and GUARANTEED SAVINGS, phone

HOME LUMBER
and BUILDING SUPPLY
470 ARDERSIER RD.
386-3374 — 385-8711

IMPERIAL BUILDING MATERIALS LTD.
The Builder's Supply House

Kitchen Cabinets
by MERIT and CITATION

SPECIAL contractor DISCOUNT PRICES in effect NOW! See our cabinet department for an estimate on your requirements.

JENN-AIR drop in range top Reg $456.00 SPECIAL $359.00
Enjoy barbecued food flavor anytime!!

Master Charge—Chargex
2955 DOUGLAS ST.
386-1401
Member of Victoria HUDAC
(Formerly Victoria Home Builders)

Cubbon on Cook
Lumber and Building Supplies

| | |
|---|---|
| ¼ in. Aspenite 4x8 sheet | $4.99 |
| ⅜ in. k3 board 4x8 sheet | $3.59 |
| ¼ in. sanded plywood D grade | $5.19 |
| ½ in. sanded plywood D grade | $9.29 |
| 5-16 in. rough plywood D grade | $4.29 |
| ½ in. rough plywood D grade | $6.19 |
| ¼ in sanded plywood GIS | $8.09 |
| ½ in. sanded plywood GIS | $11.99 |
| ⅛ in. hardboard reject | $2.79 |
| 4x8 arborite decorator 8 | $16.95 |
| ⅜ gyproc 4x8 | $2.49 |
| 2x4x8 utility | .79 |
| 1x1x6 garden stakes, 12 pc. | $1.90 |
| 2x6 K-Lux panels | $10.49 |
| 2x6 K-Lux panels | $10.49 |
| Showerfold tub enclosures | $59.99 |
| Pre-hung doors 1⅜ complete | $26.99 |
| 3' Basketweave fence—lin. ft. | .89 |

1720 Cook CHARGEX 384-8181

MOORE WHITTINGTON LUMBER LTD.
2614 BRIDGE ST.
386-1389

DOORS
Victoria's door headquarters.
All types — entrance, pre-hung, pocket door frames.
Some seconds and inventory clearance items at low prices.

Victoria's only complete:
SASH, DOOR and MILLWORK MANUFACTURING PLANT.

SAANICH LUMBER YARD
Has in stock: Oak, pine, ash, teak, mahogany, cedar (yellow and red) lumber and veneers. Prices reasonable 3041 Douglas, 385-2486.

CEDAR SHAKES AND SHINGLES Buy direct from mill. Certified. Delivered. Phone mill 647-5425 anytime or 385-1150 between 5 and 7

FOUR 14', SIXTEEN 8' 4X4 rough cedar, 35c per lineal ft. One 20' 6x6 S4S fir, $13. 478-2201.

CEDAR
All dimensions. Hidden Valley Sawmill. Open weekends. 743-2830.

CERTIGRADE SHAKES FOR sale. Phone 746-7792, Duncan.

FOR SALE 3500 OLD BRICKS, AT 18c each. Phone 385-8403.

## 70 MUSICAL INSTRUMENTS

KARN UPRIGHT PIANO, EXcellent condition, $700. Guthrie. 642-5932.

HAWAIIAN ELECTRIC STEEL guitar, with amplifier and accessories, $100 or offers, 479-6305.

1935 GIBSON L7 ACOUSTIC GUItar. Immaculate. $450 or highest offer. 598-6363.

ELECTRIC GUITAR IN GOOD condition, $70. 652-2805.

SET OF DRUMS FOR SALE. 2734 Roseberry Ave.

## 70 MUSICAL INSTRUMENTS

HAMMOND ORGAN
JUST RECEIVED
Shipment of VS-300's c-w auto. rhythm ONLY $1095

1 only Wurlitzer console organ. 2—61 note keyboards, 25-note pedals ONLY $1795

1 only Lowrey pre-owned small organ ONLY $795

WE HAVE MODELS AT:
$ 599.00 $ 895.00 $1095.00
$1395.00 $1695.00 $1.
02195.00 $2745.00 $3195.00
Now — is there a price in this group that fits your budget.

SHOP NOW AT
HAMMOND ORGAN STUDIOS AT
3400 DOUGLAS ST.
388-9177

YAMAHA
MUSIC CENTRE
FEATURING THIS WEEK
Newly arrived Yamaha grand piano model G2E, in walnut with brass trim.
4th Floor at the Bay
384-9131
and 746-6821 in the
DUNCAN FINANCIAL CENTRE
Division of
JAMES PIANO and ORGAN Ltd.

REPAIRS
We have Vancouver Island's most complete repair facilities for brass, woodwind and all fretted instruments.

NELSON'S
MUSIC CENTRE
1315 GOV'T. 385-9728

RENT AN ORGAN
from $8 monthly
and learn to play.
Open 9:30 a.m.-9:00 p.m.
FREE PARKING
Bernie Porter Music
725 CALEDONIA
382-9542 595-2266

PAMUS
MUSICAL INSTRUMENTS
"Where Good Music Begins"
1108 Blanshard St. 386-8475

SOUND SOURCE
Professional musician centre
723 JOHNSON 386-7704
Electric pianos, organs, synthesizers. Reduced prices on EVERY keyboard in stock.

SPRITES GO
8 models to choose from, 2 cabinet finishes rosewood or pecan, 1, 2 or 3 keyboards priced from $875 at
SCOTT PIANO AND ORGAN
612 FORT 386-2434

APRIL ORGAN CLEARANCE!
TRADE IN ORGANS, FROM $495
Paragon Music Ltd.
Kimball-Gulbransen Organs
HILLSIDE MALL 595-1775

SOFT SOUNDS
Bogen 60 w. P.A. $275 complete. Marshall and Fender amps. Quality guitars at competitive prices.
2031 Oak Bay Ave. 598-1524

GOOD USED PIANOS, REBUILT inside by our technicians, priced from $795 at
SCOTT PIANO AND ORGAN
612 FORT 386-2434

CONN ORGAN $1395 UP INCLUDING AUTOMATIC RHYTHM.
REGINALD STONE
ORGAN STUDIO
1517 QUADRA 383-0239

1 only new 9 piece blue sparkle pearl drum set $595.
GLEESON MUSIC
707 Fort St. 388-9632

BEAUTIFUL OLD UPRIGHT piano by Henry Herbert, registered Mason Rish, very little played, dark walnut $980. No triflers please. Call 479-2058.

MOZART UPRIGHT PIANO WITH bench, overhauled and tuned April 8, '75. Any reasonable offer accepted. 598-6818.

THOMAS MODEL 120 ORGAN, dual kepboard, new added rhythm section, bench. Like new. $795. 386-2897.

HUTTL TRUMPET, GOOD CONdition, 3 different mouth pieces, music clip-stand and case. $90. Brian 592-4239.

HAMMOND EXTRA VOICE organ and bench, one octave bass pedals, earphones and music. $645. 382-5458.

NEW RANDALL SOUND EQUIPment including 2 new mics and stands, please phone 382-2779 after 5 p.m.

FOR SALE GIBSON TENOR banjo. Wanted a good Mandolin and Corona Hand Grain grinder 383-7904.

HALL-FAIRFIELD MUSIC
"Everything In Music"
728 FORT 385-3307

HAMMOND ORGAN STUDIO
WE SELL QUALITY
PHONE 388-9177

WILLIS UPRIGHT PIANO WITH bench, good condition, $400. 595-6514.

LES PAUL CUSTOM GOLD hardware with Gibson case. $650 or offers. 656-5918.

HEINTZMAN UPRIGHT PIANO with bench. Mint condition. 592-6095.

ONE ACCOUSTIC 850 P.A. AMplifier, two Voice of the Theatre boxes, two Altec 811 horns, 478-4801.

USED PIANO FOR SALE. EXcellent condition, $900. 386-8584 after 4:00 p.m.

JBL D140 BASS SPEAKER IN cabinet, $125. Speaker box for 15", $25. 595-5717

WILLIS PIANO, AS NEW, WITH bench, $750. 595-3159.

PIANO TUNER — CRAFTSMAN. Norman Duckworth. 595-5251.

1956 FENDER JAGUAR, COLLECtors. Cost negotiable 598-7392.

ROGER'S DRUM SET, 5-PIECE with stand. No cymbals. 592-4477.

GEMEIRHARDT FLUTE, $295. 592-4562.

SET OF RAVEN DRUMS, RIDE Cymbals, etc. $350. 652-1832.

## 77 MOTORCYCLES

73 BMW 750, IMMACULATE, fairing, bags. $2,200. 748-2389, 743-2435.

'72 KAWASAKI 100, DUAL range, 10-speed, excellent condition. Just rebuilt. Offers. 478-2986.

1973 HONDA 750, CRASH AND sissy bars. Harley wheel. 382-2151, room 515.

1972 HONDA 70, STEP-THRU, EXcellent condition, $300. 477-3538 mornings or evenings.

1973 TRIUMPH 650 BONNEVILLE like new, semi-chopped with many extras, tested, 598-1488.

'74 YAMAHA 80 CC MINI ENduro, 200 miles, $450 or best offer. 598-7021.

1974 HONDA XL 175. 2,400 MILES, $900. Phone 479-8071.

'72 650 YAMAHA, SWAP FOR Truck or sell. 642-3790.

1969 HONDAL CL 125, EXcellent condition. 479-1164.

1972 HONDA 350 FOUR, EXcellent condition $975. 477-6387.

'72 HONDA 750, $1200. 598-1276. after 5 p.m.

WANTED: WRECKED 650 YAM or parts. 477-3832.

1969-70 BULTACO SHERPA T. Offers. 656-5343.

1974 650 YAMAHA
As new. 595-3791.

'74 850 NORTON COMMANDO, excellent condition. 595-6714.

## 77 MOTORCYCLES

USED
750cc - 500cc
BIKES

| | |
|---|---|
| 72 Honda 750 | $1700 |
| 72 Suzuki GT 750 | $1395 |
| 73 Norton 750 | $1650 |
| 73 Suzuki 500 | $1195 |
| 72 Suzuki 500 | $ 895 |

ALL IN EXCELLENT CONDITION
FREDERICK MOTORS
616 Queens D. 3632 383-0823

CLEARANCE
ON 1974
YAMAHAS

| | 75 Price | 74 Clear. |
|---|---|---|
| 74 Scooter | $ 599 | $ 545 |
| 100 MX | $ 825 | $ 769 |
| 125 MX | $1049 | $ 949 |
| 125 YZ | $1169 | $1069 |
| 250 Enduro | $1399 | $1299 |
| 360 Enduro | $1599 | $1399 |
| 350 Twin | $1499 | $1299 |
| 500 Twin | $2149 | $1899 |
| 650 Twin | $2264 | $2079 |

MULLINS MARINE SALES LTD.
925 Yates St. 382-1928
Dealer Licence Number D-7115
Victoria, B.C.

WORLD OF PLEASURE
Franchise
CLOSE-OUT
16 New Hondas left
EXAMPLES
Z-50 MINI TRAIL demos
Mfg. $499 today $ 395
XL70 TRAILSTER
Mfg. $630 today $ 530
XL125 MOTOSPORT
Mfg. $1029 today $ 899
CR125 ELSINORE demo
Mfg. $1058 today $ 898
MT125 MOTOSPORT
Mfg. $899 today $ 792
CR250 M ELSINORE demo
Mfg. $1399 today $1098
CR250M FLAT TRACK 'spec'
Mfg. $1895 today $1489
New NORTON '850'
'75 Price $2950 today $2095

USED M-C
71 HONDA CB100
Reg. $400 today $ 295
72 HONDA XL250
Reg. $900 today $ 795
71 HONDA CB 175
Reg. $500 today $ 395
71 HONDA CB 350
Reg. $800 today $ 695
71 HONDA CB 450
Reg. $1000 today $ 850
74 HONDA XR 75
Reg. $600 today $ 495
73 KAWASAKI 250
Reg. $800 today $ 695
58 TRIUMPH 650
Reg. $750 today $ 645
72 SUZUKI T500
Reg. $950 today $ 845
70 YAMAHA 350
Reg. $750 today $ 645
73 OSSA 250
Reg. $775 today $ 695
71 BSA 650
Reg. $750 today $ 595

WORLD of Pleasure
Pearson World of Pleasure Ltd.
386-8424 D.L. 3930 3388 Douglas

SPECIAL
2 only 1974
HONDA CB 360
75 Price $1515
74 CLEARANCE $1415

1 only 1974
HONDA CB 750
75 Price $2685
74 CLEARANCE $2495

at
COLWOOD HONDA
Div. Mullins Marine
SALES—PARTS—SERVICE
2781 Millstream 478-8831
Dealer Licence Number D-114
Victoria, B.C.

1975
HONDAS
NOW ARRIVING
BROOOKLANDS MOTORCYCLES
939 Fort 383-5926
DL 3814

1—TORA Trailbike
Reg. $495 SPECIAL $399.00
1—KEYSTONE standard mini bike. SPECIAL $219.95
1—KEYSTONE deluxe mini bike. SPECIAL $299.95
VIC. LAWNMOWER HOSPITAL
834 Johnson 386-8338

POWERTOWN M.C.
Tuning and service to all makes.
WORK GUARANTEED
384-1249
614 Grenville

1973 900 KAWASAKI WITH WINDjammer II, Wirges 4 into 1 exhaust, well loved, $2500 or best offer. Lot 55, 3430 Seymour (In City Trailer park) before 7 p.m.

'73 NORTON 750, ONLY 2,000 miles, immaculate, asking $1600. New Cafe Racer Fairing, $100. 2 helmets, $15, $20. 652-2135.

MONTESA—BULTACO
VICTORIA MOTORCYCLE SALES
592 Ledsham Rd. 478-1123
DL 4139

BULTACO SHERPA T MOTORCYcle (for off road use). Best offer. 652-2231 or 383-2120.

1972 750 SUZUKI, 4,700 MILES. Take dirt bike or truck in trade. $1250 or best offer. 479-1447.

1973 250 SUZUKI TRAIL BIKE, 100 miles on rebuilt engine, $725. 477-8047.

MOVING! 1974 HONDA XL175. Like new. 2,700 miles. Offers? 478-5747.

1974 MONTESA TRIALS 247 Cota, excellent condition. $995. 658-8732.

1972 750 SUZUKI, 4,700 MILES Take dirt bike or truck in trade $1250 or best offer. 479-1443.

1974 KAWASAKI 400, 2-STROKE extras, 4,200 miles, $1000 firm 388-4177.

1972 SUZUKI 90, IMMACULATE condition, 478-1977 between 5:00 p.m.-6:30 p.m.

68 650 BSA, IMMACULATE, HIGH performance engine, $1100 or offers, Dirk. 479-1164.

CLASSIC 1948 SUN MOPED, APprox. 400 miles on original machine. 598-2386.

73 YAMAHA 250 STREET. EXcellent condition, 5,000 miles. $950. 746-7082 Duncan.

1972 KAWASAKI 90, 1000 MILES, excellent condition. $350. inlcudes 2 helmets. 386-2813, 9 a.m.-12 a.m.

1974 YAMAHA 125 MX, EXcellent condition, $750 or offer. 7186 Grant Road, Sooke; 642-5296.

1973 YAMAHA 360 ENDURO, 400 Knobby and Universal, $995. 598-4065.

1974 YAMAHA SCOOTER, 75 CC, 750 miles. Offers. 384-1954 after 6 p.m.

NORTON 750 COMBAT, JUST broken in, $1600 firm. 592-3028.

MINI BIKE, HELMET FOR sale, $100 or highest offer. 477-8859.

1974 YAMAHA 250 ENDURO, like new, $995. 479-6295.

NEW 125CC HONDA TRAIL BIKE, only 7 original miles, please phone 382-2779 after 5 p.m.

'72 NORTON COMBAT, LOW mileage, extras, $1,450. '73 Honda 500 four, extras, $1,495. 656-4479.

1973 HONDA XL350, GOOD RUNning condition. Phone 746-7087 Duncan.

1973 HONDA, ST 90, EXCELLENT condition, best offer. Motorcycle Trail sprockets. 479-1743.

175 YAMAHA ENDURO 2400 miles, immaculate, $550. 656-5621.

1955-650 TRIUMPH THUNDERbird, 60 per cent restored. 477-3405.

1973 YAMAHA 80, EXCELLENT condition, $385 or offers. 479-5403.

## 78 BICYCLES

Russ Hay
On Government
Between Bay and Hillside
The Leading Bike Shop
384-4722

RALEIGH PEUGEOT
APOLLO SEKINE
CCM

Largest selection of coasters, 3 - 5 10-speeds on Van. Island.

MASTER CHARGE
TRADES WELCOME
CHARGEX
Terms available
Open Mon.-Sat. 8:30-5:30
Fri. till 9

HI-RISE
COASTER and 3-SPEEDS

Also good selection of 5-speeds and 10-speeds.

Trades, accessories, repairs
Robinson's
1307 Broad 385-3429

GORDON'S SPORTING GOODS
1030 Hillside 382-5816

TRY D. G. AUTO AND CYCLE for the bicycle you've been looking for. Open 'til 6 p.m. Mon.-Fri. 3244 Douglas. Phone 382-4012.

MAN'S 3-SPEED BIKE, $50. VIEW on board "Robertson", located at Inner Harbour.

PREMIER, 10 SPEED, 21" frame, fenders, generator, $85 or best offer, 479-4820 after 5.

GRAND PRIX RALEIGH 10-speed, large frame, excellent condition. 479-1164.

[illegible] CCM BASKET stand, light, excellent condition, $100. 384-5629.

GIRL'S 3-SPEED CCM BICYCLE with racing handles, $40. Phone 658-5577.

TWO 10-SPEED BICYCLES, 18½" Apollo, $80, 20" Inverson, $85. 592-4285.

MAN'S BIKE FOR SALE. 382-2391. after 5 p.m.

MEN'S 10 SPEED, USED TWICE, cost $175, sell $125. 652-5598.

10-SPEED BIKE, GOOD CONDItion, $60. 652-2647.

NEW LADIES SEARS 3-SPEED bike, $60. 1619 Oakland. 595-4844.

GIRLS MUSTANG BIKE, GOOD condition. $35. 388-9275.

FOR SALE, 5 BEAUTIFUL Mustang bikes, 382-4957.

## 80 BOATS and MARINE

C.C.M.
HAVE MORE TO OFFER
COMPLETE
MARINE REPAIRS
ALL TIDE HAULOUT
WITH TRAVELIFT
2 MARINE WAYS
DRYLAND STORAGE
COFFEE-SHOP-STORE
SERVICE STATION
FUEL DOCK
CALL
CANOE COVE MARINA
656-5633 or 656-5566

WHARFAGE AVAILABLE
STOCK MODELS—
CUSTOM BUILT—
BOAT LUMBER—
NICHOLSON BOAT WORKS
3242 GLASGOW AVE.
382-6321

BOATERS!
See our large display of appliances, plumbing and electrical supplies.
S. J. PEDEN LTD.
2855 Quesnel St. 386-3464

HARBOUR MACHINE LTD.
DIESELS
CHRYSLER, NISSAN
FARYMANN
Gas and Diesel engine rebuilding. Snaft and Prop Repairs.
31 Erie St. 383-6555

24' FIBREFORM CABIN CRUISEr, fully equipped. Full galley, sleeps 6. Walk in head. Dinghy. CB and FM radio. Trim tabs. Compass, depth finder, swim grid. Dual batteries. 215 horsepower Mercury motor. Other extras. $10,900. After 6 p.m., 385-2101.

BANKRUPT 27' DOUBLE END Cruiser, diesel converted Survey Launch, hydraulic steering. Needs refinishing, below cost $9,800. Consider car or boat trade. 383-7730. 652-2903.

24' STARCRAFT MARK IV cruiser, 170 h.p., 6 cylinder Volvo, I-O. 230 hours like new condition. Replacement value over $19,000. Loaded with extras. Asking $12,000. For more information 477-8001.

DAYSAILER — 14' ENterprise, fibreglass with shoreline trailer, aluminum mast, dacron sails. Two paddles, two lifejackets. $1500. Phone 746-6357 Duncan after 6 p.m., April 3-8.

1974—24' REINELL, OMC 225 HP, 178 hours, complete canvas, sleeps 6, galley, standup head, CB radio, trim tabs, swim grid, sounder, etc. Like new. $11,600. Phone 754-9413 Nanaimo.

17½' BRANDLMAYR SKI-FISH coat, 1969, 65 h.p. Mercury, partial canopy, skis, vests, sleepers seats etc. Darn good boat, $2300. Moving to Calgary. 652-3559 evenings or weekends.

SIDNEY PROPELLER MARINE POWER LTD.
Your Espar heater, Farymann diesel and propeller people. 656-3423l.

19' BRANDLMAYR, CELLO finish, 110 Volvo inboard-outboard, hydraulic trim tabs, marine surveyed at $4,900, offers. 385-0997 after 5 p.m.

14' SMOKECRAFT ALUMINUM boat, 20 h.p. Mercury, 1200 lb. trailer, one year old, $1400. 478-3458, 384-4223.

19½' BRANDYMAYR FIBERGLAS over plywood, complete canvas, 60 h.p. 1971 Evinrude, 6 h.p. 1972 Johnson, $1,900. 652-1832.

PLYWOOD OUTBOARD BOAT, 12'x5' fibreglassed bottom, used 19 H.P. outboard. Also small skiff, both reasonable. Phone 384-8385.

12 FT. FIBREGLASS BOAT; 1970 H.P. Johnson; 1972 1200 lb. Roadrunner trailer; $900. 592-1997.

10 H.P. EVINRUDE, TANK AND hose, good trolling motor. $225. 382-0640.

15' FIBERGLASS OVER PLYwood boat with trailer and 20 h.p. Chrysler. Like new. 595-6001.

20 POUND PROPANE TANK, metal safety box and 3 burner stove, $60. 656-3991.

22 FT STARCRAFT CRUISER. Mer Mercruiser stern drive, galley, head, etc. $5,500. 598-6057.

5½ AND 7½ JOHNSON MOTORS, excellent condition with tanks. 592-3743.

FIREBALL SAILBOAT 15'. CLASS Racing, dacron sails with trailer. $750. 658-5630

WANTED: MICROMETER Marine Sextant. 656-5451 or 656-2509.

OLDER MODEL 10 H.P. JOHNson outboard, with tank, $125 or offer. 477-3828.

FOR SALE, ENTERPRISE SAILing hull. Needs finishing. Offers to $500. 656-5681.

14-FT. SOLO SAIL BOAT, COMplete with trailer. Fully battened 90 sq. ft. main sail. $875. 592-0298

WANTED: 2 H.P. EVINRUDE OR Johnson, telephone 592-3390.

9.8 H.P. MERCURY, 1973 OUTboard motor, $495. 477-3790.

WANTED 9' DAVIDSON SAILING dinghy. 592-0944.

## 80 BOATS and MARINE

WORLD OF PLEASURE
R-E-I-N-E-L-L
Franchise
CLOSE - OUT
Everything Must Go

EXAMPLES
75—RS 2690 SAILBOAT
26 ft. outboard model
Mfg. $13,763, Close-out $11,795

75—RC 2221 6.4 meter
188 Mercruiser—21

80 BOATS and MARINE

# BOSUN'S BOAT SALES

ON DISPLAY

CATALINA 22
Deluxe model on display
$6795

ALBIN 79
26' Ocean cruiser from Sweden, fully equipped with diesel engine and sails.
$23,995

Reserve your new
CATALINA 27
Arriving June 1, 1975

Yacht Brokerage

24' BAYLINER, 188 h.p. (1973) $14,995
24' REINELL, 188 h.p. (1973) $10,700
28' SUPERCRAFT, twin Volvos $17,900
29' MONK express crsr. $19,000
41' KETCH, diesel (1970) $35,000

OPEN 7 DAYS A WEEK
10775 MacDonald Park Rd.
BOSUN'S MARINA
656-5564

MERCURY MARINE

BELL BOY FIBERFORM

'75 SABRECRAFT
24' EXPRESS CRUISER
—188 Mercruiser
—hydraulci steering
—complete camper cover
—fresh water cooling
$14,995

'75 BELLBOY
22½' SPORT FISHERMAN
—188 Mercruiser
—hydraulic steering
—transom step
—fresh water cooling
—complete stand-up camper cover
$12,995

385-1457
MERCURY MARINE
8001 Cloverdale

Open Friday nites
till 9

36' GRAND BANKS
Twin 120 h.p. Ford diesels, approximately 700 hrs. since new, electric fridge, phone, sounder, engine alarm, ideal anchor winch. Davidson dinghy on davits, double bed in aft stateroom. Boat is in immaculate condition. Priced to sell immediately at $72,500.00.
CANOE COVE YACHT SALES
CANOE COVE MARINA
SIDNEY, B.C.
656-3915 656-5711

LEAD CANNONBALL MOULDS. 9 aluminum, sizes 10, 15, 20, 25, 30, 35, 40, 45, 50 pound. Also mould for stabilizer leads, and ladle, the lot, $475 firm. 277-7322.

COLLECTORS ITEM. 22' FIBREglass Bodo Craft, 215 Mercruiser, radio, sounder, heads, stove, many more. Sleeps 6, excellent condition. $9000. 595-7453.

25' FRIENDSHIP SLOOP, "Alice," sleeps 3-4, galley, 420 Dacron sails, 15-h.p. outboard, dinghy, moorage, West Bay, $12,500, offers. 382-4027.

BOB'S BOAT SALES
CANOE RENTAL AND SALES
No longer available.
355 West Gorge 385-2082

15 HP EVINRUDE, 12' WOODEN boat with trailer, complete with fuel tank, life jackets, oars and locks, $600 or offers. 477-0437.

14'6" 1971 K AND C THERmoglass, camper top, tilt trailer, Mercury 35 h.p. motor, $1900. 477-3310.

SPENCER 28', NARROW BEAM, full keel, S. G. Yacht, inboard, headroom, fast undersail and power, $10,000. 642-3835.

9 HP BRIGGS AND STRATTON, very good condition, with propellor and shaft, reasonable. 656-3187, 656-4359.

1970 20 H.P. JOHNSON MOTOR, tank, hose, and metal stand. Used 10 hours. Been stored. $500. 478-4783.

17' BRANDLMAYR 65 HORSE power Mercury, 3.9 horse power Mercury, Tilt Trailer and new canvas top. $1500. 656-2768.

18' SANGSTER, VOLVO ENGINE, E-Z lift trailer, compass, bilge pump, anchor, life jackets, salmon fishing gear, $5100. 658-8119.

12' SIMPSON SEARS DELUXE aluminum boat, trailer, rod holders, oars, best offer over $350. 382-6491.

8' SAILING DINGHY; GOOD CONDition, fully equipped, $150 firm. 478-5168.

WANTED TRAILER FOR 15' boat. Prefer tilt boom, roller type, under $100. 385-4380.

1974 BAYLINER 2050 ADMIRALty, hardtop, 170 Volvo, 82 hours, top condition. $7700. 656-4651.

'74 REINELL 20'. COMPLETELY equipped. Must sell. $7,600 652-3237.

TRIMARAN, 25' PIVER MARINer, excellent condition, $4,500. 598-1760.

WANTED: 12-14' ALUMINUM boat, 6-10 outboard, trailer. Reasonable. 477-2459.

200 FATHOM FALL GILL NET, ⅝" cork line, 5¾" mesh, never been used, best offer. 385-4692.

SEDAN CRUISER 31'6" MONK Design, beautiful shape, many extras. $25,000. 384-8462.

BOAT TRAILER, HOMEMADE, new rollers and lights, asking $85. 658-5348.

14' GLASS OVER PLYWOOD boat with steering, $130 or best offer. 478-4248.

16' FIREBALL, COMPLTTE with racing equipment and trailer, $1100. 384-1260 after 6 p.m.

13½' FIBREGLASS RUNABOUT 35 Merc., trailer, $1200, or trade for sail. 598-5723.

12' ALUMINUM "HARBERcraft" and 3-horsepower Johnson (needs rings), $250. 388-6016.

BOAT TRAILER, LIKE NEW for 14' to 15' boat up to 1200 lbs. $140, 598-1488.

1968 — 14' VANGUARD, 65 HP. Johnson, 1200 lb. Shoreline trailer, $1350. 477-2990.

FLYBRIDGE CRUISER
42'—OA, 2 Chrysters, stateroom, salon, everything, $39,500. 386-6424.

29' ALBERG CRUISING SLOOP, excellent condition and inventory. $18,750 or offers. 477-1603.

WAYCOTT GLASSERS, EXPERT fibreglas and finishing, marine or private. 656-5935.

HAUL OUT 20C PER FOOT, Philbrooks Shipyard, 2324 Harbour Rd., Sidney, 656-1157.

12' FIBREGLASS BOAT WITH B class commercial fishing license, hand gurdle included. 642-5080.

DOWNRIGGERS FOR DEEP SEA fishing (with heavy clutch), $29 and $35. 478-7321.

58 7½ JOHNSON, IN WORKING condition. $125 or nearest offer. 383-6400.

25' DANISH FOLKBOAT, EXcellent condition, full sail inventory, many extras. $10,000. 656-2863

CALL 25 FULL RACE OR cruise $9,900. Moored near Sidney. Owner in Vancouver. 261-8983.

38' CEDAR PLANK. GOOD RUNning order, good to convert, live aboard. Phone 479-1944.

12' SPRINGBOK ALUMINUM cartop, excellent condition. First $300 takes it. 537-5118.

GULF ISLAND 29, LONG KEEL, Volvo diesel, $20,500. 584-3132.

80 BOATS and MARINE

# OAK BAY MARINE

SALES and SERVICE
1327 BEACH
OPEN 7 DAYS A WEEK

CAMPION PACKAGES

17½' ALERT HARDTOP
—Camper back
—70 h.p. Evinrude
—EZ Load Trailer
$5693

19' KELSEY HARDTOP
—standup camper back
—full galley
—dinette
—170 h.p. OMC I.O.
—depth sounder
—compass
$9716

21' SKEENA HARDTOP
—enclosed cabin
—full galley
—dinette
—head
—standup camper back
—depth sounder, compass
$10,825

SANGSTER PACKAGES

1975 SANGSTER V145
—40 h.p. Evinrude
—EZ Load Trailer
—only ... left
SPRING SPECIAL
$2989

1975 SANGSTER V156
—Foam flotation
—Full canvas
—40 h.p. electric Evinrude
—EZ Load Trailer
1 ONLY Priced to sell at
$3668

1975 SANGSTER V170
—140 h.p. OMC I.O.
—Full camper top
—EZ Load Trailer
—Windshield wiper
—Bow rail, stern ladder
$6195

ZODIAC
"THE ULTIMATE INFLATABLE"
FROM 7' to 19'

FRANCHISED DEALER
SANGSTER
STARCRAFT—EZ LOADER
EVINRUDE
OMC—VOLVO—PENTA
MERCRUISER—WAUKESHA

OAK BAY MARINE
Sales and Service
1327 BEACH
598-3393

DUNCAN BOATLAND

CAL GLASS
14' — 22'

REINELL
15' — 30'

SEA-RAY
18' — 30'

CAMPION
16' — 21'

Mercury Outboards

VANCOUVER ISLAND'S OUTBOAT CENTRES

DUNCAN Boatland
6045 Trans Canada Hwy.
DUNCAN 746-4158
642 Burnside
VICTORIA 386-2476

FREE — WITH BOAT PURchase 1956 reconditioned 30 h.p. Merc. 14½' black fibreglass McCulloch Dorset and trailer. $1,150. 383-7730 or 652-2903.

BRITISH SEAGULL OUTBOARDS
4 Models From $310
SALES — SERVICE — PARTS
VIC. LAWNMOWER HOSPITAL
834 Johnson 386-8338

MARTIN 29 WITH INBOARD DIEsel — $19,900. Catalina 27 — $12,900. Catalina 22. Sails and O.B., $7500. Seaside Recreation, Nanaimo, 758-9641 or 758-5986.

18' COUGAR CUSTOM SKI BOAT, high performance 455 Olds with Jacuzzi jet and trailer, 2 months old. $6800 or offers. 658-5651.

24-FT. HOUSEBOAT, TOP DAMaged, hull intact, as is, $600. 743-5253.

CAL 20, RACING AND CRUISING sails, Genoa, Spinnaker, boom tent, fish toilet. 7 h.p. motor, 477-4447.

DINGHY, 7', STURDY, EXTRA floatation, $45. 388-7487.

9' PLYWOOD BOAT ON TRAILer, 479-6858.

GROTTO MARINE HEAD, AS IS, $20 .479-1537.

14' FIBREGLASS CANOE, REINforced keel, $150. 478-8953.

2 MERCURY 5-GALLON TANKS, $22. 383-2276.

35 HP JOHNSON ELECTRIC. Never been in salt. $250. 477-8035.

RECONDITIONED 9.8 MERCURY outboard. 658-8589.

83 AIRCRAFT

1967 CESSNA 150, NEW C. OF A. and ELT. Clean and fully equipped. $5,900. 656-4479.

92 SPORTING GOODS

DIVERS: Before buying, it will pay you to see what the oldest dive shop in B.C. has to offer. Top quality, sensible prices and after sales service. Scuba courses starting monthly. FRANK WHITE'S SCUBA SHOP, 832 Fisgard St.

WEIGHT LIFTING EQUIPMENT, like new, includes vinyl weights, Barbell, dumbells, adjustable bench for flat and incline work. Adjustable weight stands, wider weight course, must sell at $120 or best offer. Phone 384-8534.

SEA TREK DIVE CENTRE
"TEACHING IS OUR SPECIALTY"
Next SCUBA COURSE
Starts April 6
629 Dunedin 386-7528

MILITARY HANDGUNS
Bought, sold and appraised. All employees bonded. Crest Equipment. Box 3202, Vancouver, B.C. V6B 3X6.

SET OF MATCHED WOODS AND irons, executive model by Spalding, golf bag and covers, plus putter. 592-1609.

1939 9 MM LUGER WITH CASE, new condition, 100 per cent matched. $300. Ross, 386-7594 or 592-4562.

GOLFERS! COMPLETE USED set of Wilson Staff Dynapower irons. Good condition. 592-4306, 6-8 p.m.

Browning $65; 22 Hi-Stan $69; 9 ELECTRIC GOLF CAR, SUNshade, windscreen, charger. Excellent condition, $950. 658-1040.

USED 5 TIMES, NEW PEETZ rod and 6" wooden reel, evenings, 382-8709.

5-SHOT BOLT ACTION 12-GAUGE shotgun with case. $55. 386-2813, 9 a.m.-12 a.m.

WANTED: SLALOM SKI IN good shape, prefer a 68"-69". 478-8068.

BRAND NEW LAMINATED hunting or target bow, 36 lbs. All extras. $140 firm. 652-3112.

1974 U.S. DIVERS ALUMINUM tank, small wet suit, fins. 477-9774

92 SPORTING GOODS

Robinson's
for Guns
12 BERETTA auto. trap, $335; 410 dbl., $75; 10 ga. EAGLE dbl., $199; 30 M1, $129; 22-250 ALPINE, $139; 222 BRNO., $239; 270 WIN. 70 — 2x7 RED., $319; 7 mm BRNO.-4x, $375; 30-30 WIN., $114; 8 mm, $44.95; 303 Full wood, $39; 357 RUGER, $179; 9 mm BROW., $219; 25 ASTRA, $49; 32 BROW., $64; 38 SMITH, $85; 38 WEBLEY, $59; 22 HI-STAN, $69; 38 ARMINUS, $92.
Buy now while stock lasts
1307 Broad 385-3429

TENNIS
RAY'S SPORT CENTRE LTD.
1692 Douglas 385-6312
and and
Colwood Corners 478-3606

93 CAMERAS, SUPPLIES AND PHOTO FINISHING

EXPERIENCED CAMERAS
USED
1 LEICAFLEX — SL 50 mm F2.0
1 VISOFLEX II and bellows
1 300 mm f4.0 Takumar
1 NIKON Series 1 Vivitar 70-210.
Bill's Photo Supply
1672 Douglas 383-7443

ZOOM LENS
Vivitar 55 mm to 135 mm F3.5 auto zoom. 1a. Perfect condition. List price $290. Will take $150 cash. 652-2609.

CANON SUPER 8 MM. 8-1 ZOOM, automatic, very good condition, includes carry case plus close-up attachment. $180. 598-7736, or 592-2082.

GERMAN SUBMINIATURE CAMera and flash, The Spy camera, Minox C, worth over $400, asking $250. Minox A and flash, $60. 642-5356, evens.

BOLEX 16 MM SUPREME moden Eye-level focus, 5 lens turret, plus editing viewer. $320. Cine Tripod, new, $125. 598-7736 or 592-2082.

16 MM, BOLEX TURRET MOVIE camera with leather case. $250 firm. 384-9764.

BELL AND HOWELL SUPER 8 Filmosound camera and projector. 384-9764.

ARKAY PRINT DRYER, 18"X26", as new, $70. 384-5790.

35MM KODAK REDINA REFLEX camera with case. 384-9764.

96 RANGES, STOVES AND FURNACES

ENTERPRISE
Oil Ranges and Heaters
Wood Ranges
Parts for all Makes
G. E. Holt
4596 West Saanich Road
479-4645

PROPANE FURNACE AND DUCT work, 4 years old, also propane range, 4 burners and griddle, 2 ovens, one general. One broiler and rotisserie. 479-1591.

OIL FURNACE, 142-BTU, AIRCO, Tall Boy, tank and ductwork, approx. 3 years old. For appointment to view in operation call 478-6451.

KELVINATOR STOVE, 30" COPpertone, rapid boil element, rotisserie, $100, 479-4452.

STOVE-FIREPLACE
18" high, 28" wide, attractive, excellent heater, $150. 477-6164.

TWO COMMERCIAL GAS ranges, $25 small. Large, $40. Sacrilice. Hand-split shakes. 384-4818.

KITCHEN OIL STOVE WITH tank and stand, best offer. 656-3268.

97 FURNITURE

TILLICUM FURNITURE WAREHOUSE STORE
New furniture at old prices. Featuring comfortable Colonial styles. High back chesterfields, love seats, hide-a-beds and occasional chairs in Herculon and 100% nylon fabrics for easy care and hardware. Full selection of pole, swag and table lamps, maple end and coffee tables — bedroom furniture sold separately or by the suite, dining room suites in Colonial maple or heavy early American pine. Sit in comfort and relax in a rocking chair of pine or maple woods. Don't pay big store prices — see us first.
FREE parking at the door. Use your Chargex. 382-2434. 1006 Tillicum at Craigflower.

MATTRESSES
6 LATEX
FOAM RUBBER (all sizes)
posture zone support, clean, hygienic, doesn't sag or lump. 3'3", $109. 4'6", $129; Queen $179.
IMMEDIATE DELIVERY
GREGG FURNITURE
2300 Douglas 388-7365

7' CHESTERFIELD, BURNT CARrot, perfect condition. Foldaway cot almost new, any reasonable offer accepted. 598-6818.

THANKS!
The Woodshed thanks you for your response to our furniture. But we regret we are too busy to accept new orders until April 30. Sorry.

"FURNITURE STRIPPERS"
We strip varnish and paint from wood furniture or painted metal. Aladdin Furniture Strippers Ltd., 356 Bay. 383-2533.

MEDIEVAL FURNITURE, HANDcrafted from beautiful rustic B.C. Cedar. Coffee tables, side tables, bookcases, etc. Aladdin Furniture stripping, 356 Bay St.

FOR SALE MATCHING DRESSer drawer and night table—all wood. Also all wood stand up dresser $125 or best offer. 595-5672 after 5 p.m.

GREEN COUGH, FOLDS OUT TO make bed, plus matching chair, $45. Pink couch, folds out to make bed, $40. Phone 592-6051 or 592-7012.

THREE ROOM GROUPS $599.50. Terms available. MacDonald Furniture Mart, corner of Broad and Pandora. 383-1171.

2 BLACK, ONE BROWN, LEAD leather couches $125 each. Six high back chairs $180, four Captain's chairs $120. 385-2938.

CHESTERFIELD SUITE, $25; kitchen table with 2 chairs, $25. Call anytime 912 Bewdley, Esquimalt.

4 PIECE SPANISH BLACK NAUgahyde, chesterfield set, sofa, 2 chairs, and ottoman, like new, $400. 477-5546.

TWO PIECE FRENCH PROVINcial Chesterfield Suite, green brocade, excellent condition, $200. 477-4859.

SIMMONS HIDE-A-BED, $200; 5-piece dinette suite, swivel chairs, $160. 386-0269.

GOOD CLEAN USED 54" BEDS, apply the Friendship Inn, 39 Gorge Rd. East.

SMALL WALNUT TABLE AND 4 chairs, beautiful condition, $245. 658-5629.

ONE PAIR ELEGANT SPANISH orlon velvet chairs, new, tomato red. 595-8037.

2 DANISH TEAK SINGLE BEDS, mattresses, almost new, $100 each. 642-3781.

TWO SINGLE BEDS $60 EACH, one desk $50, 6 months old. 385-2938.

SEMI-RETIRED UPHOLSTERER, recovers chesterfields, $125 with your material. 478-1262.

VILAS ROCK MAPLE, DOUBLE bed with bookcase headboard and double dresser. Like new. 479-6305.

POLY (ALL FOAM FURNITURE) Couch hide-a-bed, $149. Chair hide-a-bed, $108. 386-8541. 517 Yates.

8' CHESTERFIELD, FOAM RUBber cushions, needs upholstering, $47.50. 477-3089 after 6 p.m.

ANTIQUE REPRODUCTION, Solid Oak, hand-carved liquor wall cabinet, $180. 478-6905.

MOVING, MUST SELL ALL apartment furnishings immediately. 382-2866 evenings.

ABORITE TABLE AND 4 chairs, brown seats, beige back. $50. 383-9169.

6-PIECE WALNUT DINING room suite, good condition. $100. 479-2758.

WALNUT ARBORITE TABLE, $35. phone 595-2266.

COMPLETE BEDROOM SET FOR sale, $100. 477-2690.

BRONZE BROCADE SOFA, 90", $250. 592-2581.

QUEEN-SIZE BED FOR SALE $150. Phone after 6. 382-0550.

MODERN CHESTERFIELD AND chair, 5 months old, $375. 384-3369.

TABLE, ARBORITE WOOD grain top, 4 chairs, $60. 385-7409.

97 FURNITURE

PRE-INVENTORY
CLEARANCE
of chesterfield, bedroom suites and dining suites now on sale. Easy terms or 90-day no interest. Free delivery.
Continental Home Supply
386-2458
716 JOHNSON
VICTORIA, B.C.
(Div. of Monarch Stores)

SOLID WALNUT DINING ROOM table, 48x54 with 3 leaves, 656-3420 or 748-8648.

BROWN HIGHBACK COUCH AND chair, $55. 598-8388.

98 TV, STEREO, RADIO SALES AND SERVICE

USED TV
Black and white
from $49.95
Color TVs
from $149.95
3-way combinations
from $100
MANY UNITS
TO CHOOSE FROM
THE TRADERS
715 Fiulayson
Phone 388-6264
OPEN NIGHTLY 'TIL 9 P.M.

WHY BE FOOLED
SEE THE SPECIALISTS
WE ONLY DEAL
in color TVs
RENT OR
Rent to own
3 year unconditional guarantee on parts and labour, 6 year warranty plan on picture tube.
CALL NOW
OPEN 10 A.M. - 10 P.M.
6 DAYS A WEEK
CITY CENTRE TV
3970 Shelbourne 477-6971
next to K-Mart in the Mall

RENT
or
LEASE
NEVER EVER PAY
FOR SERVICE
Call Now
MAIS TV
1821 COOK
385-2435

RENTAL TV
SPECIAL
3 MONTHS — ONLY $24
(while supply lasts)
SERVICE
Reasonable prices
Same day in home service
KENT'S TV
742 Fort 383-3513

BUTLER BROTHERS
TV Sales/Rentals
1720 DOUGLAS STREET
385-3832

CAV ELECTRONICS LTD.
SALES AND SERVICE
For quality audio components
758 YATES 388-4564
1686 HILLSIDE 595-5222

8-TRACK HOME PLAYBACK UNIT WILL PLAY
regular and four channel tapes with 4 speakers. Only $109.95.
ATLAS STEREO AND TV
385-2712 763 Fort Street

ELECTROHOME AM-FM stereo radio record player, in custom designed Deilcraft cabinet (green antiqued colonial desk style) 2 speakers, like new, $200. 598-2143.

ELECTRON TV
for a good selection of used reconditioned color and black and white TVs see us now.
100 W. Burnside 383-5432

NEAR NEW MARANTZ 1120 AMplifier, 115 B Tuner, Thorens TD 160, Large custom enclosures. $1,595 or offers. 477-3732.

C.B TRINIDAD BASS RADIO with Black cat limier amplifier and beam antenna, 248-3594, P.O. Box 387, Parksville.

ONE SANSUI QR500, 4-CHANNEL, receiver, One Dual 1215 turntable, 4 LSP 303 speakers, set Electra 4-channel headphones. $500. 656-5518.

25" R.C.A. COLOUR TV, EXcellent condition, $200. Phone 477-8878.

DYNACO PAT 4 PRE-AMP FACtory assembled under warranty. $150 or best offer. 385-5089.

VIDEO TAPE MODEL AKAI VT110. Black and white. Perfect condition. 385-1476.

FOR SALE THORNES TD160C, turntable, with V15 type 2 magnetic cartridge, new, $225. 652-3070.

21" BLACK AND WHITE RCA cabinet model TV 6 years old, $70. 384-0906, after 6 p.m.

PHILLIPS 25" COLOUR CONsole, good condition, $175 firm. 384-9764.

IMMACULATE CONDITION, 20" Dumont color TV, brand new picture tube, $260. 383-9656.

19" BLACK AND WHITE ADMIral portable TV. Excellent condition. 384-0861, ask for Debbie.

ELECTROHOME STEREO AMFM and TV combination, excellent condition, 477-4988.

KLH SPEAKERS, MODEL 17, 4 months old, $190. 595-7091

TEAK COMPONENT STEREO, $125. 598-5723.

8-TRACK NUMTZ CAR STEREO tape deck, like new. 598-5063.

98 TV, STEREO, RADIO SALES AND SERVICE

Tune-Up Special
If your turntable is more than 2 years old it probably needs a minor tune-up — just like your car. We will do a thorough clean-up, make any necessary minor adjustments and lubricate your turntable in 7 days or less.
FROM $12.95
YOUNG'S AUDIO DEPT.
794 Fort 382-5512
ALSO IN PORT ALBERNI

99 GROCERIES, MEATS AND PRODUCE

Fisherman's Market
1610 Island Hwy. located at Farmer's Market.
Largest selection at the lowest prices.
Red Spring Salmon $1.39 lb.
Jumbo Prawns .99 lb.
Ling Cod, fresh .59 lb.
West Coast Jumbo crabs, cooked daily, lobster tails all sizes. Alaska king crab legs, local abalone and clams, octopus, etc. Fresh picked crab and shrimp meat, daily.
Open 7 days a week.
478-4522

SAVE MONEY AT HARVEY'S
Cross rib and blade roasts 99c lb.
Pork steak 1.49 lb.
Smoked pork hocks 79c lb.
Super Burger 49c lb.
FREEZER SPECIALS
SIDES OF BEEF
Blue brand 89c lb.
Red brand 95c lb.
Cut, wrapped, guaranteed tender.
2709 QUADRA STREET 383-2031

WHELDON MEATS
WHOLESALE
Grade A, 1 and 2
Sides .85
Hinds $1.05
Fronts .75
Side Pork .89
100 per cent guaranteed
Custom cutting 15 cents lb.
Free delivery, 478-1281

FREEZER BEEF SALE
FREEZER BEEF SALE
Sides of Baby Beef .89 lb.
Sides of Top Commercial Beef .79 lb.
Delmonico Steaks each .69 lb.
(5 oz. boneless)
ALBERTA MEAT DISTR.
1811 Cook St. 383-3012 or 383-8552

QUALITY FREEZER BEEF. DUE to depressed state of purebred cattle market, a young registered hereford bull will be offered as freezer beef, rib eye and loin should have extra size. Grain fed and in prime condition. Fronts offered at 85c and hinds at $1.21 per lb. 658-5629.

WILLIAMS QUALITY MEATS
Grain-Fed Grade "A-1"
Freezer Beef
Sides 89c lb., hinds $1.15
Fronts 79c lb.
Full Baron of Beef $1.05 lb.
100 per cent guaranteed quality
795 Fort Street 384-0525 - 26

NATURAL HONEY WILL BE available, swap 'n' Shop meet Sunday, April 13, Tillicum Outdoor Theatre—weather permitting.

CASHEWS, 99C A LB., MOLASses, 25c a lb., Honey, 79c a lb Call 478-7813.

100 MISCELLANEOUS FOR SALE

REALLY WANT
TO SAVE MONEY
ON BRAND NEW FURNITURE
Colonial 2-pc. davenport suite $198.00, love sofa $78.00, fold-a-way cots $39.88, armless sofa lounge $84.74, table and 4 chairs $78.88, Boston rockers $42.88, tub chairs $109.00, 3-pc. bedroom suite $148.00; de luxe Spanish 3-pc. bedroom suite $399.00, quality bunk bed with mattresses $239.00, 3-position recliners $89.00, double dresser with mirror $89.00, 4-dr. chest $59.00, 9x12 nylon carpets $69.00, plush orlon sofa and chair $239.00, maple finish bookcase $62.88, Colonial table with leaf and 4 mates chairs $189.88 and much more! Shop and compare!
Flexible budget terms
Buy-Rite Furniture Warehouse
704 View St. (basement)
Tel. 385-4744

WE SERVICE AND REPAIR
Most makes of power mowers, garden tillers, riders, chain saws, outboards and most air-cooled engines.
VIC. LAWNMOWER HOSPITAL
834 Johnson Street 386-8338

HARVEST GOLD ELECTRIC stove, naugahide chesterfield and chair, bedroom suite. All like new. 656-6260.

HOOVER WASHER, SPIN dryer, $75; Ballina Mixer-blender-meat grinder $65; radio-record player combination $50. 384-3705.

MOVING. MUST SELL 7 PIECE dinette set $125; 2 bar stools, black $40; vacuum cleaner, $25. All in excellent condition. 383-4002 after 6.

YOUNG MAN'S NAVY BLAZER (Wilsons), $25; beautiful English "Chilprufe" girl's coat, 10-T4, $25. Both as new. 477-1712.

3 FOOD DISPLAY STANDS, ADjustable shelving; one milk cooler; one open freezer. Phone after 6 p.m. 142-246-3338.

SILVER BROWN SLATE DELIVered by load, used wooden gutters, antique wood heater, well piston pump. 642-3867.

ADMIRAL 19 CU. FT. FREEZER, less than 1 year old, still under warranty, $250. 652-3559 evenings or weekends.

CHAIN SAW, 2½' AND 18" bars with new chains, sell or trade. 382-0640.

5-1 RATIO GRACO MONARK pump and spray gun, 150' of hose. Offers. 595-4559.

3-H.P. OUTBOARD, $75; TO ROtotiller, $50. Both in good condition. 384-1639.

CRIB, BUGGY, HIGH CHAIR and other baby accessories. 478-8459.

BRAND NEW KELVINATOR, AUtomatic, under counter dishwasher, Model U822, $195 firm. 656-4714.

THREE-PIECE SECTIONAL, cocktail table, 2 lamp tables, black Spanish. $300 or offers. 592-0965.

GRANDFATHER CLOCK, NEW, walnut finish, striking movement, $485; owner. 656-5216.

RUG, PROPYLENE, OLIVE bronze, 9x12, excellent condition, best offer. 383-5753.

TWO CHROME REVERSE RIMS, $42; also upright piano and bench, 592-6095.

USED CARPET, APPROX. 65 yds., rosy beige broadloom. 592-2173.

CHILDS BED; WATER PUMP; vacuum cleaner; new carpet. Evens. 479-2744.

COMPLETE CANDLE FACTORY set for sale. For further information phone 478-6663 after 5 p.m.

4X8 POOL TABLE, 8 BALLS, cues, rack, slate top, offers. 479-2798.

BABY BUGGY 2 YEARS OLD $25, complete wooden window 3'x6' $20.383-5179.

1974 SAWYER ZIG ZAG SEWING Machine. Like new. $100; Tub enclosure, sliding doors $20; 478-9830.

CRIB COMPLETE, BABY BUGGY and walker, 478-9201.

GREEN AMRITSAR RUG 16X10. Good condition. 477-1716.

¼ H.P. PISTON PUMP WITH 130-gallon tank. $75. 595-3872.

10 CU. FT. REFRIGERATOR, good condition. $125. 479-4970.

VIKING WRINGER WASHER, good condition. 388-5751.

31 SQ. YDS., RED SHAG, $150; 9x12 beige, $20. 385-4286.

BEAUTIFUL 24" TAPER SPLIT shakes, limited quantities. 384-4818.

TEAK 2-DRAWER DESK, $70. 477-0487.

18' AQUALINE SWIMMING POOL and filter, $225. 656-2750.

SOFT ICE CREAM MACHINE. 386-7658.

NEW STRATO 200 PROJECTOR, screen and boxes, $95. 382-5458.

VOLKSWAGEN ROOF RACK, one-wheel trailer. Offers. 479-2353.

100 MISCELLANEOUS FOR SALE

3-PCE.
BEDROOM SUITE
Distressed white finish. Traditional design.
699.95

ALUMINUM
SUMMER CHAIRS
Saran webb
11.95

GLASS TOP
END TABLES
Brass frames
90.00

COMMODE TABLES
Octagan shape, white
99.00

COLONIAL
WOODEN ROCKERS
46.99

LAMPS
Assorted colors and shapes
16.95

PATEN ROCKERS
Colonial style
109.95

EATON'S WAREHOUSE STORE
749 View St.

island plastics
928 CLOVERDALE, 384-9814

Mel's BARGAINS
FOR GOOD
USED FURNITURE
AND APPLIANCES.
3460 QUADRA 384-3152

GIANT INDOOR
FLEA MARKET
Sunday, Apr. 13, 10-5 p.m. Victoria Curling Rink. Over 100 stalls of antiques, furniture, household goods, misc. Admission 25c. For information phone 384-3927.

GARAGE SALE
of new billiard equipment. Gendron pool table with accessories, $225; 8 balls, $25 per set; 2 piece cues, $12 each; pool table lamps; repair materials and games at less than wholesale cost. 1586 Prairie Street (off Majestic Drive).

RESTAURANT
BOOTH SEATS
Sanford heavy duty construction, tangerine colour. 385-4666, 712 Yates St.

HIKING!
NORSTAR Italian de luxe boots — many great features. Men's and ladies' — $74.95 and $79.95 pair.
Robinson's
1307 Broad 385-3429

HIDE-A-BED CHESTERFIELD, green, good condition, $125. Older chesterfield, $65. Single bed, complete, $49. Large tent with poles, $29. Upholstered swivel office chair, needs some repair, $19. 10x8 British India rug, $45. Victorian sideboard, $125. Old wall clock, as is, $50. 598-8663.

MOVING, REAL BARGAINS, ALL new, Early American bed sofa and love seat, 6½' Craftsman jointer, 12" heavy duty table saw still in crate, 19 cu. ft. upright freezer, Avocado, 9-4:30 weekdays, 656-4421. 2021 Ardwell, Sidney.

BASEMENT SALE — ELECTRIC mower, hand mower, typewriter, playpen, exerciser, man's ten speed bicycle, chandelier, light fixtures, racquet, pictures, pocket books, records, many small items. 1663 Blair. 477-2118.

BASEMENT SALE, OAK HALL tree, stereo, wheel chair, dressers, beds, tools, golf clubs, doors, wine equipment, ornaments and much more. Saturday and Sunday, 413 Edwards, 12-6 p.m.

LINDISFARNE GALLERY
Open Sat. April 12, oils, acrylics, pottery, ceramics, stained glass, variety of other art crafts. 1211 Wharf St. just outside Bastion Square.

UNIVERSAL TRADING CENTRE—584 JOHNSON
Best prices in town on used furniture, antiques, tools, stereos, cameras, and 8-track tapes — $2.75 each. Phone 386-9512.

MAYTAG DEPENDABILITY!
The one thing you can't put a price on. Get your washer today at C. TAYLER Home Appliances Ltd., 707 Johnson. 383-3281.

4-DRAWER LIGHT OAK DESK, $59.50. Green naugahyde daveno, $149.50; 6 mahogany dining chairs, $300. Mel's Bargains, 3460 Quadra. 384-3152. Closed Mondays.

RANGE HOOD, 20" TELEVISION set, rubber raft, sleeping bags, bathroom sink, AM clock radio, leather brief case, double fluorescent light 479-6858.

30" MOFFATT STOVE, GIBSON fridge, T.V. stand, R.C.A. black and white cabinet 23" T.V., occasional chairs, cabinet sewing machine. 479-5346, Sunday 9 to 4.

GARAGE SALE. HORIZONTAL furnace, duct work; white sink, tub and toilet; colonial light fixtures; curtains; kitchen cupboards. 479-4848.

15 GALLON COMPLETE aquarium, Bauer baseball cleats, Adidas soccer boots, Cooper baseball glove, walnut dinette and 6 chairs. 477-4561.

USED COMMERCIAL ROTISSERie, barbecue machine, with warming oven. Ideal for home or business, can be viewed at 230 Cook St. $100.

APRIL IS G.E. MONTH AT C. TAYLER HOME APPLIANCE LTD., 707 JOHNSON. G.E. APPLIANCE SPECIALS THROUGHOUT THE STORE. 33-3281.

B.C. GREENHOUSE BUILDERS
Lifetime aluminum-glass greenhouses. For free brochure, write 783 Hutchinson Ave. or phone 385-8445 days or evenings.

ENGLISH PRAM "MOTHERcare" with canopy shopping basket, converts into carbed, 14" wheels. Excellent condition. $175. 592-6746.

WATERBEDS FOR SALE. ALL sizes and styles. Also water cushions and velvet paintings. 385-1108 anytime.

JEWELLERY STORE SHOW cases for sale, 24 display fixtures. Now accepting offers. Please phone 386-2986 for further information

CUSTOM TRAILER HITCH FOR 67-70 Chevelle product. $15. New roof rack, $12. Child's large hobby horse, $10. 478-8068.

INTERESTING HOUSEPLANTS, cacti, Sewing fabrics, threads, teen's clothing, smocked cushions, 598-5650.

WRINGER WASHING MACHINE, very good condition. Electric frying pan, coffee table, upholstered chairs. 656-3858

MARQUETTE ENGINE SCOPE, good condition, $250. 10-ton floor jack, $350. Miscellaneous garage tools and equipment. 384-8600.

SINGER UPHOLSTERY MAchine. Good condition. Call 383-0435 evenings.

CHANDELIER, $20, 20" FAN, $12, baby bicycle seat $5. Richards Topical Encyclopedia $25. 479-8344.

BABY CARRIAGE AND stroller in one, good deal, $25. 478-5765.

KING SIZE PADDED HEADboard; two chests of drawers. 477-4191, 386-6314.

PRICE'S LOCK AND SAFE LTD.
Safes, Locks, Keys
847 Fort 384-4105

TWO SMALL DRESSES AND ONE vanity, 595-4405.

100 MISCELLANEOUS FOR SALE

mais
USED
Floral covered love seat $89.95
6-pc. blond bedroom suite $149.50
Twin 3'3" bed complete including dresser and chest $199.95
Dumont 25" color console TV $279.95
54" Mattress and box spring $99.95
Assorted dining room chairs, pair $27.50
White bedroom suite (2-piece) $29.95
Admiral and Fleetwood record players $35.00
AGS cassette recorder, AC-DC, like new $49.95
Fleetwood 26" color, 1½ yr. warranty still on picture tube $499.95
23" Black and white console $39.95
Fabric rocker chair $49.95
Black and white portable $39.95
Kenmore twin tub washer spin dryer $134.95
Double size chesterfield sleeper $99.95

NEW
(SCRATCH — DENT)
Roll around tea wagon, as is $22
Metal record rack, as is $17
Double pedestal desk, as is $69
Corner desk, as is $45
Bookcase wall shelves, as is $90
Bookcase-hutch, as is $40
Glass top square corner table, as is $75
Hexagon end table, as is $75
Dining room table, as is $125

1821 Cook
385-2435

NOW, ORDER YOUR POOL TABLE at the PLAY-MOR Factory and you save the middle man's profit. BUY DIRECT factory to you. IT MAKES SENSE ... YOU SAVE DOLLARS!
PLAY-MOR
RECREATIONS LTD
560-A ALPHA ST. 384-3332

ALMOST NEW YASHICA MOVIE camera selling for $50. Brand new Hamnix Projector for $50. Seamstress rotory sewing machine in good condition, $40. Girls bike, $10. Small boys bike, $10. Small tricycle $3. As good as new trumpet, $50. Violin $45. Hoover and Kirby vacuum $10 each. Bed type couch, $20. Cash register, $70. Ash tray, $3. 477-4827

GARDEN TILLERS
New Shipment Just Arrived
CHAIN DRIVES
3 h.p. MOTO MOWER $239.95
5 h.p. MOTO MOWER $274.95
5 h.p. YARDMAN $349.75
VIC. LAWNMOWER HOSPITAL
834 Johnson Street 386-8338

RUGS LOOK "NEW" IT'S SO easy with RUG-MATE stain removing rug shampoo. Rent electric shampooers for $2.00. 8 hours, plus materials. Also Hero Airless spray units, sales and rentals. Clark and Pattison, 760 Bay St. See our ad under Painters for other supplies.

CLEARANCE SALE
40 ladies' Centennial gowns,

## 100 MISCELLANEOUS FOR SALE

MAGNASONIC REEL-TO-REEL stereo tape recorder, $125; Seagull long-shaft outboard motor, $175; Hoover floor polisher, $12; student's desk and chair, $30. 477-1712.

SEARS EAGER I, DELUXE mower, with grass catcher, used three times. Spring tuned, replacement value $240. Asking $150. Also men's CCM 3-speed bike, hardly used, $50. 658-8882.

ONE FOLD UP COT, ONE floor polisher, Morgan-Jones bedspread. Electric heater, ivory leatherette headboard, one pair antique white shorty drapes, 598-1080.

BE OUR GUEST DOWN MEMORY lane, antiques, collectable, brass, gold scales, copper items. Something for everyone, 2638 Quadra across from Disco.

BROWN OVAL RUG, 8X11, green oval rug, floral centre, 8x11. Firescreen and tools; Mediterranean shelves. Good quality lamps and lighting fixtures. 595-1777.

FOR REMOVAL
House now located at 1529 Hillside, to be moved during May. Submit written offers to Reeson and Pinch Homes Ltd., 3617 Shelbourne.

OAK SWIVEL OFFFICE CHAIR, $35; four steel folding chairs, $5 each; metronome, $15; older style leather briefcase, $10. 385-0090.

CUSTOM MADE FLORAL drapes, 172x88", 144x88" $100. Westinghouse portable dishwasher, $50. 592-6209.

LEADED GLASS WINdows, lumber, plumbing, doors, windows, etc. 939 Pemberton Rd. 595-2191.

2 BRAND NEW DOUBLE BOX spring and mattresses; card table and one chair; trilight floor lamp; screen door. 478-8621.

MAHOGANY CORNER CHINA cabinet as new, dining room suite Organa chord organ. New boys Pony runners size 8. 479-3820.

COLEMAN RECREATIONAL VEhicle air conditioner, $325; queen size gold padded headboard, $30. 383-7769.

## 103 MISCELLANEOUS WANTED

KILSHAW'S
1115 Fort St.
AUCTIONS
Friday at 7:00
APPRAISALS
for
Insurance and Sale PURPOSES
384-6441

LUNDS
We BUY For Cash
APPRAISALS
926 Fort St. 386-3308

THE SALVATION ARMY Needs your re-usable clothing, furniture and household goods. "Help us to help others." Family Thrift Stores. Victoria, Sidney and Langford. For pickup — 386-3295.

BRENTWOOD
BARGAIN BARN
BETTER QUALITY USED FURNITURE AND APPLIANCES
Before you buy or sell
Compare our Prices
7115 West Saan. Rd. 652-1711

CASH FOR OLD OIL PAINTINGS, antique and estate jewellery. Brandon's, 18 Centennial Square. 385-0623.

WANTED TO BUY, AUTHENTIC gowns or hats of the 1800s for Victorian days fashion shows. Victoria Press, Box 220.

WANTED TEMPORARY POWER pole, ladders, wheel barrel and cement mixer. Evenings, 478-5684.

WANTED; RECORD OF MERNA Lauri. 478-7324 or 598-4946, anytime.

WANTED: QUEEN SIZED SEALY Posturpedic bed without headboard. 477-4191, 386-6314.

IF YOU ARE MOVING AND have any furniture etc. for sale, please call 595-7567.

CIRCULAR KITCHEN TABLE, suitable for 8 places, (centre leaf). 477-5584.

TRICYCLE, CHILD'S WICKER chair or similar, mesh link fencing. 479-1974

WE BUY FURNITURE, HOUSEhold goods, pictures, tools, etc. Best cash prices. 386-0462 anytime.

FRIDGES AND FREEZERS bought. 598-7422. All-Temp.

WANTED: 20" OR LARGER band saw. 478-6602.

OLD FASHIONED WOODEN ICE box for summer cabin. 478-9146.

WANTED: ROTOR TV ANTENna, phone after 5 p.m. 383-1643

WANTED CHILD'S GARDEN swing set, good condition. 642-3932.

SPORTYAK DINGHY, ALSO wood carving tools. 386-9165.

SMALL ELECTRIC CEMENT mixer. 652-1959.

ROYAL DOULTON CHINA, CORONet pattern. Phone 477-2959.

WANTED: LARGE STEAMER trunks. 479-7650.

WANTED: CEMENT MIXER AND tar pot, 478-9201.

BIKE WANTED FOR 9 YEAR old girl. 383-1595.

WANTED: UTILITY OR CAMPing trailer. Reasonable. 595-3140.

WANTED TO BUY A PRESSURE cooker. 384-2475.

WANTED: MANUAL TYPEWRITer, good condition. 479-4165.

WANTED: GOOD DINING ROOM suite. 479-2243.

SELL OLD BOOKS TO THE Haunted Bookshop, 382-1427.

## 109 MISCELLANEOUS TO RENT

SAWYER SEWING CENTRE
RENT TO OWN — Domestic and Industrial sewing machines
840 FORT 388-6228

## 115 SWAPS

HONDA 250 BIKE OR 1969 CHEV wagon or 1964 Dodge 3-ton for holiday trailer, garden tractor, farm tractor and machinery.
VICTORIA JEEP 386-6511
597 Hillside at Rock Bay. DLD-2295

FOR MORTGAGE OR AGREEment. 1970 Monte Carlo, one owner, like new. 27,000 miles. Phone 595-2331 or evenings 477-9774.

NEW BEAUTIFUL 24 FT. TANdem trailer, fully equipped, value $6500. Trade as part payment on real estate. 479-2969.

MINT 73 SUZUKI 750, WATER cooled, asking $1700, consider car equal value. 598-5548.

'65 FALCON STATION WAGON, 289 standard. For pickup. 385-2949, 479-4960.

WILL SWAP TENT TRAILER, value $300, for 17-18' boat trailer. 382-3736 evening.

72 650 YAMAHA FOR PICK UP. 642-3790.

## 117 ANTIQUES

MAGGIE CAMPBELL'S ANtiques. Bridal wreath, limoges china, Victorian copper helmet coal scuttle. 402 Moss Street, 382-4814.

6-PLACE SETTING OF WEDGEwood Florentine design tourquoise and gold border. For more information phone (112) 752-8537.

DIAMOND BRACELET, PROFESsionally valued, $13,500. Will sell for $8500. Desperate. Reply Victoria Press Box 215.

ANTIQUE INDONESIAN HANGing cupboard, very ornate and exhibiting remarkable carvings. Collectors item. $300. 598-3184.

TOP CASH FOR JEWELRY, ANtiques, pictures, curios, etc. Bygones Antiques. 809 Fort. 383-5811.

ANTIQUE CARRIAGE, 104 years old. 2-seater, convertible. $850. 477-1654, (112) 743-5045.

ONE RENFREW WASHRITE hand operated washer, best offer. 382-8709 evenings.

## 117 ANTIQUES

LUNDS
Consign NOW
For our
ESTATE ANTIQUE AUCTION
926 FORT ST.
386-3308

WELCOME TO OUR NEW LOCATION
BENTE REHM
613 Johnson Street
ANTIQUES, PLANTS, HANDCRAFTED JEWELRY
BUY — SELL — TRADE
Good prices paid for men's and women's costume clothes (pre 1930s); jewellery, baskets (Indian), beads, glassware, original art work, etc.
Weekdays 11-5 Till 8 p.m. Friday
MANAGER: MR. JIM SMITH
384-2214

NOW OPEN — SCOTT ANTIQUES Pioneer and Canadiana Store — A good selection of all those hard to find pieces we carry at our mainland store. This new store will be located at Whippletree Junction, 3½ miles south of Duncan on Trans Canada Highway. Open daily (except Monday) until 6 p.m.

BRASS BEDS
Sleep on an antique
Large selection — Immediate delivery.
. . . and so to bed.
(Victoria) Ltd.
833½ Fort St. 385-2111

ANTIQUE BARBER'S CHAIR, excellent condition, 75 years old. Barry, 385-0214.

## 120 GARDEN SUPPLIES

### Fertilizer

COW MANURE, 6 AND 11-YARD loads, $6 yard delivered, pickups loaded. 2924 Jacklin Road, 478-3369, 478-3107.

MANURE FOR SALE 5 YARDS for $25 delivered, no Sunday calls please. 652-2026, 652-1743.

ROTTED HORSE MANURE 75c bag, $7.50 pickup load. 641 Happy Valley Rd. 478-1143.

HORSE MANURE, DELIVERED. $1.00 per bag, $10 per pickup load. 592-0786, 592-4178, 652-3293.

HORSE MANURE, $1 A BAG. Minimum 5 delivered. 479-5016.

OLD COW MANURE 7 YARDS, $35, bag $1.60. 595-0773.

### Plowing, Rotovating and Cultivating

DON'S TRACTOR SERVICE
477-3913
Rotovate, plow, grass and brush cutting, loading and hauling.

FOR RENT: HEAVY DUTY, 14 h.p. Howard rotovator, ideal for those heavy duty jobs. Connolly's Lawn Mower Sales and Service. 382-5313, 8-5 p.m. See us for a variety of other lawn care equipment.

COOPER TRACTOR SERVICE, rotovating, ploughing, brush cutting, grading, seeding etc. Free estimates. 477-1122.

JIM'S ROTOTILLING
Powerful 14 h.p. hand machine, 'idth 30", lawns, gardens, etc. 385-6279 or 479-1337.

ROTOVATING, AERATING, REAsonable. 479-8561, 479-8825.

LOWCOST ROTOVATING, PLOWing, large or small. Call Dave, 479-4513.

ROTOVATER FOR HIRE. PHONE 382-1753 or 479-6969.

SMALL PLOT ROTOTILLING, 652-5551.

DICK'S ROTOTILLING, SMALL, large jobs, 598-6541.

### Seeds, Bulbs, Plants Trees, Shrubs

FAIRBRIDGE NURSERIES
The island's most complete nursery. 5 acres of display, evergreens Rhododendrums, Azaleas, Camellias, etc. Fruit trees; ornamental flowering and shade trees, bedding plants, perennial plants, etc. You name it we have it. See the running fountains and view the magnificent flower display. Very large variety of bulbs and lawn seeds, seeds etc. Pottery, lawn ornaments, garden furniture, large assortment of garden fertilizers, etc. So drive to Duncan this week and visit Fairbridge Nurseries on the Trans-Canada Highway North, just opposite B.C. Forest Museum. Open daily.

LAMMLE'S RHODOLAND
Home of over 10,000 rhododendrons. Open again March 1, daily. Largest selection 2-4-year quality hybrids at reasonable prices. Some azaleas. 5903 Old East Road. 652-3533.

EVERGREEN SHRUBS FOR sale. Bargain prices. 383-3948, 1213 Clovelly Terr.

GERANIUMS AND MUMS
385-3967

STRAWBERRY PLANTS, $1 A dozen. 478-4574.

### Top Soil, Rocks and Fill

NO. 1 SCREENED TOP SOIL, mixed with sand and manure, 7 yards, $60, 14 yards $115. Also self pickup load $15, manure $10. Sand and manure mix, special for gardens, 14 yards $85. 478-3322.

SCREENED TOPSOIL WITH MAnure and sand added. $11 per yard delivered, minimum 6 yards. Garden sand $5 per yard. Road gravel. E. Nixon Ltd. Phone 385-4431 or 385-5642.

SAND, PIT RUN GRAVEL, processed gravel materials, clay fill and solly fill.
O.K. Trucking Co. Ltd.
Dispatcher, 382-6136, 24 hours.

BEST QUALITY SHREDDED topsoil, manure added, sand if required. 10 yds or more $7 per yd. 6 and 4 yd. loads at higher prices. 479-1884. Peninsula Bulldozing.

TOP SOIL
Excellent black soil, $6.25 yard, most areas. 7-yard minimum. 656-5659.

FAST DELIVERY
Rich, clean, shredded, top soil, phone now 383-1532.

WEEKEND SPECIAL, CLEAN top soil, $7 yard, Colwood Area, 478-2621.

NO. 1 BLACK TOP SOIL AND garden sand. Immediate Delivery 2-20 yards. 479-1582, 658-5172

SPECIAL 3 DAYS, BEST BLACK clean soil for lawn or garden, 7 yds. $49. 595-0773.

A-1 SCREEN SOIL 7 YARDS, $57, bag $2. Rich clean black loam, 7 yards, $53, 4 yards, $34. 595-1977.

TOP SOIL, COW MANURE AND sand mixed, 478-3369, 478-3107.

## 125 PETS AND SUPPLIES

PROFESSIONAL PET GROOMing, specializing in poodles. M. R. Pepin, 477-5768.

MINIATURE TOY POODLE PUPpies, registered females, 7 weeks old. 479-1795

AFGHAN HOUNDS
Quality male puppy, adult females. Phone 746-5805 Duncan.

REGISTERED MALE BLACK miniature poodles for sale, 10 weeks old. 656-3151.

MAYDON POODLE VILLA
Reg'd puppies $100. Adults $75. Terms $25 monthly. 743-2493.

PEKINGESE, BOSTONS, TOY spaniels, for pet or show. Phone 743-2701.

PUREBRED SPRINGER SPANiel available for stud service, unregistered, 478-4909 after 6.

HEALTHY, CHUBBY MALAmute cross pups (like Husky). 2 males, 2 females. $10. 652-2943

REGISTERED GERMAN SHEPherd, male, excellent watch dog. 656-5726.

SPRINGER SPANIEL PUPPY, purebred, female, brown and white, 477-5708.

HOME WANTED BLACK MINIAture poodle, 3 years old. 656-1880.

PEKE, POM CROSS PUPS. BORN Feb. 1. Phone 479-6904.

4 MONTH OLD GUINEA PIG. 595-5043.

TROPICAL FISH TANKS, ALL IN good condition. 479-7970.

CHEVON OR PET CASTRATED buck, 20 lbs. 642-3870 evenings.

PIGEON LOFT, WITH PIGEONS $125. 478-2031.

PUREBRED NORWEGION ELKhound puppies. 479-2370.

2 MONTH OLD FEMALE PUP, free. 477-4966.

## 125 PETS AND SUPPLIES

LUFHAN KENNELS REGISTERED offers at this time, 1 male, 1 female German shorthaired pointer pups, 9 weeks old, had shots, tattooed, CKC registered, money back guarantee! Sire: Enoch Von Luftan (Import). Dame: Field trial champion, Amba Von Luftan. Pups will be hunting in September. This breeding is from the top blood lines in Germany. 478-5431.

CKC REGISTERED PUREBRED American Cocker Spaniel puppies, various colors, male and female, first shot included, MaRu Kennels, phone M. Friesen, 295-6735 or 295-6559 after 6.

REGISTERED ST. BERNARD puppies, 6 weeks old. Have to be seen to be appreciated. First shot and papers included. Terms available. 479-6758.

URGENTLY NEEDED GOOD home for registered Springer Spaniel, female, 8 months old, excellent breeding, loves children, 479-7588.

IRISH SETTERS
Quality registered female puppies. 12 weeks old, tatooed, shots, champion sire and dam Cobble Hill 743-2191.

60 GALLONS ALL GLASS AQUrium, heater, air pump and stones, EHEIM filter, wrought-iron stand, lights, fish and plants complete, $150. 384-8420.

8 MONTH MALE SHEPHERD cross, gentle, obedient, requires responsible country home. Animals Crusaders. 386-9832.

EXCELLENT HUNTERS AND pets, German shorthair pointer cross Golden Lab retriever. 5 weeks old, $15. 112-752-6931.

REGISTERED PUREBRED LAbrador Retrievers. Golden, chocolate and black. Selected buyers only. 746-5269

VIZSLA HUNGARIAN POINTER pups; purebred, golden. Everything done. Available now. 595-4808.

ENGLISH SETTER PUPPIES, best of bird dog breeding, excellent field trial or hunting dogs, $125. 478-9146.

FREE TO GOOD HOME. LARGE friendly 11 month old dog who requires space. 479-2303 after 5 p.m.

SURPLUS BREEDS SUFFERING. 80% of animals born are surplus. Spay or neuter your pet. Animals Crusaders. 386-9832.

REGISTERED "SHELTIES" (miniature collies), 10 months tricolor, female, 5 months sable female, $125 each. 642-3986.

REGISTERED SHETLAND sheepdog puppies (miniature collies) champion stock, very gentle. 112-743-5441

SIAMESE KITTENS, CATS, Sealpoint, Chocolate, Frostpoint, Bluepoint, registered parents. 384-3082.

GREATER VICTORIA DOG OBEdience Training Club. Puppies 3 to 5 months taken at anytime. Phone 592-7310.

SPANIEL LABRADOR CROSS puppies, lovely children's pets, $10. 478-6018.

SPCA CAUTION — IT IS MUCH better to buy puppies and kittens after they reach 8 weeks of age.

9-MONTH-OLD RED SETTER, male, needs a good home and plenty of exercise. 478-6716.

BUNNIES AND CAGES FOR sale at Tillicum Swap and Shop Sunday.

AFFECTIONATE PUREBRED Siamese kittens, 8 weeks old, house trained. 477-1022.

3-YEAR-OLD ST. BERNARD, neutered male, to good home, $50. 479-6694.

FREE TO GOOD HOME, 4-YEAR-old male samoyed. 658-8082.

LOVELY PUREBRED GUINEA pigs, cheap. 598-2197.

BEAGLE PUPPY, FEMALE, ONE only. Phone Cobble Hill, 743-2117.

FEMALE POODLE PUPPY, REGistered. 477-4657.

## 127 CHICKS, POULTRY, HATCHING EGGS SUPPLIES

TAKING ORDERS FOR TURKEY poults, meat and laying type chicks. 478-7617.

3 PUREBRED RHODE ISLAND Red Roosters, 10 months old, 656-3858.

WANTED—GAME BIRDS, pheasants, quail or chuckar for releasing. 478-9146.

## 128 LIVESTOCK SUPPLIES AND EVENTS

900 LBS., SEED OATS CANADA No. 2, $9 per 100. Massey Ferguson farm wagon, $100. Massey Ferguson mower, $125. 10 lengths of 2" irrigation pipe with sprinklers, $200; 400' 2" plastic pipe, $120. 7 H.P. Briggs engine with irrigation pump, $100. Field bale lifter, $50. Side delivery rake, $125. 11 Run cockshutt seed drill, $100. Case 133 baler as is, $100. Rear mount scoop, $50. Rear mount single disc, $75. 3 sections, Diamond Harrows, $35. Massey Ferguson 2 furrow ploughs, $100. 9299 Canora Rd., Sidney.

PONIES, BAY GELDING, 5 years old, 11 hands, broken. $175 with complete tack, also beautiful Standard Poodle cross puppies, ready in one month, $25. Also Apricot Standard Poodle stud. 652-2566.

REGISTERED DARK BAY THOROUGHBRED STALLION, 15.2 hands high, superb temperament, excellent confirmation, shown successfully in Halter Classes and Hunter Classes. 478-3464.

HORSES BOARDED
Large clean box stalls, lighted riding ring, excellent feed and care. Hot walker available. Saanichton area. Lynncrest Stables, 8129 Derrinburg. 652-3633.

REGISTERED BAY THOROUGHbred mare, 16.2 hands high, Grand Champion at PNE in Halter Classes. Selling mare with filly born March 29th, 75. 478-3464.

REGISTERED ARAB STALLION, 3 years; one ½ registered quarterhorse filly; 7 year mare in foal, due end April. Must sell, offers. 642-3464.

VERY SHOWY SILVER GREY ¾ Arab gelding, classic head, good conformation, well started English. Experienced rider. 246-9534, Chemainus.

QUALITY SADDLE SHOP STOCK for sale. Ideal for new business or expanding on existing. After 6 p.m. 987-3065, North Van.

REGISTERED QUARTER horse, well-trained. 15.3 hands high, $550 with one months pasture included. 478-0245.

SHOW QUALITY REGISTERED quarter horse mare, good conformation and blood line. 112—646-2067 Jordan River.

WANTED SOUND HORSE 15.3 hands or over. Must be under 13 years old. 479-8737.

NINE YEAR OLD BAY GELDing, 14.2 h.h., all equipment, $350. 7186 Grant Road, Sooke, 642-5296.

3 HEREFORD HEIFERS, 10 months old. Offers. By mare. 642-3763.

COMPLETE 9 VOLUME SET "The Horse — It's Treatment In Health and Disease." $50. 598-2386.

AT STUD BOURBON'S BATTLE Royal, American saddle, bred by Royal Bourbon Kid. 743-5635.

BUCKSKIN GELDING, 14½ hands, English and Western. 652-3191 after 6 p.m.

A NICE QUIET REGISTERED quarter horse mare and 2-year-old filly. 478-1125.

REGISTERED ½ QUARTER horse filly, 14 hands, good with kids. $400 or offers. 385-8496.

DOUG HENRY — WESTERN horsemanship course — information — 479-7197.

FAMILY COW, HOLSTEIN, GOOD condition due to freshen in 2 months. $275. 652-3348.

GENTLE ARABIAN GELDING, $900 or best offer. Phone 598-5753 or 758-2637.

GOOD GRADE CHILLIWACK TImothy Hay. $3 bale. 479-4848.

HOG FUEL, DELIVERED, 3 UNITS—$27 478-2621.

HORSE SHOEING. JIM FERguson Certified Farrier. 385-4542.

WANTED MILK COW, DUE TO milk or milking, 479-5292.

MARE FOR LEASE. 388-7923, 5 to 7 p.m.

SEVERAL 22 MONTH HEREford Heifers from $225. 652-2296.

6-YEAR-OLD BAY MARE, 656-3420.

FEED POTATOES
After 6 p.m. 652-1546

ONE ADULT WESTERN SADdle, used once. $250. 743-2447.

ROUND FENCING RAILS FOR sale, 12c per lineal ft. 478-3987.

## 128 LIVESTOCK SUPPLIES AND EVENTS

STRAW $1.50 BALE, NO SUNDAY calls please. 652-2026, 652-1743.

KING HORSE TRAILER, NEAR new, immaculate shape. 642-3881.

## 130 HEAVY EQUIPMENT AND MACHINERY

FOR SALE OR TRADE, CATERpillar D-2 with 7' dozer, complete with $1500 new spare parts, $2800. 479-6853 days, 479-5297 nights.

'62 LEROI COMPRESSOR, 105 c.f.m., painted and reconditioned, includes 175 ft. of airline, $1800 or best offer. 383-0476.

ATLAS COPCO 125CFM S/N.344327 385 hrs. use, replacement cost over $8,000. Sell for $4,500. 478-2822.

2,500-LB. BARRETT LIFT JACK with 85 skids, 48"x31", steel reinforced, $450. 477-6184.

THOMAS LOADER, MODEL 1200 with tandem trailer. 595-0945.

REBUILT 332 FORD INDUSTRIAL engine, complete, $400. 479-6853.

JOHN DEERE 2010 CRAWLER, $5200. 478-6649.

## 135 FARM IMPLEMENTS

IRON HORSE EQUIPMENT
KUBOTA TRACTORS
12.5 Diesel Garden Tractors with 3-pt. hitch to 26 h.p. farm tractor.
MITCHELL 3-PT. HITCH SPRAYERS
with fibreglass tanks.
POST HOLE AUGERS
ROTOTILLERS
IRON HORSE EQUIPMENT LTD.
Across from Brentwood College Mill Bay.
743-5313 Mon. through Sat.

Roper tractors and recreational equipment, 8 h.p., 13 h.p. and 16 h.p. Briggs and Twin Onan powered, oil feature 8-speed transmission, quick change implements, etc. Hand tillers, organic shreaders, all in stock, for all types of light farming and organic gardening. Iron Horse Equipment Ltd. at Mill Bay, 743-5313.

MOVING SOON. YOU CAN SAVE

MASSEY-FERGUSON FARM lawn and garden tractors. Light construction machinery. Your local dealer.
M and H Tractor and Equip. Ltd. 6429 Pat Bay Hwy. 652-1752

1929 MASSEY HARRIS 22-54, good running condition. Offers or trade for smaller tractor. Write J. Vanderheide, R.R.2 Sooke.

FERGUSON TRACTOR, $1250, trades considered, 642-5397.

## 150 CARS FOR SALE

SUBURBAN MOTORS
North on Douglas

HOME OF
LINCOLN, MERCURY, MONARCH, METEOR, MONTEGO, COUGAR, COMET, BOBCAT, CAPRI AND FORD TRUCKS.

WAGONS!! WAGONS!!

74 BOBCAT WAGON, 4 speed, radio $3495
73 CHEVROLET Estate Wagon, V8, automatic, power steering, power brakes, radio $4695

BODY and PAINT REPAIRS
Fast efficient service on all ICBC claims.
Call Ralph Phillips or Ole Borgersen

73 MONTEGO Villager wagon, V8, automatic, power steering, power brakes, radio $4295

73 DODGE wagon, V8, automatic, power steering, power brakes, radio $2895

FORD PRODUCTS
SPRING CARBURETOR SPECIAL
4-cylinder cars $31.60
6-cylinder cars $32.80
V-8 cylinder 2 barrel cars $39.20
V-8 cylinder 4 barrel cars $48.50
Holley 4 barrel carburetors extra
Price includes parts and labor.

72 COLT wagon, 4 cylinder, automatic, radio $2695

71 TOYOTA wagon, 4 cylinder, automatic, radio $1995

WE NOW STOCK
Auxiliary fuel tanks
Single
Duals
Rear Mount
Single side mount
only $200.00
Installed

69 COUNTRY SQUIRE, V8, automatic, power steering, power brakes, radio $2295

67 VOLKSWAGEN, wagon, 4 speed $1095

SUBURBAN MOTORS
WIDE OPEN
UNTIL 10 P.M.
WEEKDAYS
6 P.M. SATURDAY
3377 Douglas St. 386-6131
Dealer Licence Number D-2298

NSU, $500, 479-5656

## 150 CARS FOR SALE

You Can Expect
A Great Deal
A Great Deal
From

Cornell
CHEV/OLDS
Cadillac
CHEVROLET TRUCKS
Sales/Service 385-5777

OPEN 'TIL 9 P.M.

KEY . . .
SW—STATION WAGON
HT—HARDTOP
R—RADIO
B—POWER BRAKES
S—POWER STEERING
A—AUTOMATIC
4 SP.—4-SPEED

STATION WAGONS

74 CHEVROLET Bel Air 9-pass. V-8, A.R.S.B.
73 TOYOTA MK II 6, A.R.
72 CHEVROLET Bel Air V-8, A.R.S.B.
72 CHEVELLE V-8, A.R.S.B.
72 DODGE Coronet V-8, A.R.S.B
71 FORD LTD Squire V-8, A.R.S.B.
69 CORTINA 1600, 4, A.R.

HARDTOPS

72 PONTIAC Par. 2-dr. V-8, A.R.S.B.
72 FORD Torino V-8, A.R.S.B.
71 FORD Galaxie V-8, A.R.S.B
71 MUSTANG 6, A.S.
70 PLY. Duster V-8, A.R.S.B.
70 MONTE Carlo V-8, A.R.S.B.
70 BUICK Skylark V-8, A.R.S.B.
70 OLDS Cutlass V-8, A.R.S.B. vinyl roof
68 PONTIAC Gran Parisienne V-8, A.R.S.B.
67 OLDS 88, V-8, A.R.S.B.

4-DR. HARDTOPS

74 CHEV Impala V-8, A.R.S.B.
70 DODGE Monaco V-8, A.R.S.B.
66 OLDS 88, V-8, A.R.S.B.

HATCHBACKS

74 VEGA 4, auto R.
74 PINTO 4, auto. R.
74 BOBCAT 4, auto. R.

IMPORTS

73 MAZDA RX2, 4-dr., 4-sp. R.
73 MAZDA 4-sp. R.
72 VOLKS Beetle 4-sp. R.
72 TOYOTA MK II 4-dr. auto. R.
71 CRICKET 4-dr., 4-spd. R.
72 CORTINA GT, 2-dr. 4-sp. R.
71 CORTINA 1600, 4-dr. 4-sp. R.
71 VOLKS Beetle 4-sp. R.
70 TOYOTA MK II Ht., A.R.
70 DATSUN 510, 4-dr. 4-sp. R.

TRANSPORTATION SPECIALS

68 FORD Custom 4-dr. V-8, A.R.
67 DODGE Polara 4-dr. V-8, A.R.
65 CHRYSLER Ht., V-8, A.R.S.B.
62 CADILLAC 4-dr. Ht., V-8, A.R.S.B. P.W.

CORNELL
CHEV-OLDS LTD.
3050 Douglas 385-5777
Dealer Licence Number D-3162

INFLATION FIGHTERS

73 FORD automatic $2947
69 FORD ½ ton pickup $1802
68 CHEV V-8 auto. $872
68 CHEV V-8 auto. $1012
67 DODGE handyvan $ 841
67 FORD V-8 $ 552
67 METEOR hardtop $947
66 GRANDE Parisienne $1151
65 FORD ltd. $560
65 FAIRLANE $475
62 CHEVY II $348

PALM MOTORS LTD.
2936 DOUGLAS AT BURNSIDE
386-8385 DLD-1840

Wille Motors

74 COUGAR XR7 loaded, air $5495
73 LEMANS 4-door $3395
72 TOYOTA Corolla 4-spd. $1795
72 SATELLITE Stn wagon $3295
71 GMC ½ ton, 4-speed $2295
70 GMC Window Van at. $1995
68 OLDS Vista Cruiser $2695
68 FORD Country Squire $1995
68 FALCON Futura, auto. $1295
66 CORTINA S-W Auto. $995
66 ACADIAN 4-door $695
66 OLDS Vista Cruiser $2195
61 VAUXHALL 6, auto. $395
WILLE MOTORS LTD.
Dlr. D-7366
3240 Douglas at Cloverdale 382-2313

VICTORIA AUTO BROKERS
1805 BLANSHARD

64 T-BIRD Hardtop $1499
67 DODGE 500 hardtop $ 699
66 VW Fast Back $ 799
66 FIAT convertible $ 599
64 FORD hardtop $ 299
62 CONSUL sedan $ 249

OPEN 'TIL 8 P.M.
MORE TO CHOOSE FROM
386-7707 Dlr D-8289

1969 PLYMOUTH FURY 4 DOOR, power brakes, power steering, automatic transmission, radio, excellent condition, may accept English import as part payment, $1600, 383-8689 after 5 p.m.

SACRIFICE
1969 Grand Prix, previously advertised at $3,000. Accepting offers over $2400. Power windows, immaculate condition, must be seen. 595-5880.

'67 ANGLIA, REBUILT ENGINE, clean, tested. Must sell. $550 or offers. 642-5752, leave name and telephone number.

URGENT MUST SELL.
72 Toyota Corolla, good condition, very clean, $1500 or nearest offer. 388-5094.

1974 AMC MATADOR X, 360, V-8, power steering, power brakes, 17,000 miles. $3,995 firm. 383-0594 after 5.

1971 SUPER BEETLE, VERY good condition, tested, $1750. 479-7762.

1968 CORTINA GT, LIKE NEW, Dunlop tires, just tested, $1000. 382-4559.

1966 CORTINA STATION WAGON, 40,000 miles, just tested, $580. 652-1659.

1970 MAVERICK, 6 STANDARD, radio, new tires, $1350. 383-0184.

1966 VALIANT, SLANT 6, AUTOmatic, for sale. 595-2468

1970 VOLKSWAGEN, EXcellent condition $1600. 383-3951.

## 150 CARS FOR SALE

ENSIGN CHRYSLER PLYMOUTH

300
New and Used
Cars and Trucks
ON SALE NOW!!

BRAND NEW 1975 PLYMOUTH DUSTER
2-Door Coupe
225 C.I.D.
3-Speed Trans.
Stock No. 1112
SALE PRICE
$3893

—ALL USED CARS CITY TESTED
—CHECKED BY DIAGNOSTIC CENTRE
—CARRY 2-YEAR G.W. WARRANTY

'74 Imperial LeBaron
'74 Chrysler New Yorker
'74 Chrysler Newport
'74 Plymouth Suburban S-W
'74 Fury II
'74 Fury III
'74 Sebring Plus
'74 Satellite Custom
'74 Malibu
'74 Valiant
'74 Maverick
'74 Pontiac GTO
'74 Barracuda
'74 Mustang II
'74 Mercury Bobcat
'74 Ford Pinto
'74 Ford Pinto S-W
'74 Plymouth Cricket
'74 AMC Gremlin
'74 Super Beetle
'74 Toyota Mark II
'74 Toyota Corolla
'74 Fiat 128
'73 Comet
'73 Malibu
'73 Fury II
'73 Cricket S-W
'73 Dodge Polara
'73 Toyota
'73 Duster
'72 Fury II
'72 Pinto
'72 Fiat Conv.
'70 Olds Toranado
'70 Ford Custom 500
'69 Buick GS400 Conv.
'67 Pontiac
'67 Pontiac 2 plus 2

PLUS
MANY MANY MORE

ENSIGN
Chrysler-Plymouth Ltd.
Dealer licence number D-7349
386-2411
Open Weekdays
Till 9:00

LOOK

69 MUSTANG 302 V-8 automatic. This car has new silver paint and new magnesium wheels all around. This is one of the smartest looking Mustangs in the city. Priced very reasonably. $2695.
STRAIT MOTORS Ltd. DLD-3417
1513 Quadra at Pandora 384-8191

1975 OLDSMOBILE TORONADO, brand new, top of the line, perfect condition. Owner moving and must sell. To view this beautiful car phone 385-1476.

1972 FURY WAGON, POWER steering, power brakes, automatic. Air conditioned, low mileage, immaculate. Accept older truck in part trade. 642-3879.

'66 FORD FAIRLANE 500, STAtion wagon, new brakes and shocks, ball joints, rod ends. 385-7559 after 6:00 p.m.

MOVING — MUST SELL
1973 Datsun 610, 2 door, 4 speed, best offer. Phone 382-9328 after 5 p.m.

'62 PLYMOUTH STATION wagon, $175; '65 Biscayne, $250; '65 Chevy II, $300; '66 Corvair automatic, $650. 478-1297.

'73 FIAT 128, WHITE 2 DOOR, like new, 13,000 miles, excellent gas mileage, taking offers, call Harry, 386-1569.

'65 VALIANT CONVERTIBLE, automatic, power steering, power brakes, good condition, $675. 382-5402.

1969 PLYMOUTH SPORTS SATElite station wagon, good shape; must be seen, open to offers. 598-6269.

1969 EPIC SL DELUXE. WELL maintained. 36,000 miles. Radio, snow tires, recently tested. $900 or offers. 598-1071.

65 PONTIAC PARISIENNE, power steering, power brakes, 2-door hardtop, $350. 383-5067 after 5 p.m.

69 ELCAMINO $2,700 OR BEST offer. Also No. 52 Stock Car. 592-7203.

'73 CAPRI V-6, $3,200 PHONE 595-6359 between 4-8 p.m.

## 150 CARS FOR SALE

AMC
ANOTHER FIRST!
REG MIDGLEY USED CARS
Now Covered by the WYNN'S EXTEND 12 Month Guarantee! (or 12,000 miles)
Buy a Good Used Car from the AMC · GOOD GUYS and You Receive the WYNN'S EXTEND 12 Month Guarantee!
CAN YOU AFFORD TO DEAL ANYWHERE ELSE?
And Remember! We Also Offer the Best New Car Guarantee in the Industry!
PACER
HORNET
GREMLIN
MATADOR
All Covered by the "BUYER PROTECTION PLAN"

REG MIDGLEY
MOTORS LTD.
736 Cloverdale
385-8756
Dealer Lic. D3785

1974 BUICK Regal. Air conditioning and many other extras $6495
1974 ASTRE wagon $3495
1974 FORD T-BIRD $8995
1974 DODGE Dart $3696
1974 AUSTIN Marina 2-door $2995
1974 VEGA Hatchback $3295
1973 CAPRI V-6, at. $3495
1973 TOYOTA Hilux long box pickup, at. $2995
1973 FORD Courier $2695
1973 PINTO $2365
1972 TOYOTA Corolla $1895
1972 VEGA Hatchback $1895
1972 LINCOLN Mk. IV $7995
1972 VW Super Beetle $2095
1971 MAZDA "1800" wagon $2395
1971 PINTO $1895
1970 MINI station wagon $1495
1969 VIVA $ 695
1966 AUSTIN "1000" $ 895
1966 VW Beetle $1195
1964 VALIANT slant 6 $ 695

PLIMLEY
BRITISH CAR CENTRE
1010 Yates 382-9121
VICTORIA, B.C.
Dealer Licence Number D-1777

'64 PONTIAC PARISIENNE, 327, auto., p.s., p.b., $800 or offers. 382-5018 between 5-7.

1968 FIREBIRD, IMMACULATE, 60,000 miles, new tires, economical, $1780. 385-2394.

'72 TOYOTA MK II, BLUE STAtion wagon, immaculate, $2300 firm. 478-7282.

1970 FORD WINDOW VAN ¾-ton. Includes beds, sink, tanks, stove and cupboards. 383-5501.

'71 SIMCA 1200, HATCHBACK, radials, 42 miles per gallon, $1700. 652-3273.

MUST SELL 1967 METEOR STAtion wagon by Sunday, $700 cash or best offer. 384-0626.

1973 DATSUN 510, 2-DOOR, 4-speed; radio and stereo, 6 tires, top shape, $2,500. 383-4225.

1973 TOYOTA CORONA DELUXE 2-door, standard shift, 11,000 miles, $2650. 477-8001.

66 MUSTANG, IMMACULATE. Three speed standard, 6 cylinder, new paint. $1150. 477-1234.

67 VOLKSWAGEN FASTBACK. Good condition, $950. 387-6875 weekdays, 384-3859 evenings.

COMET CYCLONE CONVERTIble, immaculate, many extras. Best offer. 478-5844.

72 TOYOTA COROLLA, EXcellent condition, 36,000 miles. $1,650, offers. 652-3037.

1969 MUSTANG MACH I, 390, 4 barrel, $2000 or best offer. 477-0347.

FOR SALE 1963 CHEVY $200. 478-7050.

'65 DODGE, 4 DOOR, TOP CONdition, $1200. 382-5942. C. VanDriel.

## 150 CARS FOR SALE

Speedway
VOLKSWAGEN
PORSCHE • AUDI

1975 Volkswagen CAMPERS
New models in stock
PLUS
TERRIFIC SELECTION of outstanding used campers on display. Wide range of models.

1975 BEETLE $2995

JUST ARRIVED
MORE RABBITS
Come in today and get yours on Yates

Speedway Motors Ltd.
971 Yates at Vancouver
Dealer Licence Number D-3141
385-2415

HORWOOD MAZDA
SPRING SALE!
$ SAVE $
on MAZDA
Demonstrators and Fres

150 CARS FOR SALE

# EMPRESS

PONTIAC BUICK LTD.

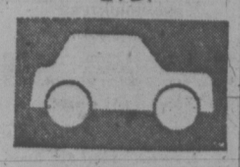

67 GTO 2-door hardtop, 389 V-8, automatic transmission, power steering, power brakes, bucket seats, console. 4 new G60 white lettered tires, stock wheels, very rare model. Finished in gold and black $2695

74 BOBCAT SQUIRE 4-speed, roof rack, air deflector, woodgrain. Very low mileage, finished in dark green $3895

73 MONTEGO MX Brougham, V-8, automatic transmission, power steering, power brakes, radio. Electric rear defogger, finished in fawn with dark brown vinyl top. A lovely car $3995

73 BUICK Century wagon, V-8, automatic, power steering, power brakes, radio, chrome roof rack. Finished in attractive 2-tone blue and white $4495

70 FORD ¾-ton 4x4 stepside box V-8, 4-speed. Ideal heavy duty unit. Finished in blue $2995

MANY MORE MODELS TO CHOOSE FROM

382-7121
2867 DOUGLAS
AT TOPAZ
Dealer Licence
Number D-3182

# CHEAP!

66 FORD Galaxie 500, 4-dr. Htp. Automatic, full power, good condition.
Was $925 NOW $770

63 ACADIAN 4-dr., 6-cyl. automatic, real value for the price.
Was 595 NOW $450
NOW $450
(Cars listed to be sold as is due to price reductions.)
STRAIT MOTORS Ltd. DLD-3417
1513 Quadra at Pandora 384-8191

ROB PEARSON

Would like to show you a clean 1971 Datsun truck and canopy. This is a local vehicle which has done 27,000 miles. It is priced at $1,[illegible]
done 27,000 miles. It is priced at $2,195. Phone Rob at 385-6737 and let him make you the second owner of this little half-ton. Three Point Motors Ltd., 2620 Government Street (dealer licence D.1925)

1973 MONTEGO MX BROUGHAM, 2-door hardtop, V-8 automatic, power steering, power brakes, radio, electric rear defogger, finished in fawn with dark brown vinyl top. Above average condition, only 25,000 miles. For personalized service, contact Charlie Peterson at Empress Pontiac Buick Ltd., Bus. 382-7121, Res. 592-0458. DL.3182.

FUN MOUNTAIN CLIMBING with Willy's Jeep, new rebuilt motor, new soft top, $900 worth of Concord tires on chrome for sale or trade for station wagon, bigger car or truck. Must be seen, $3,500. 385-2230.

WANTED, GOOD HOME FOR 1970 Ford LTD Brougham, excellent condition, 69,000 lady driven miles, power steering, power brakes, tilt steering wheel, air conditioning, just had tune-up, $2495, phone 478-1843.

IMMACULATE '73 GRAND Torino, power steering, power brakes, vinyl roof, 2 door hardtop, 351 Cleveland engine, deluxe wheels, 14,000 miles, defogged and extras, 2181 Amherst, 656-4733.

1974 MONTEGO MX, 2 DOOR, hard top, 10,000 miles, power steering, power brakes, radio, rear defrost, full instrumentation and more extras. Offers on $5200. 384-2984.

STYLE AND ECONOMY
1966 Chevy II Nova, 2-door hardtop, 6, automatic, radio, near new paint, tested, excellent condition. $975 or best. 383-7662.

1963 MERCURY MONTEREY 4-door sedan. 390 V-8, automatic, new tires, 2 complete spares, one owner, Clean. Best offer over $400. 479-6577.

1974 PONTIAC ASTRA HATCHback, automatic, radio, absolutely as new, 8,000 miles, $2750, for appointment to see 477-0510, Sports Classic Cars, 2825 Bridge, D1236.

## 1974 FIAT 128

2 door, aqua tan, still on warrantee, $2,900. Days 384-5522 after 6 388-9782.

1974 CADILLAC FLEETWOOD, AS new, $10,800, for apointment to see 477-0510, Sports Classic Cars, 2825 Bridge, D1236.

1967 PLYMOUTH FURY II, STATION wagon, full towing package, second owner only, excellent condition, 477-1374.

1966 FIAT, 14,000 MILES ON REbuilt motor, new clutch, 40 m.p.g. guaranteed, excellent condition, $1000. 595-8562.

1965 DODGE POLARA, 2 DOOR, power steering, power brakes, automatic, $500. 386-2813, 9 a.m.-12 a.m.

'69 MACH 1, MUSTANG, 351—4 barrel, headers, US mags, good condition. Offers. 477-6853.

'60 VALIANT WITH '65—225 6 cylinder, tested to March '76. Asking $350. 2857 Quadra St.

1965 PONTIAC TESTED, 6-CYLINder automatic, very good, $525. 652-3705.

'61 MORRIS OXFORD IN GOOD condition, leather seats, $450. 598-5367, 477-0544.

1971 VOLVO 142S, AUTOMATIC, AM-FM radio, good shape, $2900 or offers. 592-6329.

1970 VAUXHALL VIVA STATION Wagon, condition as new. Phone 595-5029, after 6 p.m.

1968 ENVOY SPECIAL, EXcellent condition, $1100. 477-1664.

TOYOTA CROWN STATION wagon, 1969. Extras. 652-1753.

66 BARACUDA, $1095, VIEW 10 am-3 pm. 478-9662.

1974 DATSUN B210, 12,000 MILES, snow tires, tape deck. 658-5136.

1966 AMBASSADOR, $600 1619 Oakland. 595-4844.

'65 PARISIENNE 2-DOOR HARDtop, $950 or nearest offer. 642-5497.

'72 GRAND TORINO 351, BLACK interior, nice shape. 656-1798.

'68 PLYMOUTH FOR SALE, ASKing $550. 386-9963.

1946 BUICK. GOOD BODY, RUNS like a charm. Offers? 382-0239.

'72 RANCHERO 350, 4-SPEED, mags and radials. 748-1775 Duncan.

73 VW SUPER BEETLE, RADIO, 25,000 miles, $2295. 384-1435.

'63 MORRIS VAN, OFFERS. 382-6354.

1972 DATSUN 1200, AUTOMATIC, 29,000 miles, $2100. 479-6305.

150 CARS FOR SALE

# DePAPE

XXXXXXXXXXXXXXXXXXXX
Victoria's ONLY
INDOOR CAR LOT
XXXXXXXXXXXXXXXXXXXX

74 BOBCAT
Runabout, 2200 mi., vinyl, rack.

72 MUSTANG
V-8 auto., P.S., P.B., Bargain.

72 JAGUAR XJ-6
Auto., p.s., p.b., air.

71 CADILLAC
Eldorado, air, stereo.

70 FIAT 850
Roadster, new top.

73 PORSCHE 914
Local, 5-speed, Roadster coupe.

67 COUGAR
V-8, auto, p.s., p.b., vinyl

70 DART SWINGER
V-8, p.s., p.b., sharp

73 LINCOLN MK IV
Loaded, low miles, vinyl.

74 DATSUN 260Z
Local, 4935 miles, like new.

73 CHEV WAGON
V-8, P.S., P.B., auto, rack.

73 CELICA S.T.
Auto., economy plus looks.

70 METEOR Wagon
Rack, wood sides, sharp.

69 G.T.O.
P.S. P.B., 4-Speed, sharp.

68 PONTIAC
4-door, local one owner, exclt.

65 VW 1500
New motor, paint, radio.

73 AMX — 360
Javelin 360, V-8 automatic, mags and spoiler, power steering, power brakes, only 4,000 miles, gorgeous local car.

9 a.m. to 6 P.M.
Many, Many More
XXXXXXXXXXXXXXXXXXXX

DePAPE MOTORS LTD.
760 JOHNSON ST.
384-8035 Dlr. D-1792

# NATIONAL

CARS
FOR ALL NEEDS

74 Dodge Charger
74 VW "Thing"
74 VW Bug
73 Chrysler Imperial
73 Toyota Celica
73 Toyota Corona
73 Dodge Polara
72 Cortina
71 Dodge Colt
71 Metoeor
71 Firenza
69 Dodge Dart
71 Volvo
69 Pontiac 2-dr. Ht.
70 Chev Wagon
69 Plymouth sedan
68 Buick convertible
68 Rambler automatic
67 Rambler automatic
66 Comet
65 Chev. 4-dr. Ht.

# NATIONAL

MOTORS
(Victoria Ltd.)
YOUR CHRYSLER-DODGE
DODGE TRUCK DEALER
819 YATES 384-8174
D.L. D-3722

# Strait

70 TOYOTA St. Wgn. $899
69 BUICK Wildcat F.P. $1795
69 VAUXHALL Viva $ 979
69 MUSTANG auto. $2695
XXXXXXXXXXXXXXXXXXXXX
68 AUSTIN 1100 $ 875
66 METEOR 67,000 miles $ 995
66 ENVOY Epic $ 595
66 GALAXIE Sale $ 770
63 ACADIAN Sale $ 450
64 RAMBLER Amer. $ 550
XXXXXXXXXXXXXXXXXXXXX
STRAIT MOTORS Ltd. DL-3417
1513 Quadra at Pandora 384-8191

## LEISURE VAN
## 72 DODGE Luxury
## FULL PRICE $4275

V-8 automatic, power steering and brakes. Motivate this superlative luxury leisure van. Stereo tape deck, mag wheels, wide ovals and complete custom upholstery make it a very desirable unit. Trade welcome. Gov't safety tested for safe summer and holiday driving. 4 more vans like it in stock. Open till 9 p.m. every nite and 6 p.m. on Saturday.

GARDEN CITY AUTO LTD.
2978 Douglas St. DLD 3790 382-9111

## 56 FORD
## CLUB COUPE

T-Bird, 312 cu. inch, 2,000 miles on drive train. Many, many extras. Must be seen. No triflers. Offers. 479-4697, Frank.

1975 OLDSMOBILE CUTLASS 2-door colonade coupe. Recently purchased. Less than 2,000 miles. Very well equipped including air conditioning, $5,000. Company reorganization necessitates sale. 479-1651, 8 a.m.-4 p.m.

1967 PONTIAC 2 PLUS 2 CONvertible mags, rebuilt 327, headers, 650 Holley, new automatic trans, new bumpers and fender, factory tape deck, custom hood and scoop, custom rear wheel wells, $1,475. 479-8367.

1964 CHEV SS, 4-SPEED, NEW clutch, pressure plate, transmission, tires; Also '62 Impala parts, motor, automatic transmission, etc. 385-0982 after 6.

1968 CHEVELLE 327-350 HORSEpower. Munci M-22, Holly 650 double pump, ET mags, walkers. Must sell, nearest offer to $1800. 479-3772.

67 PONTIAC PARISIENNE, V-8 automatic, power steering, power brakes, radio, 76,000 miles, $350, needs ring job, 598-7098.

1970 VW FASTBACK, 1700 C.C. cam, piston, heads, fuel injection modified, new paint, offers. Phone 386-3074 after 6 p.m.

1966 VAUXHALL VIVA, TOP MEchanical condition and gas economy. Asking $625. 382-4179.

ONE OWNER 1964 ACADIAN Beaumont as new, 477-1374.

72 240Z, $3200
Needs paint. 386-7887

69 - DODGE MONACO, 70,000 miles, A-1, $1350. 652-1921.

150 CARS FOR SALE

# DOUGLA VOLKSWAGEN

PORSCHE
AUDI

PREMIUM MINT
USED CARS

74 VW DASHER, radio $4595
74 VEGA, woodside wagon $3495
74 VW 7 passenger bus, auto. $5995
74 VW WESTFALIA camper $7195
74 DATSUN pickup, auto., 6,000 miles $3495
73 VW WESTFALIA Camper, 18,000 miles $6395
73 AUDI LS sedan, 4 speed $4995
73 VW Squareback Wgn. $2895
73 MAZDA sedan $2695
73 NOVA sedan, auto., radio, 12,000 miles $3295
73 TOYOTA Corolla auto. $2495
73 VW 7-pass. bus $4795
72 CORTINA LS, 2 door $1695
72 METEOR Montcalm 4 door hardtop. $2695
72 VW Camper Conversion $3295
71 BMW 2002, sunroof $3495
70 VW Fastback 4-spd., radio $2195
70 VW de luxe Beetle $1695
70 CHEVROLET Impala Sedan. Full power. Immaculate $2295
69 MAZDA 1200 coupe $1195
69 VW Squareback wagon. Automatic $1695
68 TRIUMPH Spitfire roadster $1495
66 FORD Squire wagon. Immaculate $1395

— Plus —
Good selection of
VW Beetles
All Models
$495 to $3195

Douglas Volkswagen Ltd.
3329 Douglas Street
388-5466
Dealer Licence
Number D3715

# S&H TOYOTA

WHOLESALE
PRICES

59 TRIUMPH Sedan $ 75
63 VW Stn. wgn. $400
63 FORD Fairlane $400
63 FORD Galaxie $300
66 ISUZU Bellett $300
67 Ply. stn. wgn. $400
67 Crown sedan $450
68 Toyota Corolla $500
68 Viva wgn. $800

QUALITY CARS

74 Corolla stn. wgn. $3395
74 Corolla A.T., 4-dr. $3495
74 Datsun 4-dr. 610 $2595
72 VW stn., wgn., A.T. $2895
72 Celica, mags, ovals $2895

PERFORMANCE

71 Dodge Demon $3195
69 Beaumont Cheetah $2495
68 Mustang GT $2295
68 Cougar $2295

SAUNDERS & HITCHMAN
Sales & Service Ltd.
2040 Cadboro Bay Road
At Fort and Foul Bay
Dealer Licence
Number D-1460
592-2471

# VALUE!

Only 30,000 miles and 5 new tires on this 69 VAUXHALL Viva. Excellent condition and waranteed. ONLY $979.
STRAIT MOTORS Ltd. DLD-3417
1513 Quadra at Pandora 384-8191

69 TOYOTA COROLLA, 4 SPEED, gas saver, top condition, asking $1200. 478-6378, 478-8882.

1955 VAUXHALL CRESTA, IN good running condition. As is. $300. 478-5358.

57 CHEV BELAIR 4-DOOR, STANdard, 283, V-8. Good condition. Trade for pick-up 652-1743.

'74 MAVERICK, 6-MONTH WARranty, deluxe equipped, 6,000 miles, $3675. 384-6393.

65 COMET, NEW TIRES AND brakes. Excellent body. $350. 382-7897.

FOR SALE OR TRADE FOR smaller car, 1969 Sport Fury, radio, tape deck, 652-3165.

73 CELICA ST, RADIAL TIRES, good condition, $2,995. 656-2489 evenings.

1968 PLYMOUTH FURY III, 318 engine, automatic. $900 or best offer. 383-5587.

1972 PINTO 3 DOOR RUNABOUT automatic. 382-3458 or 479-5826.

1965 RAMBLER STATION wagon, 656-5417 after 5.

1960 ENVOY. 384-5284 PHONE after 5.

'73 ASTRA, 382-9312
after 4:30.

69 DODGE CORONET 2 DOOR hardtop, 318, 50,000 miles, 382-7475.

1967 FORD LTD
961 TULIP AVE.

'67 COUGAR V-8, AUTOMATIC, radio, $1595. 383-9945.

1966 CHEV BISCAYNE, 383-9360, 5:30-7:30 p.m or Friday morning.

1964 STUDEBAKER, $325. 385-2229 after 5 p.m.

150 CARS FOR SALE

# METRO TOYOTA

REMEMBER!
We can beat any new car deal in Town!
. . . and that's a promise

74 Impala
72 Monte Carlo
71 Pontiac 'Judge'
73 Nova SS
71 240 Z
73 Capri
73 Corolla, AT.
73 LTD wgn.
71 Skylark
71 Mustang
68 Cricket wgn.
72 Celica
71 Grand Prix

OVER 250
NEW AND USED
CARS IN STOCK
ESSO
DIAGNOSTIC TESTED!
100% FINANCING
O.A.C.
CALL NOW!
386-3516
Metro Toyota Ltd., 625 Finlayson. Dealer Licence D 3676.

# METRO

SHELBOURNE
AUTOMART LTD.
1640 CEDAR HILL X RD.

74 MUSTANG 2+2, A.T. V. Roof. One owner, low mileage $3995
72 PINTO Squire Wgn. A.T. Radio, roof rack, low mileage. $2595
69 VOLVO 144S sedan, std. Radio, clean $2595
70 VALIANT Cuda V-8, A.T. Radio, clean. $1675
68 DODGE Coronet 440 Equipped, clean, v-roof $1595
73 FORD E200 ¾-ton van V-8, A.T. P.S., radio $3995
74 FORD Bronco V-8, A.T. Radio. Ft. Winch 9000 miles $5395
73 INTERNATIONAL ½-ton V-8, A.T. 16,000 miles $2895
67 FARGO an 6, std. $ 995

TRAVELEX TRUCK
Campers, camperettes, canopies
TRADES ACCEPTED
MAKE US AN OFFER
WE CAN'T REFUSE
D-4250

# B. MADSEN

MOTORS LTD.
IN THE HEART
OF GLEN LAKE

73 PINTO $2495
73 CELICA ST $3195
71 MUSTANG V-8, A.T. $2995
70 GREMLIN $1250
70 GMC ½-ton V-8, A.T. $2495
70 MAVERICK A.T. $1995
69 DATSUN Pickup $1295
69 MONTEGO Ht., V-8, A.T. $2195
69 ENVOY Epic $ 995
65 FORD Fairlane V-8, Std. $ 895

2691 Sooke Rd. 478-5011
Victoria, B.C.
Dealer Licence Number D-1668

# J. C. MOTORS

73 PINTO 4-speed $2395
72 CELICA ST 4-speed $2495
71 MUSTANG V-8, auto. $3195
71 MAZDA 616, 4-speed $1695
70 BUICK 2-dr. HT. $2495
69 FORD H.T., V-8 auto $1795
69 BUICK htp. V-8 auto $1995
68 TORINO V-8, 4-speed $1695
68 BUICK htp. V-8 auto. $2195
66 CHRYSLER convertible $795

837 YATES ST. 384-0921
J.C. MOTORS Ltd. Dlr. D-8191

SPRING SALE
'69 MUSTANG H.T.
FULL PRICE $2275
A gorgeous Mustang hardtop in superlative condition throughout. This low mileage vehicle has an 8-cylinder engine, automatic transmission, custom dash radio, whitewall tires and chrome wheel discs. Great inventory of Pony cars on display now. Quick easy financing handled right here by our finance manager. Out of town buyers welcome. Call toll free.
GARDEN CITY AUTO. LTD.
2978 Douglas St. DLD 3790 382-9111

$1,100 IN POCKET
David Brown will show you how you can save $1,100 by buying our '74 VW Super Beetle instead of a new '75. It's a spotless car driven only 12,000 miles and priced at only $2,795. See David at Three Point Motors Ltd. 2620 Government Street, 385-6737 (Dealer Licence D-1925).

1974 CHRYSLER 9-PASSENGER wagon, air conditioning, tape deck, only 7100 miles, offers to $6995; New Cherokee wagon, automatic, 4-wheel drive, new at $6330.
VICTORIA JEEP 386-6511
597 Hillside at Rock Bay. DLD-2295

1967 FORD GALAXY 500, 2-DOOR hardtop, 428 C.I.D., heavy duty automatic, ideal for pulling boat or trailer, excellent condition, $1100, 477-2589.

1970 A.M.X.
343 4-speed power, disc brakes, tach, stereo tape, etc., etc., $3200 or nearest offer Duncan 746-5493.

'58 CADILLAC, POWER WINdows, power seats, excellent interior, good running order, $650. 383-5935, 6-8 p.m.

'70 FORD 4-DOOR, 351 AUTOMATic, $1450. Dodge GTS, 2-door, 340, 4-speed, mags, $2000, offers or trade. 479-5619.

1963 VOLVO, 122S, EXTENSIVE reconditioning done recently. Lots of extras. For more information call 595-7846.

FUNSEEKERS — SUNSEEKERS
'68 Chev convertible — Boogie over to 3431 Willerton Road and peruse.

57 CHEV 327 VETTE ENGINE, Hurst 4-speed, mags, headers, new brakes and rear end etc. $1200 or offers. 598-2581.

'67 CAMARO 327 AUTO, GOOD condition, $1550. '68 Montego V-8, hardtop, new paint, recent trans overhaul, $1550. 477-3175.

'69 VOLVO 142S, RADIALS, radio and tape deck, runs well, $1600 477-5615.

1965 CHEVROLET SEDAN, 6 AUtomatic, radio, $375. 478-9706 or 383-9298.

1968 COUGAR, VINYL ROOF, mags, $1950. 64 Volkswagen Squareback sedan, $350. 386-8167.

1972 FORD LTD. FULLY equipped including air conditioning. $3900 or ?. 382-7067.

150 CARS FOR SALE

# HONDA car centre

386-6707
909 YATES

SPRING SPECIALS
6 Months Warranty
Gov't. Inspected

1974 TOYOTA SR5, under 6000 miles, simply beautiful. Compare this price! $3895
1974 COMET 2-dr. At., lovely. Special $3449
1973 MAZDA RX-3, Rotary wagon, as new. Special $2895
1973 TOYOTA Corolla. Low mileage. Special $2295
1973 GREMLIN 3.8 litre, this car is beautiful. Special $2895
1972 CORTINA L 2000 cc, 2-door. Red, radials. Sharp. Super Special $1799
1969 ENVOY Epic. Clean and ready. Special $895
1968 VAUXHALL VIVA station wagon. Clean and ready! Special $795
1972 CORTINA GT. New paint, good condition. Special $1995
1968 RENAULT Caravelle, soft and hardtop, a rare find. Special $1795
1967 AUSTIN SW. Economy. Special $749
Dealer Lic. 3060

# peter pollen ford

7-DAY
MONEY
BACK
GUARANTEE

See Our
Selection
of
quality used
Cars and Trucks

PETER POLLEN
FORD SALES LTD.
1060 Yates 384-1144
VICTORIA, B.C.
Dealer Licence
Number: 3073

'71 TOYOTA COROLLA 2-DOOR, radio, heater, rear defroster, new clutch, tires, muffler. $1575 or offer. 386-1689.

1972 VOLKSWAGEN SUPER BEEtle, Special Edition, Baja, low mileage, excellent condition, extras, $2350. 386-1079 after 6.

ONE OWNER 1965 DODGE V-8 sedan, automatic, power steering, power radio, very clean. Tested. $700. 592-9030.

1972 MERCURY COMET, 2 DOOR, automatic, power steering, power brakes, radio. Nice lady's car. Phone 388-5748 after 6 p.m.

1970 SUNBEAM ARROW. UNDER 18,000 miles. $1,000 or best offer. 383-4957 after 4:30 weekdays, weekends anytime.

1973 CELICA, RED, BLACK vinyl top, mag wheels, 12,000 miles, Snowroom condition. $3,500. 384-5309.

1971 MAZDA 1800, IMMACULATE and economical, 43,000 miles, $1650. 477-8545.

'63 CHEV. BISCAYNE STATION wagon, good condition, $375. 479-3077.

'66 VOLKSWAGEN DELUXE, just tested, very good condition, 478-1329 or 385-2914.

1972 PINTO AUTOMATIC, EXcellent condition, mileage 15,500, $2400. 595-4610.

1964 OLDS 88, 4 DOOR HARDTOP, automatic, power steering, power brakes, $395, 478-9415.

1971 TOYOTA COROLLA 1200, good condition, $1,500 or best offer. 592-2739.

'72 SUPER BEETLE, RADIO, 8 track, mags, low mileage, phone 477-0668, after 6 p.m.

'62 METEOR AUTOMATIC, GOOD tires, body, interior fairly good, radio, runs well, $225, 658-5589.

1970 PLYMOUTH ROADRUNNER, 383 magnum, Holley 4-barrel, excellent condition. Offers. 479-4920.

'68 DART GT, RECENTLY REbuilt, top shape, $1950 firm. 477-1605.

VW BEETLE, $700, NEW PAINT, rebuilt motor, the drawback; needs muffler. 595-5340 after 4:30.

'69 VAUXHALL VIVA, STANdard, good condition, asking $700. 592-0873.

THUNDERBIRD, JUST LIKE IT came from factory. Classic. 382-5449.

'67 MALIBU, 396, HEADERS, cam, all gears, 400 turbo, and more. 385-4698.

1966 PONTIAC 2-DOOR HARDtop, first $275 takes. 383-5014 or 382-5154, ask for Wayne.

1972 CONTINENTAL MARK IV, local car, as new, $7300. 384-7525 evenings before 8 p.m.

1969 SUNBEAM ALPINE GT, hardtop, 4 speed, 1725 cc, radio, excellent condition, $1300, 656-2077.

ANTIQUE 40 FORD DELUXE convertible, restorable, $1,500. (112) 537-5495.

1957 CHEV., 283 V-8 AUTOMATIC, 4 door sedan. 384-4568 or 598-4527 ask for John.

1963 CHEV BELAIR, AUTOMATIC mechanically sound, runs well Good tires, $595. 477-3843.

'69 DODGE SUPER BEE, 383 magnum, automatic, low mileage, 477-3747.

1968 AMBASSADOR, GOOD CONdition, $1250 or best offer. 384-3420.

1969 AUSTIN AMERICA, VERY clean, asking $1,500. 478-4990.

150 CARS FOR SALE

# Brian Holley MOTORS LTD.

FIAT
VOLVO

April
Foolishness

CLEAROUT ON
OLDER
MODELS

Steal One!!

63 RAMBLER, 4 std. trans. 61,000 original miles $595

61 HILLMAN Minx, A.T. A gem! $495

65 AUSTIN 1100 4-door. Was $995 Drive Away $795

66 ENVOY Was $795 Now $595

67 ROVER 2000 TC Was $1995 Give Away $1795

69 FIAT 124 sedan Was $1795 Now! $1595

69 RENAULT R10 Was $1695 Vive La France $1395

Service Department
NOW OPEN
6 Days a Week!
8 A.M. - 9:30 P.M.

Brian Holley
3319 Douglas
384-1161
Dealer Lic. D 3170

# GEM

74 AMBASSADOR 4-dr. air $3995
73 FORD custom 500 4-dr. $2995
73 CHEV Bel-Air 4-dr. $2995
73 TOYOTA Corolla 2-dr. $1895
71 PONTIAC 2-dr. Ht., 6-cyl. $1995
70 DART Swinger 2-dr. Ht. $1895
70 FORD Ranch Wgn. $1895
69 PONTIAC 4-dr. 6, auto. $ 695
68 VW Bus, 10-pass. $1895
68 PLYMOUTH 4-dr. auto. $ 995
68 T-BIRD Landau 4-dr. $1795
68 MUSTANG V-8, auto. $2095
67 OLDS 4-dr. V-8, auto. $ 995
67 CHEV 4-dr., V-8, auto. $1095
66 CHEV Impala 2-dr., Ht. $ 795
66 VW Beetle $ 695
66 PONTIAC 4-dr. $ 395
65 BUICK Wildcat $ 795
65 METEOR Stn., Wgn. $ 495
64 BUICK 4-dr., Ht. $ 395

"TRUCKS"

72 FORD ¾-ton, V-8, auto. $2895
72 DODGE Adventurer SE $2695
72 DATSUN 1600 $1895
68 DATSUN 1300 $ 995

Gem Motor Sales
480 Esquimalt Rd.
382-7195
(1973 Ltd.) DLR 2264

1974 TOYOTA CORONA SR5, DEluxe, 2000 cc model, all options, silver grey, blue vinyl top. Quiet running, immaculate automobile, warranty transferrable, 9000 miles. Replacement cost $5,293, will sell $3,850. 478-9681.

ART'S CAR SALES
310 Bay St. $383-8302
High performance middle size and small cars plus trucks in stock. D.3415.

MUST SELL 1973 SATELLITE Regent 9 passenger station wagon, 400 cubic inch motor, air, power steering, power brakes, power windows, AM-FM radio, roof rack, new radial tires. 478-2408

69 MUSTANG SQUAREBACK 302, new paint, rebuilt tranmission, front end just worked on, spoilers, E.T. mags, 60's Uniroyals, motor good, car must be seen, offers. 656-5213.

69 BUICK SKYLARK, TOP CONdition, low mileage, vinyl roof, new transmission, exhaust system, battery, snow tires. $2,295. 477-6514.

66 CHEVY IMPALA HARD TOP, V-8, automatic transmission, power brakes, power steering. Excellent condition. Well kept. Must sell. 478-9973.

1965 PONTIAC 4-DOOR SEDAN, 6 cylinder automatic; 1960 Pontiac station wagon, V-8 automatic; 1969 Holiday trailer, 18', electric brakes. After 6 p.m. 479-3205.

MOVED, MUST SACRIFICE tested 1970 4-door Dodge Monaco, V8, all power, options, 70,000 highway driven miles, $1500 or offers considered. 386-9440.

'74 BOBCAT VILLAGER WAGON, economical 2000 cc with 4 speed. Fully equipped. As new. $3600. 652-3177.

IMMACULATE MERCEDES Benz 200 gas, dealer bought and serviced, 2 owner, must be seen to be appreciated. $4200. 478-2387.

2 DOOR 6 CYLINDER AUTOMATic 1965 Pontiac, $300 or best offer. 479-2725.

'69 VOLKS, AUTOMATIC, STAtion wagon, radio, fuel injection, in excellent condition, $1895. 384-4339.

'68 MUSTANG FASTBACK GT. Good condition. Many extras. Phone 386-9326.

'57 AUSTIN, JUST TESTED, NEW paint, recently done motor. Excellent condition, $375. 383-6918.

'72 TOYOTA COROLLA 1600 CC, radials, mags, spotless. 382-8708 after 5.

1963 CORVAIR MONZA CONvertible, automatic, radio, tested, good condition, $395. 478-7027

1969 MAZDA STATION WAGON, very fine condition. Call Ted, 382-6661.

'67 AMBASSADOR, 2 DOOR hardtop, running, economical 6 cyl., good tires. $650. 656-2641 eves.

67 AUSTIN 1800, GOOD CONDItion. Phone 383-7828.

72 CHARGER, SE, BEST OFFER. Phone 478-9972.

1973 SUPER BEETLE, EXcellent condition. 1016 Lodge.

151 SPORTS CARS

1959 MGA 1600 SERIES, RADIO, studded snows on own rims, in good condition for its age. $1100. 592-3337.

1974 DATSUN 260Z, 12,000 MILES, economical, excellent condition. $5695. 382-5069 after 5 p.m.

MOVING MUST SELL 70 Triumph Spitfire. 383-2670 after 5.

1961 FIAT, RED, BEAUTIFUL, best offer. Phone 595-1186.

1974 BMW 2002, IMMACULATE, asking $5,700. 3140 Cedar Hill Rd.

72 MGB, GOOD CONDITION, 27,000 miles, $3400. 658-8686.

1972 MGB EXCELLENT CONDItion, low mileage, 595-3463.

1968 FIAT 124 SPORTS SPYDER. Rebuilt motor. 595-8608 or 385-6613

1970 MIDGET EXCELLENT CONdition, $2150 or offers, 477-2128.

1972 PORSCHE 914, EXCELLENT condition. Offers. 595-1499.

69 TR6 — GOOD CONDITION, $2,750. 477-8767.

151 SPORTS CARS

AN ELEGANT BLACK 1969 MERcedes Benz 300 SEL 6.3 in concours condition for the discerning buyer. Cruise with grace and comfort in the fastest production sedan in the world. An excellent investment at thirteen thousand dollars. 595-2588 after 6 p.m.

A CLASSIC 1958 TRIUMPH TR 3, entirely refurbished. French racing blue, black interior, triple lace wire wheels, soft top, tonneau, every desireable accessory. A motor car for the enthusiast. $3400. 595-2588 after 6 p.m.

1965 PORSCHE 356 SC. NO EXpense spared in new motor. Yellow body, black leather interior, in pristine condition. 4-wheel disc brakes. Michelin tires. Positively no rust or filler. $5000. 595-2588 after 6 p.m

73 TR6. EXCELLENT CONDItion, low mileage. Best time to buy. Complete with soft-top and tonneau. Radio and radials. $4,800 or close offer. 592-4001.

CLASSIC SPORTS CAR 1960 MERcedes 190 SL, excellent condition throughout. $4,700 or best offer. 388-9901.

'65 MONZA COUPE, 140, 4-speed, rebuilt engine, transmission, new clutch, new Pirelli radials, $950. 656-6060 or 595-2588.

72 CORVETTE 454, AUTOMATIC, power steering and brakes, windows, immaculate condition. 595-4841 after 6 p.m.

72 TRIUMPH SPITFIRE MK IV, hard and soft top, roll bar, radials, radio, extremely good condition. Call 388-4872 or 382-1895.

1961 BUGEYED SPRITE, REbuilt engine, new top and tonneau. Good condition, $985 or nearest offer. 479-8183 after 6 p.m.

1970 MGB JUST IN TIME FOR summer. Top performance, good condition, 3 tops, asking $3000. 592-0684, 2177 Cadboro Bay Rd.

SERIES 1 E-TYPE JAGUAR Grand Touring Roadster, excellent condition, must be seen. 595-4558 or 592-0366.

'72 TRIUMPH SPITFIRE MARK IV roadster, radio, new motor, best offer. 642-3168.

TR4. EXTREMELY GOOD CONdition, 850 Royal Oak Ave., 479-2087.

CASH FOR SPORTS CARS. 477-0510. Sports and Classic Cars Ltd.

1970 TRIUMPH SPITFIRE, GOOD condition, $1800 or offers. 382-5335. 478-3964.

MUST SELL IMMEDIATELY 1958 Porsche 1200, 6 thru 11 p.m. 477-6981 in S.A.C. 107.

73 BLACK CORVETTE COUPE. $7,000, or best offer. 388-7787. 382-2653.

71 MGB, 45,000 MILES, BRITISH yellow, good condition 658-8991 after 5:30 p.m. $2595.

A STEAL—1971 OPEL GT Best offer over $2100 takes Must sell. Evens, 382-6837.

1973 DATSUN 240Z, EXCELLENT condition. 19,000 miles. Extras. $4700. 592-4387.

1961 TRIUMPH HERALD HARDtop convertible. Asking $500. Tony 383-0970.

'69 MGB; 47,000 MILES. EXcellent condition, $2500 or best offer. 478-2563.

154 TRUCKS AND BUSES

REG MIDGLEY'S

JEEP CJ5, CHEROKEE, AND PICKUP IN STOCK!

Good selection of used pickups and new OLYMPIC campers.

REG MIDGLEY MOTORS LTD.
736 Cloverdale Ave. 385-8756.
Dealer Lic. D. 3785

JUST TRADED
75 GMC ¾-ton SIERRA CLASSIC, camper special; 8200 GVW, 350-V-8 automatic, P.S., P.B., radio, auxiliary battery, two gas tanks c-w 11 FT. SECURITY camper, fridge, oven, toilet, furnace, deluxe camper loader. $9295.
S. J. PEDEN LTD.
2855 Quesnel St.
384-3464 DLD-1040

73 BLAZER 4X4 CHEYENNE 360 automatic, power steering, power brakes; heavy duty shocks, springs, rad; stereo, luggage rack; 1200 16.5, mags; 700x15 and wheels, 34,000 miles, silver black top, $6500. 479-2790, 592-4330.

1971 1½-TON CHEV C40 MODEL, 350 cu. in., with 14' box, one owner, 53,000 miles. Ideal for city or Up-Island delivery. New tires all round. $6,000. 598-7421.

1974 FORD ¾ TON RANGER XLT, 460 motor, automatic transmission, power steering, power brakes, other options. Excellent condition. 477-2275.

'68 FORD F1000 RANGER 360, V-8, automatic transmission, radio, step bumper. 66,000 miles, A-1 throughout. Offers on $2,000. 385-1083.

MOVING—MUST SELL
1969 Chevy Van, 6 cyl, auto. trans, rebuilt motor, new paint job, ideal for camperizing, best offer, 382-9328 after 5 p.m.

1969 TOYOTA LAND CRUISER 4wd, Warn hubs. New clutch, exhaust system and rear shocks. Nearest offer to $3500. 478-7573 after 6 p m.

66 INTERNATIONAL TRAVELall ¾-ton, 6-cylinder, 4-speed, split rims, good shape, asking $700. 479-2930.

## 1972 Dodge Van

Equipped for travel. Automatic, good value at $3700. 595-6238.

'66 RED BRONCO CONVERTible, factory rebuilt 6 cylinder, power take off, 10x15 tires, winch, 4 air-lift shocks, $2,500. 479-6023

'67 MERC ¾-TON, 352, AUTO., $1,650; '46 Merc. ½-ton, parts or whole; dune buggy, 1600 cc, $450. 385-0194.

1971 FORD ¾-TON CAMPER SPEcial, 360, Automatic, power steering, power brakes. 656-3879

1967 FORD ECONOLINE WINdow van, camperized, good condition. 385-0554.

69 DODGE VAN
V-8, automatic, camperized, must be seen, $2,600. 595-0874.

66 FORD ½-TON, V-8, 4-SPEED with Vanguard canopy and stereo, $1,350. 478-6706.

66 INTERNATIONAL TRAVELlal, ¾-ton, 6 cylinder, 4 speed, split rims. Asking $550. 479-2930.

1964 ECONOLINE, VERY GOOD condition, must sell — offers? 386-9460.

69 CHEV ½-TON AND A 67 CAVEman camper. $3000 or offers. 595-1074.

MUST SELL 1966 INTERNATIONAL Travelall automatic, good condition, offers. 477-8529.

1967 CHEV PICKUP WITH CANopy, $1800 or best offer. Good condition. Call anytime, 479-3029.

1969 FARGO VAN, SLANT 6, AUtomatic, ideal for camper $2650 or offer. 478-5079.

1974 CHEV ¾ TON, V-8, 4-SPEED, standard, power brakes, power steering, $4100. 478-5079.

1974 DATSUN PICKUP, LIKE new inside and out. $2650. 748-1001 Duncan.

ASHTRAY IS FULL — ORDERED '75 — selling '74 GMC ¾ ton 4x4 pickup, $5600 479-7434.

MUST SELL, 1954 FORD STEP van, partly camperized, runs well, 384-3160.

'74 TOYOTA, 14,000 MILES, slidein camperette. $3100 or offers. 595-4277.

969 GMC HANDY-VAN, GVW 200, heavy duty, V-8, automatic, good condition, $1,850. 642-3781

1974 CHEV CHEYANNE ¾-TON camper special, deluxe interior. 478-5154.

1956 INTERNATIONAL ¾ TON pickup $100. 1962 Vauxhall Victor $50. 642-3158 after 6 p.m.

1961 CHEV LONG BOX PICKUP, $400. Also Factory built canopy

158 TIRES

FOR SALE 2 USED FIRESTONE snow tires 750x16 10-ply. $25. 595-5611.

2 H60x15 TIRES, AS NEW $45 each. 598-6473.

VARIOUS 15" TIRES, SNOW AND plain. 479-2191.

160 PARTS, ACCESSORIES

## $ SAVE $

Effective April 7, 1975, a GM price increase has affected engine prices as follows:

LT1 — 350 cu. in., 370 H.P. short block.
NEW Price $1,000
OLD PRICE $825

327 cu. in., 375 H.P. short block.
NEW Price $744
OLD PRICE $595

LS7 — 454 cu. in., 460 H.P. long block.
NEW Price $1600
OLD PRICE $1258

Empress Pontiac Buick Currently Has
6—LT1, 350
4—327—375 HP
2—LS7—454 HP

The remaining stock will be sold at the OLD PRICES prior to April 7, 1975.

*ACT NOW AND SAVE!*
The offer applies to current stock only!

EMPRESS PONTIAC BUICK LTD.
2867 Douglas 382-7121

## APRIL
Service Special
MOTORCRAFT
Shock Absorbers
Save $4.00 a pair or more

NEED A MOTOR?
Check our Monthly Payment Plan

SUBURBAN MOTORS
3377 Douglas, 386-6131
Dealer Lic. D. 2298

## CASSETTE
car stereo from $49.95
Expert installation at
B.C. SOUND and RADIO SERVICE
931 FORT 383-4731

'65 289 MOTOR, 40 H.P. VW motor, full synchro 3-speed transmission or ford, two 15x10 very fit Cragars with N50 tires. Two 14x8 Keystone mags for Ford with indy profile tires. Full synchro '70 VW transaxle. Two 14x7 Keystones for Ford. Offers between 5:00-7:00 p.m., 477-8339.

PARTS OR WHOLE, '41 CAD, '53 Cad, '56 Cad, '57 Cad, '58 Cad. 4-barrel Chev. small block, intake manifold and carb; also 2 two-barrel intake manifolds and carbs. '53 Mark VII Jaguar and parts. '70 Simca 1204, running condition. 383-0011 days, 598-4834 evenings.

CORD'S PISTON RINGS
2925 Bridge St. 383-0011
Check our head prices
4 cylinder heads $18.50 each
6 cylinder heads $27 each.

RADIATOR REPAIRS, FAST TOP quality repairs at Maurice's Auto Body, 427 Bete St., phone 384-3121. Located behind the Burnside Pay and Save Gas station.

'55 CHEV 2 DOOR POST, 283, 4 barrel, needs tranny, $750. Good Chev starter $10. Chevy 2 speed automatic, $15. Phone after 6. 383-2701.

'61 T-BIRD, FRONT WIPED; '57 Ford Wagon, good 292, rebuilt automatic transmission; '66 Meteor Wagon, body fair, good 289, automatic trans. Evenings, 598-7175.

VW VAN FRAME MOUNTED trailer hitch, $15. 4 new VW Chev wheel adaptors, $30. 2, 5-hole VW van wheels with snow tires, $5 each 743-2414.

396 CU. IN. 325 H.P. 2,000 MILES, 8-16.5x12 rims and Goodyear tires. Complete 8,000 lb. winch, power take off, bumpers for Chev. 35 gallon gas tank. 478-3684.

5 WHITE LETTERED GOODYEAR Belted Tires. E70-14 and 4 slotted chrome rims, (GM). $235. Will sell separate. 382-5402.

CORVETTE HOOKER HEADERS crome, 63-75, 327-350 side collectors and pipes with mufflers. After 6. 746-6930.

63 FAIRLANE 2-DOOR SPORTS Coupe for parts, rebuilt 260 Ford V-8, with 10,000 miles. 478-3068. 2815 Trans Canada Highway.

'57 CHEV REAR END (3.36); '59 Chev truck rear end parts; 2 Pontiac 14" wheels, snow tires, 478-8621.

4—14X7 E.T. SLOTTED MAGS, Uni-lug. Will fit most American cars, like new condition, after 10 a.m 479-3336.

NEW FULL RACE 283 SHORT block assembly, will sell cheap. 477-3405.

4 FORD KEYSTONE SLOTTED mags, 289 Offenhoser 2-4's with carbs. 382-0638.

MGA ENGINE, TRANSMISSION, and rear end, $250, or will sell separately, 598-2685.

'64 VOLKSWAGEN ENGINE AND transmission, radio and tires, 478-3669.

FOR SALE FOR PARTS 1960 Austin A-40, rebuilt motor, new exhaust system, 479-4245 after 4.

1968 FIAT 850, STRICTLY FOR parts, engine in good condition, best offer. 598-1392.

GM 4 SPEED AND HURST shifter, 2,000 miles since completely rebuilt 477-1344.

FOR SALE OR SWAP, 1928 model A frame and two 21" wire wheels. 656-2405.

FOR PARTS, '63 CHRYSLER Windsor. Phone 385-7779 and ask for Pete; or 388-9767 after 5.

REBUILT '68 CORTINA MOTOR, '66 rearend, brand new starting motor, etc. Offers? 479-4592.

WRECKING 67 MUSTANG, BODY and suspension parts only. 1972 Torino disc brakes. 479-2337.

FOR SALE; JAGUAR 4.2 FUEL injection, near new $450, or best offer. 384-7255.

2 REAR ENDS, 55-57 CHEV, 5:13 gears '54 Ford set up for 40-48 Ford. 656-2040.

AUSTIN MINI PARTS, SEATS, rims, gas tank, and other parts. 382-0640.

TOW AWAY FOR PARTS. 66 Chev, 62 Pontiac 1178 Rhode Lane. 382-5567.

65-66 DODGE PARTS, STANDARD setup and gears, also body parts. 420 Skinner. 382-4727.

WANTED: 14" RALLY WHEELS to fit Plymouth Duster. 479-4880.

WANTED, MOTOR FOR 1966 Sunbeam Minx, 478-7728.

FOR SALE, GOOD TOW BAR, $40, 384-9442.

4 CRAGAR S.S. MAGS, 15X7, $225. 479-8771.

'50 AUSTIN, 2-DOOR, BODY, 306-1620, Rick.

'65 COMET CONVERTIBLE FOR parts. 592-0027 from 4-6 p.m.

BREAKING 3.4 MARK II JAGuar sedan. 743-2849.

'64 CHEV TRUCK FOR PARTS. 642-3790.

WANTED: SEATS FOR DODGE Van. Phone 652-3237.

1965 AUSTIN 850 ENGINE, RUNning, $100. 382-4559.

1967 GALAXIE BODY, OFFERS. 3420 Bethune.

CRAIG FLOOR MOUNT 8 TRACK, $50. or best offer. 598-7021.

WANTED 4-13" MAGS TO FIT Toyota, 479-2255.

160 PARTS, ACCESSORIES

WANTED: 49-54 CHEV MOTOR, 6 cylinder. Running order. 385-2783, 478-7045.

64 GMC ½-TON, NEEDS MOTOR work. 385-0252.

1965 AUSTIN 1100, REQUIRES transmission overhaul. 658-8444.

162 AUTO REPAIRS, SERVICE AND TOWING

SCRAP CARS HAULED.
478-6212, 478-8512

166 CARS AND TRUCKS WANTED

## CARS WANTED FOR CASH
— WE PAY OFF LIENS
— HIGHEST CASH PRICES
— TRADE UP OR DOWN

DePAPE
760 JOHNSON STREET
384-8035
DePAPE MOTORS LTD.

62 OR 63 CHEVY II OR CHEVY Nova, 2 door automatic. No dents or rust. Tested. Around $200. Robert, 479-1168.

CASH
We will buy your car for cash. Pacific Motors Ltd., 2960 Gold stream Ave., 478-3242. D-7197.

STRAIT MOTORS LTD.
Cash for cars — from '65-'69
1513 Quadra at Pandora 384-8191

WANTED: 1970 OR NEWER standard 6 Dodge or Ford Short Van. 383-7686.

PLIMLEY
1010 Yates Street 382-9121
Good used cars wanted for cash.

WANTED
66 Nova SS or Canso sports deluxe, good condition 592-1436.

OLDER MINI FOR CASH. 384-7515, after 6.

168 CAMPERS, TRAILERS AND MOTOR HOMES

## LOGAN'S RV Service Centre
"WESTERN" CAMPERS
OKANAGAN TRAILERS

COMPARE price, features and quality of our 8'6", 9'6", 11' and import campers NOW AT SPECIAL SPRING DISCOUNTS!

BANK FINANCING AVAILABLE
See Us
For repairs and improvements to your camper, trailer or van. We install — fridges, furnaces
— ovens
— windows and vents
— camper jacks
— van tops

PARTS SPECIALS
14x14 translucent roof vents 5 colors—only $18.95
Van rear door spare tire carriers $19.95

Open Mon.-Fri. 8 a.m.-6 p.m.
650 Burnside Rd. E. near Douglas
384-0213
Dealer License D.4206

OFFERS INVITED
Citation deluxe 27' model with canopy, full bath, television, telephone jack, storm windows, 3-way battery, propane, electric system, sleeps 4-6 comfortably. Completely enclosed under floor heat. $5,500 or with 1973 GMC Suburban ¾ ton station wagon complete with hitch and sway bars, $11,000. Phone eves. or weekends 642-3348, can be seen at 5199 Sooke Rd., by appointment please.

## 1971 ARISTOCRAT 17' LOWLINER
Sleeps 6, stove, oven, twin gas bottles, electric-gas fridge, 110-12 Volt, Propane toilet needs no hookup, side canopy, spare wheel. $2,500. Can be seen at 1712 Bay Street.

15' TRAVELLER TRAILER, good clean condition. Only 1300 lbs. Will sleep 4, has modern stove, oven, icebox, stainless steel sink, lots of cupboards. Equipped with electric lights, big bright windows with new curtains. $1200 firm. 478-9345.

MOTOR HOME
1973 Open Road, 24', 350 Chevy automatic, 2,400 miles, immaculate, super clean, many improvements, (dust-proofed, new deep carpet, etc.), extras, $9950 firm, 383-7537, 9:00 a.m.-6:00 p.m.

1970 FORD VAN CAMPER raised fibreglas top, interior completely redone, fully camperized, new tires, 50,000 original miles, stereo, unemployed, must sell. 386-7486.

1971 DELUXE 16' HOLIDAIRE trailer, fully carpeted, toilet, propane stove, furnace, 2-way fridge, 110 Volt wired, sleeps 6, twin tanks, equalizer hitch bars, mirrors, $1900. 656-4214.

SMALL CAMPER TRAILER, INsulated and wired for electricity. Built on utility trailer will fit on ½-ton truck. Phone 478-6932, 420 Atkins Ave.

12 FT. ROADRUNNER TRAILER, sleeps 2 adults and 2 children, ice box, propane stove, 12 volts and 110 wiring, side mirrors, equilizer hitch, Excellent condition. $1,090. 652-2286.

SPACIOUS 17' TRAVEL TRAILer, fully equipped, fridge, stove, toilet and furnace, clean, in good condition, $2500. Can be seen at 3181 Kingsley St.

LATE MODEL STARCRAFT tent trailer, 2-way fridge, sink, propane stove, curtains, sleeps six. Excellent condition. $1795. 386-7594 or 592-4562.

18' SCAMPER TRAVEL TRAILer, low mileage, excellent condition. Fully self-contained. Sleeps 6 adults, extras. For appointment phone 478-7065 after 5 p.m.

BRENTWOOD SOFT TOP TENT trailer, sleeps 4 adults, utility box, luggage rack and spare tire, good condition, asking $400, 478-5977 after 6.

21' MOTOR HOME, CUSTOM built, used only 2 mths., luxury interior, fully equipped, many extras. Good deal for quick sale. 592-4780.

1972 SCAMPER 16', SLEEPS 6 with toilet, hot water, 3-way fridge, stove, furnace plus many extras, immaculate condition. 598-7980.

ATTRACTIVE 1971 HOME MADE 14' trailer with 8x9 add-a-room complete with all necessary accessories $950 or nearest offer. 383-3300.

1967 16' TRAVELAIRE, STOVE, furnace, fridge, 110 volt wiring, sleeps 6, excellent condition. $2,250. 385-3681.

1973 25' TERRY TRAILER, 4 piece bath, separate bedroom, eye level oven, large 2 door fridge, like new condition, $5200, 384-8608.

19' CORSAIR TRAILER FULLY equipped, canopy. Excellent condition, $2,300. K.O.A Campgrounds No. 28, Saanichton.

SCAMPER 2100 MOTOR HOME, excellent condition, GM 402, 3 way fridge, TV antenna, stereo etc. 656-5515.

WANTED TO RENT
Volkswagen camper or similar Unit for two weeks during July or August. 592-2387.

SHASTA MOTOR HOME, 18', good as new, economical to operate, many extras. Must see to appreciate. $10,200. 598-6775.

WANTED: MOTOR HOME AS part payment on 1½ acres waterfront, on Denman Island. 383-7940.

17' TRAVEL TRAILER, FRIDGE, toilet, stove, sink, many extras. Electric brakes. $1800. 384-5160.

TRAILER HITCH FOR SALE, equalizer bars, and wiring included, 477-3262.

RENT WINNEBAGO MOTOR home, fully equipped. 20', 22' or 27'. 390-4417 Nanaimo.

FOR RENT, WINNEBAGO, motor home, available April 14-30, 477-2704.

11' COMPACT FIBREGLASS trailer, completely self-contained, weight 900 lbs., $1500, 592-0700.

1963 16' CITATION TRAILER, electric brakes, spare wheel, heater, good condition, $1000, 478-4145.

168 CAMPERS, TRAILERS AND MOTOR HOMES

## JAMBOREE
Mini Motorhomes
GOING FAST
GET YOUR ORDER IN NOW FOR OUR NEXT
SHIPMENT OF 19 FT. and 22 FT.
VOLUME PRICE UNITS

## JAMBOREE
ALSO
JUST TRADED IN

69 CHEV Truck ½-T.-307 V-8 auto with hitch. $2300

65 14' ARISTOCRAT mint $1400

75 TERRY 24' — loaded $6095

73 TRILLIUM — basic — excellent $1895

74 BOLER — nice unit $2000

STILL A FEW
NEW 1974 TRAILERS AT REDUCED PRICES IN SIZES
17 FT. TO 20 FT.

## COASTLINE
TRAILER CENTRE
(1971) LTD.
VICTORIA'S VOLUME MOTORHOME DEALER
1915 Quadra St.
388-6021
OPEN
During the week till dark
SUNDAY from 1 p.m. - 5 p.m.
Dealer Licence D.8573

## MAKE IT A DATE!
PLAN TO ATTEND OUR GREATEST EVER
RECREATIONAL VEHICLE SHOW
FRI.—SAT.—SUN.
APRIL 25 - 26 - 27
FOR RENT
Motorhomes, Boler trailers
Campers and truck canopies

## PURVIS FLACK
TRAILER SALES AND SERVICE
1080 GOLDSTREAM AVE.
IN LANGFORD
478-8377
Dealer Licence Number D-3771
OPEN SUNDAY AFTERNOONS

LAYTON
HOLIDAIRE
WEEKNDER
GALAXIE
Campers - Canopies
HERE NOW!
35 Ft. Layton Trailer
2-bedroom, tilt out living room, extra door at rear, fully self contained, with double holding tanks. NICER THAN EXPECTED! SO DROP IN TODAY and SEE FOR YOURSELF.

PARTS, ACCESSORIES! REPAIRS
Dominion Motors
We specialize in I.C.B.C. Autoplan
Campers and Trailers
1703 BLANSHARD ST.
(across from Hudson's Bay Parking Lot) Victoria, B.C. 385-5012.
Dealer Licence Number D-5536

## TRAVELEX
TRUCK CAMPERS
CAMPERETTES-CANOPIES
TRADES ACCEPTED

## SHELBOURNE AUTOMART LTD.
1640 CEDAR HILL X RD.
477-9166, 9-7 p.m.

1974 BOLER, NEW, NEVER USED, ice-box, 2-burner stove, propane, spare tire and cover.

1966 17 FT. ARISTOCRAT Mainliner, sleeps 5, stove, oven, ice-box, heater, 2 propane tanks, electric brakes, super clean. $1595

CAR, TRUCK, TRAILER, TRADES

SHELBOURNE AUTOMART LTD.
1640 Cedar Hill X Rd.
477-9166 9 to 7 p.m.

FENNELL'S
TRAILER SUPPLIES
Parts — Propane — Repairs
Profiled Aluminum
SPORTSMAN CANOPIES
6459 Pat Bay Hwy. 652-2511

11½ FT. VANGAXX VANGUARD camper, self contained, excellent condition, $3750. 246-3675, Crofton.

36" VISTA SLIDE-IN CAMperette for short-long box, import $550 or offers. 595-4277.

8 FT. VANGUARD CAMPER, two-way fridge and jacks, $1350. 477-6387.

WHY BUY A TENT ON WHEELS, when you can buy a complete 13' trailer, $1100, firm, 656-4339.

13' ARISTOCRAT, 3-WAY fridge, stove, jacks. 477-8270.

168 CAMPERS, TRAILERS AND MOTOR HOMES

## IMPALA CAMPING WORLD

## LIONELS
Canada's most popular HARDTOP TENT TRAILER
8 models priced from $895
APACHES NIMROD
LEISURECRAFT

## CHAMPION
MOTORHOMES
The lowest priced motorhomes anywhere. All steel framed and Urethane injected insulated. 3 sizes — 8 floor plans.

## EMPRESS
MOTORHOMES
Canadian built 19½' Minihomes. Excellent floor plans and prices.

## SPRITE
TRAVEL TRAILERS
The world's most popular trailer for small cars. All models come standard with 3-way fridge, furnace, levelling legs, brakes, converter, screen door, fully insulated, propane bottle and wired to your car.
FULL PRICE ONLY $2895

CANOPY TOPS
FOR SHORT TRUCKS
$350

TENT TRAILER RENTALS
Propane - Accessories - Service
Open every day except Monday
10077 Galaran Rd.
on Pat Bay Hwy., Sidney
D.L. 3918
656-5504

## S. J. PEDEN LTD.
VANGUARD
CAMPERS — TRAILERS
MOTORHOMES — CANOPY TOPS
VAN TOPS — RENTALS

JUST TRADED
75 GMC ¾-ton SIERRA CLASSIC, camper special, 8200 GVW, 350-V-8 automatic, P.S., P.B., radio, auxiliary battery, two gas tanks c-w 11 FT. SECURITY camper, fridge, oven, toilet, furnace, de luxe camper loader. $9295.

CAMPER RENTALS
TRUCKS AND CAMPERS
CAMPERS ONLY
MOTORHOMES
PARTS AND ACCESSORIES

## S. J. PEDEN LTD.
2855 Quesnel St.
386-3464
DLR. D-1040

New 74 ARISTOCRAT 18' Tandem axle travel trailer, completely self-contained.
REG. $4695 SALE $3895
HORWOOD MAZDA
810 Blanshard 385-1451
Dealer Lic. D.3273

DOGWOOD TRAILER SALES
PARTS PROPANE
RENTALS
RANDELL TRAILERS AND CAMPERS 478-6841
2630 Deville Road
Dealer Licence D-1789
Highway 1 and Millstream Rd.

1973 VW SAFARI CAMPER — Includes fridge, stove, sleeps 4. Low mileage. Immacuaite $6495.

GEM MOTOR SALES LTD.
480 Esquimalt Rd. 382-7195
DL D-2264

EXCLUSIVE OKANOGAN MOTOR home dealers purchase or rent, weekend, weekly or monthly. For info and reservations contact Bob Marchand, 386-3516, Metro Toyota, 625 Finlayson, D-3676.

DELUXE 13' CAMPER ON 71 GMC one ton, duel wheels, fully equipped only 7,000 miles. $7,900. 385-6131 days, evenings and weekends. 642-3816.

NEW DESIGN 1975 19' FLEURY motorhome. Used trailers — 22' Glendette, 25' Golden Falcon, 19" color TV ½ price. Jackson's, 974 Goldstream, 478-5812. D.L. 1014.

ALL SEASONS 24' CUSTOM trailer, very well constructed. Fully equipped. Back Bedroom was $6500. Quick Sale $5500. Phone 479-2969.

MOTOR HOME
18' Balboa for rent, daily $30.00. Weekly $195.00, 10 cents per mile. 746-6930 or 743-2480.

CHEMICAL FLUSH TOILET Mansfield Sani Pottie, for camper or boat. 1-year-old. Cost $180. Asking $120. 642-5356.

CANOPY CAMPER WITH ROOF-rack for short-box truck. Sleeping space, cupboards and lighting $500. 479-2739.

TENT TRAILER, NEW SPARE tire, 2 foam mattresses, attached tent 8x12. Licensed. $375. Phone 656-2600.

ALUMINUM CANOPY FOR 8' pickup box, insulated, windows, lights and cargo door. $300. 478-6346.

WANTED TO BUY: 1 USED 8X35' house trailer, write to Rod Syryda, Box 265, Hudson Hope, B.C.

1971 GALAXIE CAMPER FOR IMport truck, like new, must sell, offers. After 5 p.m. 592-2935.

1974 8' CAMPER, ALL ACCESsories, includes jacks, toilet, 598-6131.

1974 BALBOA CAMPER, $13000. Percy Brown, Beecher Bay Road 642-3597.

1966 25' AVION, BEAUTIFUL condition, see this one, $5600. 652-3557.

IMMACULATE, LOW MILEAGE, '72 Volkswagen camper. Best offer by Monday, 383-1834.

FOR SALE 1971 SKYLARK HOLIday Trailer, 27', in top condition. Phone 642-5181.

SLEEPER CAMPER, FACTORY made, in very good condition, suitable for ½-ton truck. 658-5685.

'73 WESTFALIA, EXCELLENT condition, $5,950 or best offer. 477-5517.

72 OKANAGON CAMPER FOR import truck, new condition. Yard jacks. 478-4855.

FOR SALE TENT TRAILER $200, one wheel utility trailer $25. 680 Wilson St. 384-6229.

'67 GMC WALK-IN VAN, CAMperized, tested, excellent condition, $2,100. 385-0606.

14' TRAVELAIRE TRAILER, popular floor plan, bright and clean, 477-9682.

WANTED CAMPER FOR ¾ TON. Valued to $1,000. Stove and furnace not necessary. 386-0447.

WANTED: ONE SET OF camper jacks. 598-1343.

1971 21' ARISTOCRAT TRAILER. 595-0150 od 384-3140.

TRUCK CANOPY, $125. 81 BATTleford, 388-4758.

TENT TRAILER FOR SALE. New condition. 385-2315.

SEVENTEEN FOOT TRAILER used two summers Phone 478-4453.

SLEEPER TRAILER FOR SALE. Excellent condition. $500. 385-7970.

SOFT TOP TENT TRAILER, $250. 478-4248.

168 CAMPERS, TRAILERS AND MOTOR HOMES

71 TRAVELAIRE, 19 FT. LESS than 1,000 miles. Marine toilet, basin, shower, hot water, automatic water pump, 2 way fridge, furnace, 3 burner stove, oven. $4,350. 385-2843.

1974 LIONEL HARDTOP TENT trailer, as new, includes stove, sink, water tank and ice box, Phone 592-7433.

CAMPER CANOPY TO FIT JEEP Gladiator Truck, insulated, aluminium and plexi-glass construction. New condition, $200. 382-0446.

64 CHEV HEAVY DUTY, 3 speed with 8' camped. Sleeps 4. Hardtop tent trailer, sleeps 6. 642-5449.

MUST SELL THIS MONTH, 16' travel trailer, excellent condition, sleeps 5, $750. 479-9920.

TENT TOP TRAILER, WITH propane bottle and gas stove, sleeps 5, 479-6858.

1963 APACHE TENT TRAILER, very good condition. $300. 784 Fairview Rd. 388-7093.

20' 1974 VANGUARD MINI motor home, gone 4000 miles, $10,800. 383-9184.

1972 VOLKSWAGEN CAMPER, 13,000 miles. 2 snow tires with rims, $5,700. 479-5119.

73 VOLKSWAGEN WESTFALIA, automatic, with new roof rack. 592-0419.

TRAILERS FOR SALE, $885, $1185, or best offers. 384-4818.

TRAILER FOR RENT
384-4818

RANDELL 8½' CAMPER, VERY good condition. 386-0351.

HARDTOP TENT TRAILER, EXcellent condition, $650. 479-6023.

169 MOBILE HOMES AND PARKS

## WAGON TRAIN HOMES LTD
No Down Payment on New Mobile Homes
On APPROVAL OF CREDIT
See Us
FOR FURTHER DETAILS
ON STRIKE?
We Can FINANCE YOU!!!

VICTORIA
2515 Government
386-3291

LANGFORD
974 Goldstream
478-7333

SOOKE
6647 Sooke Rd.
642-5533

MILL BAY
Trans-Canada Hwy.
at the flashing light
743-5571

Dealer Licence Numbers:
MCD-26002 MCD-26018
MCD-26003

## TRIANGLE HOMES LTD.
WE ARE PROUD TO INTRODUCE BRITANNY HOMES LTD. Expertly designed and built in Langley, B.C. Prominent features: 2x4" construction, Crestwood cabinets, built-in dishwasher, shower inc., double sliding windows. Versatile shag carpet throughout to accent either Colonial or modern decor. Available in 2 and 3 bdrm. models.

Bendix Home Systems Ltd.
Britanny Pyramid
Knight-Squire-Page

2435 Trans. Can. Hwy.
478-1774 D.2360
Mon.-Fri. 9-6 p.m.
Evenings by appointment.
Sat. 9-5. Closed Sundays.
D.L. 25171

## BOB'S
MOBILE HOMES LTD.
25 Crease 386-3623
DL 7456
HERE SOON!!
30' and 35' NOMADS
Just right as a home or for a vacation

Check our 18', 19', 20', 23' and 26' NOMADS for value that can't be beaten.

24-44 MODULINE 3 bdrm
$19,950
Will set up on nice lot at 809 Orona

Propane service - parts - Hitches - furnaces (gas or oil.)
1265 MAC GUN oil $410
386-3623 478-4979

## Robinhood
SALES AND SERVICE
721 Goldstream
SAVINGS ON 21
Near new and new mobile homes, all located within 25 miles of Victoria. Government grants $1000 and $500 available to assist you in financing O.A.C. Urgency forces some homes to be offered for less than market value.
Call today 478-9517
478-9518 or 478-9912
D.L. 3091

NEW 24X40 MONARCH, 2 BEDrooms, lovely view. Used 12x60 Shelby, 2 bedrooms 12x52 Diplomat, 2 bedrooms. 12x60 Monarch, 2 bedrooms. Double wide and single wide spaces available in new park for new homes. Goldstream Mobile Home Ltd., 2994 Jacklin Rd., 478-1751. D26091.

1973 12X60 2-BEDROOM, EMbassy mobile home, fully furnished. Washer and Dryer. On private pad, 642-3325.

56X12' SAFEWAY, 2 BEDROOM, unfurnished. Set up in Tri-Way Mobile Home Park. On large landscaped lot. Adults only. 384-8791.

12'X48' KNIGHT TRAILER. $10,000. Phone after 5, 478-2835.

169 MOBILE HOMES AND PARKS

## Happy Valley HOMES LIMITED
Dealer's No. D-26010
2681 Sooke Road
478-8303
—Retirement Park specialists
—Park space available with all purchases
—Canadian built homes

GOLDSTREAM
MOBILE HOMES LTD.
PARAMOUNT PREMIER
MONARCH AND PARKWOOD
Modern park space available with all purchases
2994 Jacklin
478-1751 478-8391
Dealer Licence No. MCD 26091
OPEN TO 5:30

24X44 DOUBLE WIDE MOBILE home, 2 bedroom, completely set up on large private site in Hidden Valley Park. To view call 478-7333 or 478-1931 Wagon Train Homes Ltd., 974 Goldstream Ave. Dealer Licence 26003.

1971 CHANCELLOR, 40'X24', UNfurnished, 3 bedrooms, large kitchen, fridge, stove, approx. 200'x60' land lease at $60 month, close to all schools, Naden, WPB, bus, 10 minutes downtown, 385-9962 after 6.

MOBILE HOME 12X65, 3 BEDroom, situated in Hidden Valley Park. Skirted and 8x16 utility room attached, very private site beside creek in adult section 478-3464.

24X40 PREMIER, FULL SKIRTing, 5x10 rear porch, 8x12 covered front porch, insulated and wired 8x12 workshop, adult park. 478-8720 after 5 p.m. weekdays.

Sacrifice — 64x12 Luxury home. 3 bedrooms, 2 bathrooms. $8,200, furniture included. 112-731-7603.

SPACIOUS 12X64, 2 BEDROOM mobile home, owner transferred, must sell. Call 478-7333 before 6. Or 642 3579 after 6.

1973 64'x12', 3-BEDROOM, OLYMpian, furnished and carpeted, with metal shed. In perfect condition $2,500 down and assume payments. Phone 748-9549.

12X68 SAFEWAY MANOR, 3-BEDroom, fully furnished, utility room, washer, dryer, set up in adult park, 642-3819, Sooke.

12X60 UNFURNISHED 1970 MOBile home, $8,600, firm. 749-3760, Lake Cowichan.

WANTED: PARKING LOT WITH utilities for 65x12' mobile home in Langford-Metchosen area. 478-9782.

175 HOTELS

ACCEPTING PERMANENT guests for the low budgeted inquirer, look no further, inquire at once at The Royal Olympic Hotel 642 Johnson, 384-1187.

178 SUMMER RESORTS

WANTED FOR 2-3 WEEKS IN June, waterfront cabin on Shawnigan Lake. 652-3824.

181 TOURIST ACCOMMODATION

MAUI-HAWAII
Furnished one-bedroom apartment, beach front. Weekly-monthly rates. Adults. Information call 382-8977.

185 CONVALESCENT AND REST HOMES

LOVELY ROOM, NEAR PARK and sea, excellent meals, individual attention in pleasant surroundings. 385-4632

PRIVATE ROOM AND BATH, 24 hour care. Nursing supervision. In Rockland area. 595-4922.

VACANCIES SEMI-PRIVATE, tray service, ladies only. 385-1814.

SEMI-PRIVATE ROOM FOR lady, Oak Bay district. 598-4423.

190 ROOM AND BOARD

HELP WITH UPKEEP OF small home and garden in exchange for comfortable accommodation State age and phone number. Victoria Press Box 192.

COMFORTABLE LARGE ROOM, private bath, magnificent view, excellent cuisine, single, double occupancy. Retired only. Mrs. Lavertu, 388-4134.

YOUNG WOMAN OR WOMAN with child to share 3-bedroom duplex, Langford, available now, 478-8862 after 5.

LADY HAS COMFORTABLE furnished room with board (optional) to rent to active lady pensioner, non-smoker. 384-7370

HOMEY ATMOSPHERE, TV AND laundry privileges. Working men only. 382-3560.

HOME COMFORTS FOR YOUNG man, good meals, Shelbourne-Cedar Hill, 598-5301, evenings.

NICE ROOM, GOOD BOARD, working man or student, 595-7453.

191 ROOM AND BOARD WANTED

RESPECTABLE, CLEAN LIVING, business man, wants single room and board in family type home from May 1. 384-6314 Days or 388-7861 evenings. Room 269.

ROOM AND BOARD WANTED for a girl going to college, close to downtown. Phone after 5 p.m. 382-7861. Ask for Alice.

GIRL, 25, WISHES TO SHARE OR board near city, 384-0915.

193 ROOMS TO RENT

PLEASANT ROOM FURNISHED or unfurnished in new home near Town and Country Shopping centre. Kitchen privileges. $100 per month or $35 per week. 479-7713.

FURNISHED SLEEPING ROOM and kitchen available, working person or elderly preferred. 385-2743.

$65 FRONT ROOM, GROUND floor for older lady. 479-4353 or 384-7057.

LARGE FURNISHED ROOM, kitchen facilities. Bay and Cook. $30 weekly. Working men. 478-6293.

SLEEPING ROOM FOR RELIable working person. James Bay, 384-0859.

REGENCY SHIELD HOTEL
724 Yates
385-9276

JAMES BAY INN
270 Government, 384-7151.

194 ROOMS WANTED

VANCOUVER UNIVERSITY STUdent seeking room with shared facilities for local summer employment. Write Rod McCallum, 4357 West 13 Ave., Vancouver. V6R 2V1.

WORKING LADY, 2 SMALL dogs and old horse need accommodation at reasonable rent or in return for help. 598-5097.

197 HOUSEKEEPING ROOMS TO RENT

CRESCENT RD., NEAR SEA, store, bus, in quiet home, large bright bedsitting room, electric stove, refrigerator, walk-in closet, share bathroom with 2 ladies, elderly woman, non-smoker preferred, references, $67.50. 598-4071.

BRIGHT ROOM, FURNISHED, private entrance, cablevision, telephone, 3 piece bath, May 1, 385-2330.

JAMES BAY, NEAR BUS, SHOPS, park. Bright room with kitchenette. $88.48. Suit business woman or retired lady. 478-4147.

HOUSEKEEPING ROOM CLOSE to downtown, working adults. 383-4929.

UNFURNISHED HOUSEKEEPING room, kitchen and bath to share, $100 per month. 383-7028.

FURNISHED, CLEAN, BEACON Hill Park area, female preferred. 383-1000.

CLEAN, QUIET, ALL FOUND, for clean working adult. 239 Superior.

FURNISHED, CLEAN, QUIET, warm, close in $70, no pets. 598-6858.

SIDNEY—SEPARATE BATH, television, fully furnished, washing facilities. 656-2525.

HOUSEKEEPING ROOM FOR rent, furnished, Rockland area. 385-6279 after 5 p.m.

RITZ HOTEL
710 Fort St. 383-1021

CLOSE TO JUBILEE FOR quiet lady. 595-5457.

199 HOUSEKEEPING ROOMS WANTED

WANTED, FURNISHED HOUSEkeeping room, approximately $80 month. Close to Quadra St. 388-6343

200 APARTMENTS TO RENT UNFURNISHED

## WINDSOR COURT
252 GORGE EAST
LUXURY LIVING
Facilities include:
50' indoor swimming pool
Hydro therapy pool
Recreation room
Sauna
Tennis Court
Underground parking
W-W shag carpet
Now renting phase three (final phase)
1 Bedroom suites $205-$220
2 Bedroom suites $255-$290
ADULTS ONLY
NO PETS
Call Mr. and Mrs. D. Bertrand
388-4555
after 5 p.m. call Mr. Johnston 386-3692
MacArthur Park Estates Ltd.

P. R. BROWN RENTALS

BACHELOR SUITE
$165—E. G. Prior, 2622 Prior St., ph. 382-5856.

ONE BEDROOM SUITE
$194—E. G. Prior, 2622 Prior St., ph. 382-5856.

TWO BEDROOM SUITE
$264—Macaulay East Apts., 948 Esquimalt Rd., ph. 385-4281.

PENTHOUSE SUITE
$330—Macaulay East Apts., 948 Esquimalt Rd., ph. 385-4281.

SORRY NO CHILDREN OR PETS

P. R. BROWN AND SONS LTD.
762 Fort St. 385-3435

## HORIZON APTS.
1576 Midgard
Deluxe 2-bedroom May 1st
Wall-to-wall shag carpet
Colored appliances
Parking
Close to bus and shopping
Mature adults only, no pets
Call 477-8938

## 1-Bedroom Suites From $195
Superior fire and sound proofing, wall to wall carpets, drapes, balconies, coloured appliances, adult oriented building. 1 year lease required. Sorry no pets.

CHATEAU VICTORIA
740 Burdette Ave. 382-4221

"HOMEHUNTERS"
of Canada
Phone: 598-5101

| | |
|---|---|
| 2-bedroom older home | $350 |
| Handy downtown, 2 bdrm | $183 |
| Modern bldg., four 2-bedrm. | $240 |
| Central, bachelor | $140 |
| 3 bachelors avail close | $136 |

Open 7 days a week
1394 Hillside

UNIVERSITY PARK TERRACE
Near UVic, Racquet Club and shopping, brand new, 2 bedrooms, living room all open onto large patio, washer, dryer, garburator in suite. Sun drapes, wall to wall carpet, covered parking, sauna, therapy pool, billiard room. $325, Available Apr. 29, 595-8037 after 6 p.m., after 12 noon Sunday.

CONDOMINIUM, 2 BEDROOMS, large living, kitchen, fridge, stove, drapes, large storage facility, swirl pool, sauna, etc. Close to Beacon Hill Park, water view, transportation. Corner of Dallas and Government, $350. Available immediately To view 383-1211 between 2 p.m.-3 p.m.

CONDOMINIUM, 2 BEDROOMS, 360 Dallas, master bedroom ensuite, kitchen fridge, stove, etc. Handymans' workshop, sauna, side water view, covered parking. $365. Available immediately. No pets. To view, 383-1211 between 2 p.m.-3 p.m.

SEVERAL NICE SUITES. AVAILable May 1st. One bedrooms, 2 bedrooms and 2 bedroom with den. Newer well appointed block convenient to Downtown, mature adults only. No pets please. Call resident caretaker for appointments to view. 382-7493.

BRAND NEW DELUXE 2-BEDroom condominium, washer, dryer, sauna, whirl pool, underground parking. Close to Racquet Club and University. Immediate possession. $335 per month. Phone 592-4668.

2 BEDROOM SUITE, CARPETS, stove, fridge, drapes, $165 month, including all utilities. Working couple. Available immediately, sorry no pets or children. Phone after 4 388-9628.

BRIGHT, COMFORTABLE SUITE, 1 bedroom, sewing room, living room kitchen with electric range from fridge Heat, cablevision, electricity included. Private entrance. $200 P.M. Victoria Press, Box 205.

ELDON PLACE
Near Woodwards. May 1st. Bachelor, one, two, three bedrooms. From $179 New building, pool, sauna, etc. 386-0614. Adults only. No pets.

$155 — MODERN ONE BEDroom, available MAY 1st. Includes heat, cablevision, no pets. Middle-aged and older people only. 383-4880.

WATERFRONT HOME IN DElightful secluded garden, modern, spacious 2 bedrooms, open plan, close to University. $600. Apply Royal Trust Co., 388-4311.

NICE 2 BEDROOM SUITE IN newer block, available now, $226, mature adults only, no pets, call resident caretaker for appointment, 382-7493.

CARNARVON MANOR, 1243 BAY St. Available May 1st. One bedroom, $190. Two bedroom and den $260. Pool and sauna, adults only, no pets. 382-1202.

2-BEDROOM SUITE AVAILABLE now, Jubilee Hospital area, no pets, no children, older couple preferred. Phone between 4

## 212 HOUSES WANTED TO RENT

SEVERAL HOUSE OR APARTments, furnished or unfurnished, required to rent from July 25 to August 28, 1975, for members of faculty. Preference to vicinity of UVic but not indispensable. Some cases will apply to single persons, others to families with or without children. Please phone collect, Vancouver 681-6812 during office hours or write to J. J. Johannesen, 3307-1733 Comox Street, Vancouver 5.

PROFESSIONAL FAMILY URgently needs 4 bedroom house, rural setting to rent or buy. Husband is on sabatical leave and is willing and able to care for farm and animals. Call 384-2821 after 6 — 386-3663.

THREE OR FOUR-BEDROOM home required by professional person, 1, September, 1975, to July 2, 1976. Gordon Head area preferred. Write H. Adam, 4707 15th St., S.W. Calgary, T2T 4B5.

FINISHING CARPENTER SEEKS 3 bedroom house to rent. Will do renovations, improvements in exchange for rent. Must have basement or garage. Lease required. 382-0303.

YOUNG RESPONSIBLE MARried couple, no children, desire small two-bedroom house. 595-3496.

COUPLE WANTS 2 BEDROOM house, Reasonable rent. 598-8572.

## 215 HALLS, WAREHOUSES, STORES AND OFFICES TO RENT

**3,300 FT.**

And ample parking at door for your staff and customers

Ideal medical centre, call Mr. Douglas Hawkes at:

DOUGLAS HAWKES LTD.
384-7128

BROWN BROS. on LANSHARD

385-8771 (ANYTIME)

DOWNTOWN
MAIN FLOOR OFFICE

650 sq. ft. for lease, $270 per month. BROWN BROS. ON BLANSHARD. Phone HARRY COOK or ALAN U. POTTER.

PRIME OFFICE SPACE ON Blanshard, by Courthouse and Victoria General Hospital, for rent or purchase. Full airconditioning and carpets, large private balconies. Ideal for solicitors, physicians and other service professions.

PROFESSIONAL OFFICE AND RETAIL SPACE in large new 5-storey, fully airconditioned and carpeted concrete building on Quadra near McKenzie. Substantial on site parking. Architect designed interior layout and decor provided.
PARK PACIFIC
APARTMENTS LTD., 388-5491

OFFICE SPACE FOR LEASE, 3300 sq. ft. of office space on town side of Mayfair Shopping Plaza. Includes 6 private offices, one large general office, lunch room, washrooms, parking, excellent phone system, wall safe, plus a vault, also an additional 1200 sq. ft., available if desired. $5 per sq. ft. Phone 382-6434, 9 to 5 Monday thru Friday

WAREHOUSE RETAIL OFFICE
New top quality development located in the rapidly growing Langford area. Spaces from 1700 sq. ft. to 7,000 sq. ft. with ample on site parking. These areas are now substantially complete and can be finished to tenants specifications.
384-8124 ROBERT D. LAW 478-9474
PEMBERTON, HOLMES LTD.
1000 Government St.

OFFICE SPACE
Available now, main level, close to Town and Country. $275 per month with lease available.
RICK KINNIS 477-9394
WESTMONT REALTY LTD.
386-6796

OFFICE SPACE
QUADRA - MCKENZIE area
Three floors of approximately 2450 sq. ft. each. Can be divided. Available June 1, 1975. Excellent on site parking.
384-8124 ROBERT D. LAW 478-9474
PEMBERTON, HOLMES LTD.
1000 Government St.

OPPORTUNITY
SHOPPING CENTRE
Prime store in heated mall. 1000 sq. ft. or 2000 sq. ft. thriving Beacon Plaza in Sidney. Fabric, ladies' or men's wear, shoes, etc. Phone evens., 592-6282.

FOR RENT: 3-STOREY WAREhouse — 25,600 sq. feet. Sprinklers, elevator, 130 foot loading dock, toilets, office, heated if required, yard. Strategic location and exposure. 3-year lease with renewal. Basic rent $1.50 to $2.00 per sq. ft. Will consider partial rental. Call owner at 382-2186.

STORE or OFFICE
DOWNTOWN
2400 sq. ft.
DOUGLAS STREET ACROSS FROM MAYFAIR
1800 sq. ft.
400 sq. ft.
477-5719 or 477-2106

IF
Location isn't a factor. Look at this modern office space — 3 separate offices for $250.00 monrent includes services of receptionist. Phone Jim Webber, 382-7276. Town and Country Realty Ltd.

NEW WAREHOUSE SPACE
Ideally suited and located for Retail — Service — Warehousing and Distribution Outlets. For further information contact:
384-8124 J. S. COLWELL 478-7387
PEMBERTON, HOLMES LTD.
1000 Government Street.

WAREHOUSE
$250.00-Mon.
500 sq. ft. of warehouse space available May 1st. Central Victoria location. Phone Jim Webber, 382-7276 Town and Country Realty Ltd.

WAREHOUSE
2000 sq. ft. of modern concrete block warehouse space. Oil forced air heat, central location. Can be purchased for $54,900. Phone Jim Webber, 382-7276 or 658-5977. Town and Country Realty Ltd.

OAK BAY VILLAGE
Opportunity to lease heated store of approx. 760 sq. ft. in prime business location. $300. per month. Royal Trust Co. 388-4311.

RENT-A-SPACE
Building a boat? Building cabinets? Upholstering? Storing a boat, car camper, or furniture?
Rates dirt cheap. 658-8316

4086 SHELBOURNE
Ground level, new, retail or office premises. 948 sq. ft Carpet, lights, heat and parking included in rent. Contact Canada Trust, 382-8111.

NEW OFFICE SPACE AT GORGE
Shopping Centre, air conditioning, other offices presently rented to doctor, dentist, optometrist, Government. 386-5812, 388-6113.

APPROX. 275 SQ. FT CHOICE space, top floor, Bank of Commerce Building, Downtown Victoria. 20 months lease, option to renew. Call Ron Brown, 383-7151.

FOR LEASE, APPROXIMATELY 800' ground floor office space, parking available. 69 West Burnside. Phone 384-1711, evenings 384-9755.

STUDIO SPACE FOR RENT — 1100 sq. ft. — for dancers, actors etc. Danceenergy, 384-3841, 1322A Government St.

RETAIL STORE
Retail store in 780 Yates St. Mall available May 1. Contact M.E.P.C. for leasing information. 383-4168.

POET-MUSICIAN-MIMIST SEEKS small, inexpensive studio rehearsing-composing. Quiet meditational space ideal. Paul 592-3565.

ESQUIMALT LEGION AUDITORIum, large modern facilities, for weddings, banquets, meetings, 386-7635.

UP TO 1500 SQ. FT. AVAILABLE suitable retail or office. Apply 768 Yates St., lower level. Apply at above address.

UP TO 1700 SQ. FT. OF WAREhouse storage area, cargo doors, easy access. 477-4476.

## 215 HALLS, WAREHOUSES, STORES AND OFFICES TO RENT

OFFICE SPACE, INCLUDING 2 private offices and reception area. Fort and Douglas area. $160 per month. Mr. Myers, 384-0514.

2,000 SQ. FT. OF WAREHOUSE space available, in Langford. 478-4253.

FOR LEASE 410 SQ. FT. RETAIL store space, Commerce Mall, View and Douglas. 388-5731.

OFFICE FOR RENT, 275 SQ. FT. downtown on Broad St. Call 386-7794.

## 233 MORTGAGE LOANS AND INSURANCE

We Specialize in
FINANCING
LAND
DEVELOPMENT

APT. SITES

ACREAGE OR
SHORT TERM
HOLDINGS

1st or 2nd
MORTGAGE LOANS

ANYWHERE
IN B.C.

CASH VALUATIONS ON EXISTING MORTGAGES OR AGREEMENTS GIVEN WITHOUT OBLIGATION.

COURTESY TO FELLOW BROKERS

PHONE COLLECT TO L. THOMAS AT
(OFFICE) 384-7128 (RES.) 478-1729

Douglas Hawkes Ltd.
990 Blanshard St.

1st—2nd—3rd
MORTGAGE
LOANS

NO BONUS
NO DISCOUNT
NO HIDDEN CHARGES

| Examples | |
|---|---|
| Borrow | Pay Monthly |
| $ 2,500 | $ 31.86 |
| $ 5,000 | $ 63.71 |
| $10,000 | $127.42 |
| $15,000 | $191.13 |

15-year amort. — 5-year term

No amounts too small or too large

Highest prices paid for existing mortgages or agreements

Interviews in the privacy of your home

Money Immediately Available

W. A. (Bill) Hodgson
385-4528
24-Hour Service
Byron Price and Associates Ltd.

Home Buyers
Home Owners
MORTGAGE
LOANS
1st, 2nd, 3rd.
ANY REASON
ANYWHERE
386-2968

Fraser Valley
Financial
Services Ltd.

1st MORTGAGES
10½ PER CENT
FUNDS AVAILABLE NOW FOR RESIDENTIAL PROPERTIES, FOR PURCHASE, REFINANCING OR FOR ANY OTHER WORTHWHILE PURPOSE.
For immediate decisions
P. R. Brown & Sons Ltd.
762 FORT ST. 385-3439

NEED MONEY?
First, Second or Third Mortgages available based on market value. Free evaluation on your home or land.
Call ELLWOOD NAULT, 388-4150 or
OLYMPIC REALTY LTD., 385-5741

10½ per cent
2nd Mortgages from
14 per cent

Rae Investments
388-7891
Eves. 477-3886, Mr. Stuber

MORTGAGES AND AGREEMENTS PURCHASED FOR CASH. PHONE 595-2331 OR EVENINGS, 477-9774.

TRUMP
for instant
MORTGAGES
10¼% 598-3014 10¼%

MORTGAGE FUNDS AVAILABLE FOR FIRST MORTGAGES, SECOND MORTGAGES AND INTERIM FINANCING. FOR DETAILS CONTACT MR. McKENZIE 386-7521. BOORMAN INVESTMENT CO., LTD. 1111 GOVERNMENT ST.

NEW REDUCED RATES
All the mortgage money you need. 1st, 2nd, 3rd. Residential, Commercial, Rural, Farm. R. Geddes Principal Properties Ltd. Days 477-9514 evngs. 477-6430.

Funds available immediately for 1st and 2nd mortgages. Contact:
david burr ltd.
655 FORT ST. 384-9335

PRIVATE, FIRST AND SECOND Mortgage Funds available. Phone 477-4861.

## 234 MORTGAGES FOR SALE

AVAILABLE MORTGAGES

| | | |
|---|---|---|
| $68,000 | 11% | Int. only |
| $ 9,200 | 11¼% | $ 86.30 |
| $ 7,375 | 11½% | $ 70.67 |
| $20,000 | 12% | $200.00 |
| $28,000 | 13% | $498.18 |
| $15,000 | 11½% | $143.75 |

In this selection are new homes, 50% mortgages, houses to where purchasers have almost 40% cash down payment, 1 to 5 yr. terms.
Call MORTGAGE DEPARTMENT
384-8124
PEMBERTON, HOLMES LTD.
1000 Government St.

$50,000 1ST MORTGAGE, 10½%, 25-year ammortization, 5-year term. Value of property $75,000. (Cordova Bay area.) Excellent covenant. For sale at $47,350 cash. Call: Chris Greig, 388-6231 or 479-7995. Island Pacific Realty.

FOR SALE
2nd mortgage, 6 mos term. Fully guaranteed. Yielding 18%. R. Geddes. Principal Properties Ltd. Days 477-9514 evenings 477-6430.

## 234 MORTGAGES FOR SALE

RIM ROBERTS INVESTMENTS & MANAGEMENT LTD.
702-1175 DOUGLAS 388-6691

PERHAPS YOU WOULD LIKE TO OBTAIN THE HIGH YIELDS NOW OFFERED TO MORTGAGE INVESTORS — but you're not quite sure where to turn for sound advice.
We have the experience, the qualified mortgage executives and we are constantly in touch with the market demands.
WE SOLICIT YOUR ENQUIRIES WITHOUT OBLIGATION.
D. H MacGILLIVRAY, 388-6691

$5447 Buys $5505
(TO YIELD 12%)
FIRST MORTAGE PAYABLE
$150 month including interest at 11%

$6755 Buys $7000
(TO YIELD 12%)
FIRST MORTGAGE PAYABLE
$100 month including interest at 11%, 5-yr. term

For further information call L. THOMAS at DOUGLAS HAWKES LTD., 990 Blanshard St., 384-7128. (Res. 478-1729)

## 235 WANTED TO BORROW

COUPLE REQUIRES SECOND mortgage, $9000, property value $47,000 first mortgage $30,000 private, P.O. Box 3351, Courtenay, B.C

## 240 BUSINESS OPPORTUNITIES

MELTON
REAL ESTATE (B.C.) LTD.
912 DOUGLAS STREET
386-7551

HOWARD HUGE
Somehow missed this one, so here it is for you! — Chemainus, Van. Island.
— Invest $20,000 and make $25,000 your first year
— Modern fully equipped 38 seat restaurant.
— 6 Cabins for extra income.
— ¾ Acre land — 360 ft. hiway. frontage.
— $90,000 I.P. — Financing arranged, NO qualifying. THIS IS A BUY! DALE VIEWEGER 383-1047.

RESTAURANT, VARIETY STORE, AMUSEMENT CENTRE PLUS 2 SELF-CONTAINED SUITES
A well established business in downtown Chemainus. An ideal situation for 2 couples. Building takes up a complete city lot. All concrete construction, 2 sep. suites to live in or rent, licensed restaurant seats 50 and has all modern equipment, variety store in same building, also an amusement centre. Net returns well over $40,000. Full asking price only $150,000. Illness forces sale. Call Len LeDoux, 386-7551 or 382-9852. M.L. 10387.

MY SELECTION OF TOURIST ORIENTED PROPERTIES HAS NEVER BEEN BETTER!

MOTELS:

VICTORIA — 27 units and 40 units.

NANAIMO — 24 units.

QUALICUM BEACH — 8-unit seaside motel with coffee shop and licenced dining room. Extra waterfront lot.

MID ISLAND — Over 50 units, with coffee shop, dining room and extra revenue property adjacent.

HOTELS:
At various Vancouver Island points. From Port Alberni to Victoria. Priced up to 6.3 million.

Please call:

IRA FREEDMAN of
JACK MEARS
OAK BAY REALY LTD. at
598-3344 anytime.

Make Beauty
Your
Business
Fully equipped, 6-operator beauty salon. PRIME location with unlimited potentials for energetic, business-minded person. More details from:
G. HOFMEISTER
385-7761 24 hrs. 592-6372 Res.
D. F. HANLEY AGENCIES LTD.

PROFITABLE ESTABLISHED ORCHARD
39 acres of producing fruit trees, living accommodation, sorting, packing and cold storage building, and complete equipment. Property consists of four lots which could be sold separately and used as mini-farms. Profit and loss statement and list of equipment with L.S. MLS No. 11543. Asking $520,000. For further details call: FRED MORGAN at 598-3321 anytime.
JACKS MEARS OAK BAY REALTY LTD.

FOR SALE—SIDNEY
NORGETOWN LAUNDROMAT—BEACON PLAZA
Laundry and dry cleaning equipment, 4 yrs. old well kept premises — 1800 sq. ft. leased until December 1981 Good family business. Ideally located, always busy. Priced at $47,000 MLS 11444.
DARLENE PEDERSEN
656-3924 656-1881
MONTREAL TRUST CO.

TV STEREO RADIO
SALES AND SERVICE
Shopping mall location, reasonable lease, good workshop area includes all stock, equipment and a good service truck. An interesting financial statement to support the price of $15,000 or make your offer. Just a call away to:
477-0191 CLIFF BENNETT 592-2007
Royal Trust Real Estate Dept.
4082 Shelbourne St.

FLORIST
Present management requires a covenant who is well versed in this most interesting vocation. Excellent service to be maintained with pleasent clientele. For discussion and appointment to see, call:
388-4271 I. G. LIDSTONE 477-6450
J. H. Whittome and Co. Ltd.

16-UNIT MOTEL
A well-known, professionally run motel, showing a good return. Property is well maintained and grounds are nicely landscaped. Modern 3-bdrm. home for owner included. $229,000. Attractive terms. MLS.
FRED SUTTON 652-1857
Henderson Realty Ltd. 385-9741

BUSINESS OP.
Exciting, challenging, lucrative. Restaurant - Deli - Coffee Shop Licence. A-1 location. Asking price $120,000.
386-3231 OLIVE MARTIN 385-7266
BLOCK BROS. REALTY LTD.

REAL ESTATE OFFICE, BUILDing, property, fully equipped, serve 21 sales people. $200,000. Victoria Press, Box 240.

EXTRA ORDINARY!
Thriving upholstery business available for $6,000 Dn. Details:
386-3231 ELMER BRYAN
RUSS McDOWELL 382-7930
BLOCK BROS REALTY

RESTAURANT — DOWNTOWN
Good profit on 5 day wk. 8-4:30. Good future — ideal for man-wife. 6 booths, 13 stools, good eqpt. Asking $25,000. Open to offers. Ryan Properties Ltd. 382-8135

## 240 BUSINESS OPPORTUNITIES

DRIVER
OPERATOR
Established international company with head office in Vancouver is expanding its parking lot cleaning franchise into the Victoria area. We offer: fully protected area, complete training in: marketing the service, maintenance of the equipment, bookkeeping system and much more. Cash requirement $8,000. For personal interview call or write Janitorial Enterprises Inc., 331 No. 3 Road, Richmond, B.C. 273-5118.

VICTORIA
MOTEL
We have an excellent selection of motels in and around Victoria for your consideration.
1—14 units on 1.4 acres at $165,000. ($75,000 down).
2—41 units — exceptional income at $795,000.
3—55 units new and beautifully appointed, $925,000.
4—16 units on .85 acres plus residence. Genuine value at $219,000.
These and others can be purchased on easy terms. Your opportunity to get into this lucrative business. Call today, L. E. Kirk, 386-2955 or 656-1295. Mayfair Realty.

Just Listed
Sidney—Bargain
Priced for quick sale — near beach. Variety shop; dairy products, groceries, gifts, magazines, etc. Good business for couple. Only $3,500 plus stock. Hurry for this one! Lease can be arranged. MLS. Call
MABEL CRACK
SHEILA PEPIN
658-8594 Res. 386-6176 Res.
385-7761 (24 hrs.)
D. F. HANLEY AGENCIES LTD.

PET SHOP
Yes, there is GOLD in GOLDFISH! ! ! And also in other PETS and SUPPLIES! Well established PET SHOP with very good PROFIT PICTURE! NO COMPETITION! SERIOUS enquiries only, please. ML 11245.

Woodworking Shop
32x60 ft. building on 75x130 lot in Sidney, used for cabinet making. Asking $38,000.
655-4000 K. DROST 655-2427
SAANICH PENINSULA
PROPERTIES LTD., SIDNEY

Wholesale Business
$35,000
Inventory is incl. in the price! Owner will assist purchaser initially in this excellent hotel and restaurant wholesale equipment business. This is an excellent opportunity for a sales minded person. Unlimited potential. For information without obligation call
GEORGE HESS
385-7761 24 hrs. 477-4467 Res.
D. F. HANLEY AGENCIES LTD.

Auto Towing
Excellent business with unlimited potential. Experience not essential. Owner could be strictly management. Trucks, equipment and contracts included. Call me today for further details and viewing. Asking $80,000. M.L.S. No. 11514.
J. W. JERRY BOWNER
384-8124 or 383-3865
PEMBERTON, HOLMES LTD.
1000 Government Street.

KP JENSEN REALTY
One of Victoria's LEADING and established TV and ELECTRONICS businesses available. PRIME location insures gross sales. ONLY cash for goodwill needed Pay as you go on stock, good lease. Act NOW Call Ken Jensen 388-6407, 592-9079.

NEW LIFE STYLE
A fine opportunity for someone on this 4.1 acre complex of trailer pads, home, cottages, super market and laundromat. All are rented now except owners 4-bedroom 2 bath home. A beautiful area in which to live and collect your rents, also plenty of room to expand. Please call me re all details on the asking price of $250,000. WAYNE SCOTT. 386-2955 or 479-6087. Mayfair Realty.

RUSTIC POTTERY
AND HANDCRAFT
GALLERY
In choice downtown location. Statements show 100% net profit increase from 1973 year to 1974 year. Excellent future potential. Priced to sell at $21,900. For further information please contact:
385-7721 H. A. GARDNER 479-2867
GARDNER REALTY LTD.

RESTAURANT
First class operation in top traffic area downtown. Making excelent return on investment. Would be ideal for man and wife operation and would soon pay for itself. For appointment to view and discuss call.
388-4271 I G. LIDSTONE 477-6450
J. H. Whittome and Co. Ltd.

BE YOUR OWN BOSS
For only $2,000, established business for five years—moving and delivery. Complete with truck (safety checked) very good condition and all necessary equipment. Complete with phone and advertising. Call between 5 and 7 p.m. only, 383-1623.

HOW TO EARN MONEY AT home. Mailing Commission circulars. Excellent profit potential. Offer details rush stamped addressed envelope and 25 cents to Mrs. Bokfl, P.O. Box 31, Waubausnene, Ontario.

PRIVATE, 50% SHARE OF RESort hotel and marina. Growth sales approx. $250,000. Working partners available. Will accept property as down payment. Balanced on terms at 10% interest. Full price $75,000. Phone 285-3514.

HOBBIES AND CRAFTS
In shopping plaza. Excellent potential with possible expansion, steadily increasing sales, $4500 plus stock of approx. $8000. Financial statements available. Victoria Press box 227.

RETAIL BUSINESS FOR SALE, urgent, have bought a farm in Saskatchewan. Sales will be over $200,000 this year. For information phone Mrs. McKee 479-5868, or 388-6231.

GET IN ON SUMMERS BUSINess in prime retail location downtown. Has great potential and good lease. Stock and fixtures optional. Priced to sell at $2000. Victoria Press Box 232.

COMPLETE CONCRETE ROOFing tiles production equipment. For production of modern light weight tile design. For information call Tom Ulfto 384-0957.

BIG PROFITS
Assemble hobby kits in your own home. Investment $10,000. No selling. Exclusive. Reply P.O. Box 5218, Station B., Victoria.

PERSONNAL CARE HOME, 20 guests, nicely furnished, well kept. Good investment for right owner. Reason for sale is health. Victoria Press. Box 50.

HOTEL $75,000
Downtown hotel business for sale, showing good steady income, 50 per cent IDB financing. For appointment please call 477-5509.

DISTRIBUTOR OF FAST MOVing line of sunglasses is seeking distribution of same. Ideally suited for wagon jobber or similar operation. 652-2083.

BIG PROFITS AT HOME, SPARE time. Electronic assembly business. No investment. Sales handled by professionals. Free literature. Box 65, Station A, Vancouver, B.C.

UP AND DOWN ESQUIMALT DUplex, good condition, large lot. Upper suite vacant for new owner. Mid-May, $42,500. 386-3923.

B.C FRANCHISE FOR "LITTLE John" for sale, $2000. Desired stock extra. 384-3332 days, 598-5962 evenings.

WANTED: BUTCHER SHOP TO lease or buy. Approx. 1600 sq. ft. or suitable building. Reply 710 12th St. New Westminster. 525 4525.

COUPLE REQUIRED TO DEvelop and own small but very lucrative business. Call 479-7774.

## 240 BUSINESS OPPORTUNITIES

Hobbycraft Shop
Illness forces sale of this excellent hobbycraft shop. Situated in a very large shopping centre, showing an excellent return, a perfect family operation with a marvelous future. Inquire about this business immediately. Asking $25,000 plus stock.
595-5171 THE ZIEGLERS 592-1768

The Canada Trust Company
COUNTRY
STORE
Long established store now for sale. Price includes waterfront land, building, equipment, stock. Branch Post Office also located in store. ($80,000). MLS 11409.
477-1841 A. H. PAGE 382-9983
BLOCK BROS. REALTY LTD.

## 241 BUSINESS OPPORTUNITIES WANTED

SMALL BUSINESS IN VICTORIA, preferably newstand. Private. 384-4376.

## 244 REVENUE PROPERTY

MAKE YOUR SELECTION FROM one of these 3 fine Revenue Properties in Esquimalt
1. 15 suite apartment showing a net return of approx. 8.5% MLS No. 11643.
2. Completely renovated Duplex. One unit has 3 Br. large LR with FP, separate utility. The other is 2 Br., nice size LR, large kitchen with separate utility. Both units W-W carpet throughout. MLS No. 11664.
3. Side by side duplex. 2 Br. each, 15 yrs. old on a large lot zoned R-3. MLS NO. 11634.
For further information on the above listings please phone
384-8124 LARRY BROOKS 383-3203
PEMBERTON, HOLMES LTD.
1000 Government Street

BRENTWOOD REVENUE
1.73 ACRES
4-suite apartment plus 2-bedroom home and cottage. On sewer. Excellent property for further development. For details please call RON BLACK, 384-8001 or res. 595-5773. The Royal Trust Co.

$74,900
Sound construction, 5 suites, presently showing good net. Located close to all facilities, with never a vacancy problem. Each suite completely self-contained, parking available. For details please phone:
LOLA CLARK
386-2911, 479-3010
Homefinders, Wall and Redekop

APARTMENT ZONED
Over 23,600 sq. ft. of beautiful sea and mountain view property zoned for apartment or condominium use. This parcel presently contains one 4-bedroom home, one duplex and one single family dwelling.
Full Price $166,000
For further information phone the Royal Trust and ask for:
472-0191 RON SEDGER 479-3673
Royal Trust Real Estate Department
4082 Shelbourne Street

SEE THIS FOR
REVENUE:
Two floors approx: 900 sq ft each — 2-bedroom and 2½-bedroom suites in very good condition. Will bring in $450 per month with asking price of $44,900. Low taxes and convenient Tillicum location. Phone RUBY REID or CLARENCE WONNENBERG at 384-0581.
Wills & Wonnenberg Realty Ltd.

TO BE SOLD
Vendors have left Victoria. 5 suite block with large vacant suite for owners. High location with spectacular view. Asking $87,000 but will present all offers. 1-2 BR, 1-1BR, 3-Bach. Will gross $9000.00. Drive by 3234 Quadra. Open to view Sat. 2-5 P.M. or call now for easy viewing.
385-3435 ROY ANDERSON 477-5057
P. R. BROWN AND SONS LTD.

SIDE BY SIDE
DUPLEX
$61,000
In excellent rental area. Two bedrooms each side. Hardwood floors. Full basements. Located next to Banfield Park. Owner will consider carrying Mortgage. Be first to call Simon Plett, 385-2471.
JOHNSTON & CO. LTD.

5-PLEX IN ROCKLAND AREA
$89,900
2 bachelor plus 3 one-bedroom suites in immaculate condition. Approx. 11,000 sq. ft lot. Operating statement provided. For further information please phone ETHEL WALLACE at 382-5998 or LEN TAYLOR 382-9485 or 384-8001 anytime. The Royal Trust Co.

33 SUITES—
$495,000
All with wall to wall, coloured appliances, 22 one bedroom and 11 bachelor suites. Elevator, controlled entrance, easy parking. Approx. $384,000 existing mortgages available (MLS)
386-3231 JOHN A JOHN 477-8096
BLOCK BROS. REALTY LTD.

SXS Duplex
excellent condition, 4 yrs. old. Living rooms with FP, inline DR, 2 bdrms, 1100 each side. Owner's side has 2-bdrm. suite in bsmt. A lovely home and revenue on large lot. Off Cedar Hill X Rd. MLS. $89,900. To view, call anytime, DONNA VALIKOSKI, 384-2057 or, MARY McGUIRE, 479-7668.
DOUGLAS REALTY LTD.
385-8784

UNIQUE REVENUE
Showing 11% or better. Comprised of seven attractively furnished, fully decorated housekeeping units. This is a fully legal building conforming to all the regulations. Vacancy is no problem. It is managed from within. Asking $88,900. Terrific first mortgage. Call JOHN WEST or PETER BARDON, 592-2431 Lansdowne Properties Ltd.

3 SUITES
JAMES BAY
An older, very solid building with fair amount of renovating just completed. Three 2-bedroom suites with total rents of $610 per month. Assume existing mortgage. Full price $57,900. Call GEORGE WALL, Mayfair Realty.

8-SUITE APARTMENT
5 ACRES
Good revenue from 8 suites plus almost 5 acres suitable and approved for 30 mobile home sites. All suites full. Immediate possession. Details and maps available.
DOUG RELF 479-5761
JACKIE WALDRON 477-9636
Douglas Realty Ltd.
385-8784

MINI SHOPPING
CENTRE
Large grocery store and coffee shop, fully equipped. Service station, extra rental space. Good parking. No competition. High passing traffic volume. Tremendous potential. Call W. McKEAGE 388-6231 or 479-5868, ISLAND PACIFIC REALTY.

IT DOESN'T ALWAYS TAKE A big ad to sell good property, this will sell quickly! A solid older home on a good lot, close in, offering 3 roomed owners apartment plus 3 rentals. Fantastic revenue. Price $43,500. Open to all considerations. Price, terms and downpayment. Dial Don Robertson for details 386-3494 or 598-4080. Western Homes Ltd.

DUPLEXPERT
Last year I sold 13, 6 so far this year priced from $35,000 to $120,000. I have a long list of eager buyers, so list with me and SELL, SELL, SELL. For action and evaluation, Call: GLENN NICHOLLS, 388-6231, Island Pacific Realty.

HOT REVENUE, $57,500
Located Simcoe St. and Medina. light housekeeping rooms on 2 floors. Good building and holding property. Will not last at this price. Call me now for viewing: CONNIE WEYLER 388-6231, Island Pacific Rity.

REVENUE PROPERTY. 16 suites prime rental area. Nice looking, very easy to operate. Excellent area, never a vacancy. $240,000. No agents. 658-5515.

BRAND NEW APARTMENT block in town, $14,000 per suite. Best buy and best value. Call A'Mnon, Investors Realty, 386-7721.

## 244 REVENUE PROPERTY

HERE IS YOUR
OPPORTUNITY TO PURCHASE EITHER OR BOTH OF THE BEST REVENUE PRODUCING CONVERSIONS IN VICTORIA

LOCATION — Rockland-Vancouver District.

SIZE—ONE of 14 suites, the other 18.

REVENUE — $18,126.36 and $18,215.04 respectively, Net of over $15,000 in each.

The 14 unit conversion is furnished. The 18 unit conversion is partially furnished. Priced at $130,000 and $135,000 respectively.

Call:

IRA FREEDMAN of
JACK MEARS
OAK BAY REALTY LTD. at
598-3344 anytime.

ACROSS THE
STREET FROM
NEW 15 MILLION
HOTEL COMPLEX
17,760 ft. — R3L — Near CPR. 148x120 with 3 rented homes — high potential — $180,000. Easy terms. J. Betts, 385-2471 or 477-4042. Johnston and Co. Ltd.

10 RENTALS
Furnished units, self-contained and housekeeping style, located on valuable corner lot, walking distance to town. Gross income $12,840 plus owner's suite. Rent increases possible Owner will finance on reasonable terms. $110,000. MLS. Jack Betts, 385-2471 or 477-4042. Johnston and Co. Ltd.

MELTON
REAL ESTATE (B.C.) LTD.
912 DOUGLAS ST.
386-7551

ROCKLANDS AREA
Stately home with over 4000 sq. ft., 9 bedrooms, 5 baths, fire escape, good potential REVENUE property with only small amount of outlay. Asking $99,500. MLS 10901. Phone Harry Gray, 386-7551 or 652-1661. (24 hrs.)

APT-CONDO
SITE
ESQUIMALT
Almost an acre; well located corner property with sea views. Asking $280,000. ML 11122. Call MELODY VILLENEUVE, 385-5741 or Res. 384-8563.
OLYMPIC REALTY LTD.

DUPLEX
Beautiful home, ideal for a revenue on an in-law situation. Excellent area with views. MLS 11205: Price $59,500.
385-8784 TOM EVANS 652-2620
Douglas Realty Ltd.
385-8784

WAREHOUSE
2000 sq. ft. of modern concrete block warehouse space. Oil forced air heat, central location. Can be purchased for $54,900. Phone Jim Webber, 382-7276 or 658-5977. Town and Country Realty Ltd.

COUNTRY STORE
No competition for this busy grocery store. Only $17,000 plus stock. Beautiful 2-bedroom suite available all in spotless condition. MRS. MCKEAGE, 479-5868.
Island Pacific Realty, 388-6231

WAREHOUSE
Showing a good return with 16 rentals, good condition. Statement available. Full price $300,000.
385-7721 HAROLD WARE 598-4358
GARDNER REALTY LTD.

FOR SALE BY OWNER, DOWNtown Victoria. 4 self contained furnished suites on a large corner lot, with back alley. Gross income per month, $740. (For information, 658-5685 after 6.)

MUST SELL BY OWNER, UP and down duplex, $39,900. Spacious suites, 2 bedrooms up, 2 down. Wall-to-wall throughout, appliances included. Revenue $425 a month. 385-1150 after 5.

## 245 REVENUE PROPERTIES WANTED

REVENUEXPERTS
In less than 2yrs. we have sold 18 duplexes, one 4 plex, 1 apartment block, 1 rooming house (and many, many single family residences). We have a long list of buyers looking to invest in revenue property. FOR QUICK ACTION AND EVALUATION CALL GLENN B. NICHOLLS OR GERRY FINNIGAN AT 388-6231.
ISLAND PACIFIC REALTY

CLIENT REQUIRES
an older home with 1 or 2 suites which can be rented. A home that requires some work is acceptable. If you have this type of property please call MR. SIMONS at 388-9172 or 652-1731. FARMERS AND MERCHANTS TRUST CO. LTD., 731 FORT STREET.

QUICK SALE
For good side-x-side, west side of town — to Colwood district. Ready buyer or conversion revenue with good income and 2 bedroom owners suite. Please contact Don Robertson of Western Homes Ltd. 386-3494 or home 598-4080 if you can help.

REVENUE PROPERTY WANTED
Up and Down Duplexes, side by side duplexes, any revenue up to eight suites. Please call DONNA VALIKOSKI, 384-2057, MARY McGUIRE, 479-7668.
Douglas Realty Ltd.
385-8784

DUPLEX WANTED
2 or 3 Bedrooms each side, in good area. Client has sold his home and is ready to buy. Call Me: CONNIE WEYLER, 388-6231 anytime, Island Pacific Realty.

CONVERSION OR APARTMENT up to 12 suites. Private. 384-4376.

## 247 COMMERCIAL OR INDUSTRIAL PROPERTIES

CLOSE IN
LIGHT
INDUSTRIAL
Gorge-Garbally area, zoned M2 Ideal for trucking, freight, warehouse or small manufacturing. 2600 Sq. ft. on main with approx. same up. Covered loading dock. All yours for $79,500. MLS 11455. Please contact:
"ARMY" ARMSTRONG 479-2855
J. H. Whittome and Co. Ltd.
388-4271

WANTED-URGENT
Client arriving in 10 days needs 2 or 3-storey commercial and office Bldg. in city or surrounding area, flexible. Anything up to $400,000 considered. Sincere request, all enquiries, including realtors, welcomed.
386-3231 JEFF CHALK 477-8274
BLOCK BROS. REALTY LTD.

WAREHOUSE
$150,000
—2200 sq. ft. manufacturing area;
—1800 sq. ft. storage area;
—1800 sq. ft. office area;
—ample parking;
—trades accepted.
—phone Jim Webber 382-7276.
Town and Country Realty Ltd.

PRIME CORNER LOCATION
On Blanshard St., 11,643 sq. ft. of land, 17,000 sq. ft. 3-Storey building. Parking for 13 to 20 cars. Zoned C-2. Contact
ROBERT D. LAW, 384-8124
PEMBERTON, HOLMES LTD.
1000 Government Street

FISGARD ST.
Across from the Bay Store, 90x120 ft. lot, ready for retail and office complex. Call
598-5166 BEN PARENT 385-2861
NEWSTEAD REALTY LTD.

TWO ACRES, COMMERCIAL corner on main thoroughfare only mile and half to downtown, with 10,000 sq. ft. building. Open to offers. Please contact Gilbert W. Calvert at 479-4593 (res.) or C. N. MONTAGUE CO. LTD. 384-9318.

1.96 ACRES, INDUSTRIAL zoned property on Sooke Rd. 1 mile from Glen Lake, rentable 1-bedroom home on property, asking $110,000. 478-4747 after 5.

ASKE HOLDINGS LTD.
Comercial and Industrial properties required.
477-9547 Res. 656-1162

## 247 COMMERCIAL OR INDUSTRIAL PROPERTIES

ANGLO-CANADIAN REALTY LTD.
748-2561, BOX 597 DUNCAN, B.C.

NANAIMO
4.5 acres with 11 rental units. Overlooking Bowen Park. Zoned condiminium (Townhouse). Good investment — Good building sites. Financing available.
41,000 sq. ft. apartment (condominium) zoned. Only high rise zoning in area. Views will be fantastic .Proposed building drawing available. Some financing.
24,000 sq. ft. one block from highway in Duncan. In three lots, frontage on two streets. Zoned RM-1 (Townhouse and Garden Apts.). Could possibly be rezoned.
Contact Clynt Pringle, 743-9702
Bill Garrett, 748-1301

SPEED WASH — 18 Speed Queen Washers and 8 dryers, extractors and coin changer. Good location in downtown Duncan. Good income for retired or semi retired person. Contact David G. Moss, 746-6517 or 748-2561.

FOUR PLEX — between Lake Cowichan and Youbou. Each unit has two bedrooms. Stove and fridge in each unit. Approx. 6 years old. Asking $55,250. Contact David G. Moss 746-6517 or 748-2561.

Canada Trust
No. 9 - 1537 Hillside Ave. 595-5171

GOVERNMENT ST.
$240,000.00
14,210 sq. ft. lot
4676 sq. ft. building
ADVERTISE TO DOUGLAS
8300 sq. ft. lot
2900 sq. ft. building
$130,000.00
POTENTIAL APARTMENT
$5.00 per ft.
33,000 sq. ft.
A real buy at $165,000.00
Also 2 acre industrial site, business centre and other commercial sites.
BRIAN MARTIN
479-3366

DOWNTOWN
$130,000
Retail Commercial Building, presently leased, appr 4,800 sq. ft., excellent pedestrian area, very close to city parkade in the part of town which is being rejuvenated. Could be holding proposition or developed to its full potential. New MLS. For information without obligation phone
GEORGE HESS
BILL WESCOTT
385-7761 24 hrs.
D. F. HANLEY AGENCIES LTD.

MELTON
REAL ESTATE (B.C.) LTD.
912 DOUGLAS ST.
386-7551

"M

250 HOUSES FOR SALE

Island Pacific Realty
3200 QUADRA 388-6231

OPEN HOUSE
(Rockheights)
SAT. 1:00-4:00
774 HUTCHINSON
Beautiful contemporary 3-bedroom house. Over 1800 sq. ft. on the main floor. Huge basement with additional bedroom space, 3 baths and 2 fireplaces. Situated on a large view lot. Offers on $72,900. GLENN NICHOLLS and GERRY FINNIGAN in attendance. 388-6231 or 598-7689, 479-1040.

LAKEHILL
$49,500
Located on a quiet street in one of Victoria's most sought after locations, this attractive 1200 sq. ft. home is a must to see if you are looking in this price range. This full basement home, built to last, is situated on a large lot. To view call CHRIS GREIG, 388-6231 or 479-7995 or TOM RAIG, 388-6231 or 385-1606.

CAREY-McKENZIE
Comfortable 3 bedroom (2 main, 1 down) plus 1 home located on approx ½ acre lot. Modern kitchen, LR with FP and in-line DR. Close to all amenities. $47,900. Call: BOB KOHLRUSS 388-6231.

GORDON HEAD
EXEC.
WITH DISTANT
SEA VIEW
$75,900
This 2-year-old three-B.R. and a den home has Master 3-pce. en-suite plus 4-pce. and 2-pce. baths. Big L.R. and D.R. with beautiful white rock F.P. and big kitchen with eating area. Big Rec. room and FHC basement and double carport. All on big irregular lot. To view this beauty, CALL: SHANE BEFURT, 477-9730 or 388-6231.

HILLSIDE-QUADRA
AREA
$37,500
Three bedroom, large LR and DR. Good size level lot, separate garage close to schools, stores and bus line. New listing. Quick possession. BEN GREIG 388-6231 or 598-3105.

LANSDOWNE
SLOPE—$47,500
Ideal retirement or starter, immaculate no step bungalow with bright modern kitchen, attractive living room with fireplace, 2 bedrooms and rumpus room. Located in an area of similar quality homes. Call: CHRIS GREIG, 388-6231 or 479-7995 or TOM RAIG, 388-6231 or 385-1606.

ESQUIMALT
$34,900
has to be a reasonable price for this 3 bdrm., 2 level ground floor condominium, 1½ baths, w-w throughout, stove, fridge, washer and dryer. Act quickly on this one! BOB KOHLRUSS, 388-6231 or 598-7689.

SOOKE
3 Bedroom bungalow with full basement on a lovely quiet ½ acre of useable land. Good size LR and DR, 12'x30' recreation room, shake roof and some Sea View. This home is less than 3 yrs old and is in perfect shape throughout. The asking price is only $48,500. and there is good 8½% financing for $18,000. New Listing Quickly call: IRENE DALZIEL 388-6231 or 477-6380.

SOOKE
4 or 5 bdrm approx. 7 yrs. old. Split level double garage and workshop on a usable 1¼ acre with excellent soil. Loads of parking. New listing and the asking price is only $64,900. CALL BEN GREIG, 388-6231 or 598-3105.

JAMES BAY
$36,500
A great buy with 3 bdrms. and a full basement. Nice fireplace and lots of character. Good financing. Drive by 128 Rendall then call: GLENN NICHOLLS 388-6231 or 598-7689 or GERRY FINNIGAN, 388-6231 or 479-1040.

HOME PLUS
REVENUE
or just straight revenue! That's right. These two houses are located on one lot in Vic. West and priced to sell at $46,500. With $10,000 down, vendor will carry balance. A great opportunity. BOB KOHLRUSS, 388-6231 or 598-7689.

LIVE IN COMFORT
Beautiful ground floor condominium, 2 bdrms, L.R. with feature walls and F.P. opens on the garden patio. Cab electric kitchen, D.R. Adults only. Very quiet Burnside area. CALL MRS. McKAEGE 479-5868 or 388-6231.

SIMPSONS-SEARS
$39,900
Immaculate 2 or 3 bedroom home with full basement on easy care lot. New wall to wall, modern kitchen, copper plumbing and good wiring. Separate garage. NEW MLS. CALL CHRIS GREIG 388-6231 or 479-7995.

GLEN LAKE
Only 13 months old and quite different. All new homes in the area. L.R. with F.P., separate D.R., cab. elec. kitchen, 4-pce. bath, 3 bedrooms. Master bedroom en suite. F. Concrete basement with rumpus room and work area. Call to view at the price of $52,000. CALL MRS. McKEAGE, 479-5868 or 388-6231.

MARIGOLD
$57,900
New style family home, 4 bedrooms plus; large living room with fireplace, kitchen with family sized dining room. Sundeck over carport, part basement, large lot. See it now with: FREDDY STARKE, 388-6231 or 479-3866.

Langford Charmer
$38,900
Older style 3-bedroom bungalow (one down). Living room with fireplace, bright kitchen, utility room off, new carpet and floor covering throughout. 100 foot wide lot. Lots of parking. FREDDY STARKE, 388-6231 or 479-3866.

WANT ACREAGE
CLOSE IN?
4.6 acres and home within 4-mile circle. See my ad in Country Homes and Properties. Column 253. For more info, call: CHRIS GREIG, 388-6231 or 479-7995.

ESQUIMALT
$34,900
Two-bedroom bungalow in fine shape with separate dining room, spacious living room, 4-pce. bathroom and on a large lot on quiet cul-de-sac. For more information, call: TOM RAIG 388-6231 or 385-1606, CHRIS GREIG 388-6231 or 479-7995.

OPEN
1:30-4:00
FRI. & SAT.
1288 CAMROSE
Very nice 3 bedroom home, basement, with rec room down. Carpeting throughout. Dark wood feature wall with most attractive stone fireplace in living room. L dining. Eating area in handy kitchen with built in dishwasher, vanity bathroom with marble form tub and other extras such as screened windows in this well planned comfortable bungalow on nicely landscaped grounds on a no-thru street of well kept properties. Use $7000 down on the price of $55,700. Vacant and nothing to do here but move right in! Phone RUBY REID or CLARENCE WONNENBERG at 384-0581.
Willis and Wonnenbedg Realty Ltd.

OPEN HOUSE
Saturday 1:30-4:30. Let no-rent-ceiling suite help you purchase attractive duplex, redecorated inside and out. 1151 Finlayson. 479-6016.

SAANICH PANHANDLE. - $48,000. By owner, 2-bedroom home in good condition with full basement. Drive by 1887 Haultain or phone 598-5855.

250 HOUSES FOR SALE

WESTMONT
REALTY LTD.
27 CADILLAC
386-6796

OPEN HOUSES
SATURDAY,
2:00-4:30
3830 CAREY RD.
Come with your cheque book to see this lovely 2 bedroom home. Large living room, dining room, fireplace, bright kitchen, full basement. Fruit trees galore. Open to offers.
KEN WRIGHT
386-6796 598-2183

SAT. 1:30 - 4:30
No. 1-1701
McKENZIE AVE.
MUST BE SOLD
All offers considered on this 3-bdroom, 1½-baths townhouse. A good investment for the active family. Offers good-size, private yard, close to shopping, schools, bus, living room, dining room, storage space. Come and see for yourself, if this isn't the place for your family.
DAVE TAYLOR
386-6796 384-2718

COUNTRY
Setting with a marvelous sea-view on approx. 1 acre lot. Located on Ten Mile Point. Three bedroom home with finished rec. room. First time on the market. Try your offers on the asking price of $82,000. MLS.
386-6796 BILL SIDHU 477-5382

DRIVE BY
2988
TILLICUM ROAD
Then give me a call to view this investment. Large family home with too numerous rooms to quote here. You will agree it is very convenient and has good possibilities. Try your offers on the asking price of $37,900. MLS
RICK KINNIS
386-6796 477-9394

S x S
DUPLEX
Two families go together $39,250 each on this one! 3 bedrooms, large living room with fireplace, dining room, cabinet kitchen with stove and fan. Full high basement with fireplace, roughed-in plumbing. Both sides 1,140 sq. ft. Only $78,500.
386-6796 KEN WRIGHT 598-2183
386-6796 BILL SIDHU 477-5382

A MASTERPIECE
The Beauty of Nature
The Talent of the Builder
Towering evergreens, bubbling creek and rolling hills created by Nature.
Area planning, color co-ordination and design created by the Builder.
Nature and Builder working together creating atmosphere, tranquility, privacy and harmony.
On canvas it's a masterpiece in reality it's a neighborhood. Our Neighborhood — and yours.
NORTHRIDGE
TERRACE
Close to schools, shopping, playgrounds and just
10 mins. from
Downtown Victoria
Visit Our
Show Home
Open for Inspection
Weekdays 1:00 - 4:30 and 7:00 - 9:00
Sat. and Sun. 1:00-4:00
Or
Call Anytime
HARRY ATKEY BILL McINNIS
598-1737 479-2286
Engineered Homes
19 Cadillac Ave. Show Home
385-6211 479-2611

SOMETHING
DIFFERENT
A Cedar and Glass House with Pastoral Views
Entirely natural, wood and stone used to create an architectural masterpiece. The huge cedar columns reach 3 stories to support heavy cedar beams. Entire walls of glass on each floor open onto large flowing balconies that surround the house. Skylights bring the sun in from the roof. 3 bedrooms, 2700 sq. ft., hardwood oak floors throughout, rough hewn stone for the fireplace walls. The kitchen is hand carved pine from the cabinets to the 3" thick countertops. At night relax in the sauna or lie in the bath and watch the stars through the skylights. 20 min. from Victoria, 2½ acres of rolling pasture are secluded from the road. Underground irrigation systems are 6,000 crocus bulbs bloom amongst the orchard. It's a house worth seeing, not just driving by, but to walk through and experience. Asking $99,500. For appointment to view call 478-5300, Mrs. Golby.

SEABOARD
PROPERTIES LTD.
7175 WEST SAANICH RD.
BRENTWOOD BAY 652-1141
SUNDAYS 652-3202
New Homes
For Sale
Priced From
$50,900

OPEN HOUSE
Sunday 1-5
848 ROCKHEIGHTS
For sale or rent 1930 sq. ft. of custom built luxury living. New carpet throughout. Four bedrooms, two baths, rec. room, spacious living room, large dining room, large kitchen with eating area, covered attached carport. Patio, barbecue and large landscaped lot for play and leisure time. For advance showing phone 652-3455. $73,500. Rent $495.

$57,500
Cathedral entrance, large two bedroom homes, beautiful in-law suite. Quality construction throughout. Features: glassed-in sunporch, fireplace, sundeck, hot water heat. MLS.
G. Hodgson 384-7474
P. Sivertsen 477-4949
City Brokerage 386-3547

COLWOOD LAKE
By owner 4 levels split on large well landscaped lot, bordering Golf Course, 4 bedrooms, den, 3 bathrooms, parking for 4 vehicles. Many extras. $75,000. 478-7629.

G. F. CHAMPION REAL ESTATE
813 Fort St., 388-4477
For Appraisal and Consultation

250 HOUSES FOR SALE

BLOCK BROS

1800 Blanshard
3636 Shelbourne
1949 Sooke Road

ROOM FOR
MOM & POP
Could be 5 to 7 bedrooms or whatever? Remodelled, the old with the new! Jubilee area! Vendor transferred. Call me:
JEAN DOBEREINER
477-1841 479-4979

DUPLEX LOT
AND BUILDING
CONTRACT
Builder has designed this duplex to suit this very pleasant property in the Glen Lake area. Allowing for three bedrooms each side. Entrances completely separate as are all other facilities. Would make an ideal property to consider for strata title. Call to view and work out the final plans. Basic price for lot and building contract is $85,000.
477-1841 G. L. LLOYD 479-4105

Early Possession
BROAD'S BEST
For the price it has to be Broadmead's buy of the year. 4 bedrooms, 3 bathrooms, 2000 ft. finished, drapes, plus big basement. Landscaped, new, view, spacious. First come first served.
JAMIE MACGREGOR
477-1841 477-4270

BEAT THE RAT
RACE—DO IT
Secluded like you dream about, trees, rocks, moss, grass, even garden area if you like. On city water close in home of 1300 sq. ft. (older with addition). Asking $68,500. Trade in now and watch the rest of the world scramble.
JAMIE MACGREGOR
477-1841 477-4270

INSTANTLY
APPEALING
TUDOR STYLE
This charming 4-bedroom home is located in the Athlone Woods area of Cedar Hill on a lovely large lot (150x133), loaded with shrubs, flowering trees and bulbs. Gracious living room with brick fireplace. Separate dining room with big, big, kitchen off. Bathroom is a sight to behold. Finished rec. room in basement, sewing room and workshop area. Garage and carport. Good parking area, close to elementary and junior secondary schools. Offers invited on $85,500 asking price.
BUZZ MAINPRIZE
477-1841 658-8268

NEW HOMES
$21,500 - $25,480
These are examples of houses that can be built exclusive of land. Perhaps you have a lot of your own, but if not we have lots of all sizes and prices in all areas from Sooke to Sidney, from Victoria to Mill Bay.
477-1841 A. H. PAGE 382-9983

ARTIST'S
HIDE-AWAY
Or the perfect 2-bedroom home for anyone desiring SECLUSION, PRIVACY, WATER VIEW and RESTFUL COUNTRY LIVING. Situated on 3.91 beautiful Cordova Bay acres. Genuine log rancher, fully modern and yet entirely unique. $125,000.
477-1841 BILL REMPLE 658-5794

RARE BARGAINS
like this are snapped up by sharp homeseekers within a day or two. This home is under-priced by today's standards. Ideal for the large family in a good area.
Gail Jenkins, 478-5561, 478-6458

2 NEW HOUSES
Have you looked for a new home, and given up hope due to high prices? "Nils Desperandum" (do not despair) I have the answer!
1—3-bedroom with ensuite, 2 fireplaces (one roughed-in), full basement. 1150 sq. ft. Price? Only $42,500.
2—2-bedroom plus den or sewing room. No bsmt. A real charming cottage. Ideal starter or retirement. 1144 sq. ft. Only $38,500.
To view the lots and plans call:
Bill Lewis, 478-5561, 478-5818

EXCEPTIONAL
Designed, built and located for the busy executive. Gracious, elegant tudor home having 4 large bedrooms plus self-contained in-law suite above double garage. On more than ¾ of an acre, with circular driveway. Offered at $111,500.
483-5425 John Robinson 478-5561

ON GOOD BUS
ROUTE
Very attractive home, beautifully developed, in choice location. Too many surprises to list here await your inspection.
383-5425 John Robinson 478-5561
478-5818 Bill Lewis 478-5561

3-YEAR-OLD
BEAUTY
Truly a family home with everything. 5 bedrooms; 4-pce. and two 2-pce. bathrooms; two sundecks; 90x100 lot. Fenced back garden. Close to school and shopping centre. Price only $55,500.
383-5425 John Robinson 478-5561

WATERFRONT
ALBERT HEAD
Situated in a park-like setting with a lovely view of the Olympics and a short walk to Whitty's Beach. This 4-bedroom, full-basement home offers seclusion in a quiet area. The immaculate home has an entertainment size living and dining room, family kitchen, rumpus room plus many other features. Trades accepted. Asking $89,000.
Bob Paul, 478-5561, 478-2477

JAMES BAY
2-bdrm. with 3rd in full high basement. Corner lot near Dallas Rd. Quick Poss. CMHC, $39,900.
Norma Saunders, 478-9182, 478-5561.

GREEN THUMB
Buy a 3-B.R. home on ½ acre and use the income from the four modern heated greenhouses to pay most of the mortgages. $64,500 for the whole package. This is a great deal.
F. Craig, 478-5561, 383-1671.

OLD ENGLISH
CHARM
A very neat, trim, tastefully landscaped, home. 3-4 bdrms., fully developed bsmt. Located in a city exclusive area. Seclusion. Appointments to view with:
386-3231 PETER CULTER 477-0809

A FAMILY DELIGHT
Magnificent high 1-3 acre lot fully landscaped with underground sprinkler, new furnace with humidifier. Fully developed lower floor. Entrance off two streets — lots of parking — a unique 10-rm. charming home. Asking only $87,900.
382-7930 RUSS McDOWELL 382-7930

NEW LISTING
LAKE HILL
Immaculate 3-bdrm. split-level in high treed location opposite park, 6 yrs. old, lovely L.R. and D.R. with rich new carpeting, delightful new kitchen, carpeted rec. room, 2 baths, big new workshop. Possession 15 July, $59,900. MLS.
386-3231 JEFF CHALK 77-8275

250 HOUSES FOR SALE

BLOCK BROS

1800 Blanshard
3636 Shelbourne
1949 Sooke Rd.

CHARACTER HOME
IN REAL FINE SHAPE suitable for retired or newly weds. Large attic ready for development plus full bsmt. for rec. room or workshop. Well landscaped garden and manicured lawn. A pleasure to show. Tillicum-Gorge area. $44,900 (CMHC approved).
GERRIT KLOOTWYK
386-3231 479-3313

100 DIFFERENT
REASONS
Can confuse your intent when it comes to invest in accommodation for your growing family. Single family homes are out of the question for the majority of 1st time buyers. To remedy this condition consider making your first step, a 3 bdrm. 1300 sq. ft. condominium for $36,000.
ROB FUKUSHIMA
386-3231 479-3408
BOB KERSHAW 385-1208

OPEN HOUSE
975 AMBASSADOR
Sat. 1:30-4 p.m. 2½ yrs. old — better than new. Back garden rockery so appealing! 3 bdrms. — fully developed bsmt. — Practically maintenance free. — Owners moving to Mainland. See you there!
386-3231 OLIVE MARTIN 385-7266

DUPLEX—$41,500
Up and down duplex in Vic West. Could easily be tri-plexed for excellent dollar return. Clean.
386-3231 LOREA K. TUBB 477-6617

GRAB IT BEFORE
JUMP
Just $22,900 asking price for this 3-bdrm. no-bsmt. house. We are expecting a jump in prices so it is the right time to buy. Nice for starters and especially for retireds in a nice area of Mayfair, well fenced yard.
KEHAR DHAMRAIT
386-3231 383-2491

THIS IS "IT"
$39,500 asking on an immaculate 5-rm. no-bsmt. house. Fruit trees, all fenced, steps to Hillside Mall and all amenities. Gross taxes approx. $400.
386-3231 OLIVE MARTIN 385-7266

$39,900
3-bdrm. no-bsmt home in the Gorge area, living room with F.P. and in-line dining rm. Lots of kitchen cupboards and e-a in kitchen. Carport. Fenced yard, 50x125 lot. App. taxes $299.60.
386-3231 LOREA K. TUBB 477-6617

DANE DEVELOPMENTS
CHOICE GORDON HEAD
7 NEW HOMES
57,900 - 64,900
Buy direct from builder now and save! These well constructed homes of different designs offer 3 bedrooms, 1½ baths, carpeting throughout, built-in dishwashers, carports and sundecks plus more! Buy now while low mortgaging is still available.
Call CONNIE CHANDLER
DANE DEVELOPMENTS
592-2449 or 385-1721

665 BAKER
IN-LAW STE.
OPEN HOUSE
SAT. 1:30 - 4:30
Lge. 60 Ft. lot with fruit trees and shed — Attractive Bungalow — FOUR BEDROOMS — TWO full bathrms. Living room with L Dining rm. Lge. Cabinet kitchen. Two Bedrooms on main floor — PLUS IN-LAW STE. with Sep. entrance from outside, consisting of 1 Lge. and 1 Small bedroom, Living rm. (could be rumpus rm.) and kitchen Roughed in. Bathrm. with Tub. Laundry — High Location allows some view of Hills etc. WELL PRICED AT $48,500
JOHN BISHOP
384-0581 (24 Hrs.) Res. 656-2308
Wills and Wonnenberg Realty Ltd.

Central Saanich
Country atmosphere, with adorable 2 bedroom, F. Bsmt. home. Step-saving kitchen for Mom, overlooking backyard for kiddies. Tremendous starter, immaculate thru-out. Asking $45,900.
LOLA CLARK
386-2911 or 479-3010
Homefinders, Wall and Redekop

CHARACTER
HOME
Featuring 2 bedrooms on main with double closets, also 2 bdrms up. LR with fireplaces, separate DR. Full basement. This Tudor home is a good buy at $45,900. For viewing call Jack Parker, 598-8352, or Henderson Realty Ltd., 385-9741.

FOR SALE BY OWNER. THIS Chalet style home in Oak Bay with 4 bedrooms and 2 large bathrooms has a lot to offer a family in the way of accomodations and location that is unbeatable for convenience to everything. Beautiful entrance hall, open from floor to roof. The home is reasonable to maintain and has low taxes. Offers accepted on $51,500. Phone 598-4310.

3-BEDROOM, 2 FLOORS OF SPACIOUS living in Esquimalt on bus route, close to schools and shop. Private entrance condominium, offers all the comforts of a private home at a price you can afford. $28,500. Includes fridge, stove, drapes, wall to wall carpeting in living room. By owner. 384-6487.

FAIRFIELD, ½ BLOCK FROM Gonzales beach, older 3-bedroom, in-line living, dining room, brick fireplace, extra room in basement, nice garden with fruit trees. All new drapes included. $43,900 or offer. 477-1611, 592-0948, or 598-7216 Private sale.

FRESH ON MARKET
$48,900
Immaculate 3-BR home — full basement — rec room — lots of space — close to schools — ideal for family living.
Call M. Ruddy 656-4089
PARK PACIFIC INVEST. 383-4124

BY OWNER, 3 YEAR OLD home, 3 bedroom, 1200 sq. ft. 1½ bathrooms, wall to wall carpet throughout, floor to ceiling rock fireplace, full basement, $57,900. Drive by only, 4084 Tracey Street, for viewing phone 479-8138. No Agents.

OPEN HOUSE
James Bay — Sat.-Sun. 2-5 p.m. at 224 Government St, 2-3 bedrooms, fully carpeted, living room with fireplace, full basement and small easy care lot. Just finished by Builder. Everything is sparkling. $44,500. 382-0878, 479-9191

PRIVATE SALE, OLDER TYPE home in Marigold district, with 2 bedrooms, living room, with wall-to-wall carpet, kitchen and breakfast nook, full basement, oil heat, large lot, with fruit trees, close to schools, available for immediate occupancy, $39,500. Phone 479-5644.

WATERFRONT??
Sooke Village, asking $48,900 by owner, living room with fireplace, dining room, 2 bedrooms, all wall-to-wall, full basement, older home, lot 95x140, unbelievably low taxes, 642-3524.

JOHN DEAN PARK
By owner, 4-year-old, three bedroom split level, with undeveloped half basement. Wall to wall carpet throughout. Situated on .63 acre or beautiful treed seclusion. $62,200 firm. 656-3401.

250 HOUSES FOR SALE

Island Homes Ltd.
2504 DOUGLAS
386-7545

GOOD
BUILDING LOT
Nicely treed lot over 3600 sq. ft. Overlooking ocean and mountains. Distance is 25 miles from downtown Victoria. For information call Patrick Snow 592-3931.

OAK BAY
Lovely immaculate 5-room bungalow contains living room with attractive fireplace, separate dining room, large kitchen, 2 bedrooms plus one in basement. Separate garage, easy to care for lot. $61,000 full price, to inspect please call
LLOYD ELLIS, 658-8222

LANSDOWNE
SLOPES
3-bedroom home, with rumpus room, extra bathroom downstairs. This also features a swimming pool. Desirable district, close to schools, parks, shops and transportation. For viewing, call BUD PULLAN 477-1578.

VICTORIA GOLF
CLUB DIST.
Be sure to see this lovely 4-bedroom home. Decostri designed homes, with many, many excellent features situated in one of the most desirable districts in Victoria. For viewing call BUD PULLAN 477-1578.

NEW 3-BR HOME
IMMED. POSS.
PRICE $49,900
LOW DOWN PAYMENT ON THIS BEAUTIFUL NEW 3 BDR. HOME. LOCATED ON LARGE LOT IN CUL-DE-SAC. FULL BASEMENT. PURCHASERS MAY PICK FIREPLACE BRICK AND RUG COLOURS. CALL HOWARD MITCHELL 479-4818.

ROCKLAND
SUPERB TUDOR PLUS EXTRA ½-ACRE LOT
ASKING $147,500.
One of Victoria's finest authentic Tudor homes, beautifully finished in best quality materials, surrounded by a lovely garden and huge trees. 3 bdrms, 3 bathrms, beamed liv. rm. sep. din. rm. ultra modern kitch. Beamed fam. rm. INCLUDING adjoining ½ acre lot which offers exciting investment possibilities. Truly tremendous value. For details call J. C. BAXTER 386-7545.

HENDERSON REALTY
385-9741 Anytime

LAKE HILL
Are you looking for a house with EVERYTHING finished? Landscaping — lower floor developed? 3 bedrooms, 1½ baths, 2 fireplaces, patio and sundeck, ample parking area? There is such a house in Lakehill. $43,900. Phone Barb Albertson, 479-7042.

4 PLEX
VIC HIGH AREA
$59,500
Good investment for someone wanting a convenient place to live with revenue. 2, 3-bedroom ates. Good holding property.
BILL McCARTER BOB GIBSON
592-3970 658-5153

CAREY ROAD
$34,900
24bdrm., full-basement home in a popular area at a price that's hard to beat. This house features 15.6x12.6 L.R. with cozy F.P. and a spacious kitchen with a large eating area. The price is right and the taxes are low so let's go. Call anytime.
BILL McCARTER BOB GIBSON
592-3970 658-5153

OAK BAY
BORDER
$39,900
It won't ever happen again. Good sized lot. All copper plumbing. Rewired. New stucco. All new aluminum windows. All it needs is some imagination on the inside and your laughing all the way.
BILL KAPETYN 592-7623

BROWN BROS. on LANSHARD
385-8771 (ANYTIME)

OPEN HOUSE
136 W. Burnside Rd.
Sat. April 12th
2:00 - 4:30
$38,900
Close In On
Bus Line
This very nice two-bedroom bungalow (each approx. 12'x11') is for sale because the owner is transferred to mainland. Features include cosy living room with brick fireplace and oak floor. Large family kitchen with extra space. Enclosed back verandah. Good floor plan. New exterior stucco finish. Full basement. OOM heat and drive-in garage. Fenced backyard. Lawn, some fruit trees. Please call TED GRAVES, res. 385-2271.

OFF LANDS END
AT WEST
SAANICH ROAD
Custom designed family home on ½ acre treed lot. Quality wall-to-wall carpeting throughout main floor, exotic panelling and floor to ceiling fireplace in the living room, separate dining room with balcony, large family kitchen with eating area, extra large bathroom with built-in vanity, 3 bedrooms, master en suite. Basement is professionally finished with floor-to-ceiling fireplace and W-W carpet plus a family room, large bedroom, storage room, utility room and 2-pce. bath. Quality construction and finish. $66,500.00. CEC PEARCE Res: 386-3808.

NORTH SAANICH
Just under ¾-acre lot with 3 bedroom bungalow and a large heated workshop and greenhouse. In a rural area close to schools, shops and transportation. This white stucco bungalow has a large panelled living room with oak floor and a fireplace. 3 bedrooms, large kitchen with eating area. Extensive use of wood panelling makes this a home of charm and character that must be seen to be appreciated. $55,900.00 Call JOE RICKARD res: 656-1628.

1½-YEAR-OLD DELIGHTFUL home in quiet new subdivision. Tastefully decorated throughout including wall-to-wall shag and scrubable wallpaper. This lovely home features 3 bedrooms with ensuite, large living room with feature wall, and white brick fireplace, large sundeck off dining room, basement beautifully laid out and ready for development. For added convenience the family-sized kitchen is equipped with built-in dishwasher. Lot is fully landscaped and fenced. $54,900. 478-5984.

BY OWNER, SIDNEY AREA, 4-bedroom house, $55,000 or offers. 656-4875

250 HOUSES FOR SALE

Montreal Trust

OPEN HOUSE
SATURDAY 1-4
2502 SINCLAIR
This four - year - old architect-designed home is just ideal for the large professional family, being spacious, attractive and situated close to the University, schools, shops and transportation. The large living room with floor-to-ceiling fireplace has a spectacular view over Cadboro Bay to Ten Mile Point and the yacht club, and the formal dining room with sliding glass doors to the large sundeck is perfect for either indoor dining while enjoying the view of water and lights or summertime barbecuing outside. Add to this the den, five bedrooms, 2½ bathrooms and full basement framed in for recreation room and more bedroom facilities and you have everything you could want in a home. Asking $115,000. For prior viewing
386-2111 JEANNE LUCAS 477-1342

OPEN HOUSE
SATURDAY 1:00-3:30
974 BRADLY-DYNE—N. SAANICH
REDUCED TO $86,500
¾-acre park-like grounds just steps from Ardmore golf course — 3,000 sq. ft. of living space, large L.R. with stone F.P. Large D.R. with sliding glass doors to covered patio, 9x12 entrance with open staircase, lower level also has den, BR and master BR with powder room and 4-pce. bath and walk-in closet, utility room and 4 pce. bath. Upper level has 3 pce. bath 2 BR 19x20 and 19x15 with large sundeck over double garage, also breezeway workshop and boat port. A real bargain at this price. MLS.
DARLENE PEDERSEN
656-3924 656-1881

SIDNEY
4 bedrooms only 2 years old. Spanish design home. 2-4 pce. bathrooms. Wall-to-wall carpeting throughout. Large 10% mortgage can be assumed. Immediate possession. Asking $49,900 MLS.
656-3924 WM. ROGERS 652-1891

SIDNEY
8-year-old, 3-bedroom bungalow. Full basement, drive-in garage, walking distance to town. Excellent value $44,900 with good terms. MLS.
656-3924 WM. ROGERS 652-1891

IDEAL FOR A GROWING
FAMILY
Priced at $49,900
7-month-old home in Sidney close to schools and a great place to raise kids, 3 BR good sized L.R. with F.P. — D.R. in line large kitchen with eating area. Vendor will finish lower level at reasonable costs or move in as is. Top quality finishing throughout. For app't call:
DARLENE PEDERSEN
656-3924 656-1881

CITY WATERFRONT
$89,000
This 3-bedroom home plus den is new on the market and in the hard to find price range. The property includes safe secluded beach. For further details call:
NEIL RAWNSLEY, 595-1507
ALAN WESTGATE
386-2111 656-3423

J. D. BOSDET LTD.

120-727 JOHNSON 386-3128
FAMILY HOME
New Tudor designed 3 BR's, 1½ baths on main floor. All generous sized rooms. Lot 72x172. New owner can have choice of carpets and finish. Full basement. Great in-law arrangement if needed. Close enough for whole family to walk to schools, stores, Sidney Safeway and library. Submit your offer. Asking $59,500.
Jo Blodgett, 656-5653

If you need a home in Sidney Large or Small — Call Me!
Your working realtor.
Jo Blodgett, 656-5653

UNIVERSITY AREA
CONDOMINIUM
Located in Dean House, 1225 sq. ft., 2 BR, 1½ baths. This suite is pure quality and includes the range, fridge, dishwasher and garburator. More than ample storage, games room, workshop and many more extras, for the asking price of $41,900. For appointments to view call Alice Moore, 592-4529 or Ed Kraft 652-3676.

WANTED
HIGH 60's
Executive type family home in a quiet treed area, high Tattersal, Gordon Head or South Oak Bay. This is a sincere request, our vendor has sold and is looking to relocate June 15. If you have considered the sale of your home or relocating yourself, we would be more than pleased, to discuss this with you. Call Alice Moore, 592-4529 or Ed Kraft 652-3676.

T/C TOWN AND COUNTRY REALTY
3579 DOUGLAS STREET
382-7276

UNIVERSITY
Bright family home of 2 good-sized bedrooms, living rm. with fireplace, large kitchen with dishwasher incl. Separate dining room, sundeck, 4-pce. Pembroke vanity bathroom. Full basement, rumpus, bedroom-bathroom suite. Workshop, drive-in garage. True plaster home, wall-to-wall throughout, a very good buy at $62,500. No drive-bys. Call Allan Klenman, 592-9771 (nights) or 382-7276 office.

CLOSE-IN
1161 Empress Street — No steps, a very sturdy and pleasant 2-bedroom home (3rd could be finished for private garage) on a very easy care lot. Close to everything. Ideal for young family or retired couple. $39,500, terms. Call A. Klenman for appointment to view. 382-7276.

RIDLEY
BROS.
DEVELOPMENT CO. LTD.
478-1721 Eves: 388-4773

COLWOOD
7 NEW 3 BR. HOMES
Full basements, W-W carpeting, some with 2 fireplaces, en suite plumbing, double carports large sundecks.
$47,400 - $56,500
Call our office anytime for details.
478-1721 Eves: 388-4773

FOR SOMEONE SPECIAL
A home for a very special family. Well planned 1100 sq. ft. each level, 2 fireplaces, big recreation area. Room for a big vegetable garden. Open House: Saturday 12-4 p.m. Sunday, ditto. 4218 Shelbourne. $57,500. 592-6186.

COMFORTABLE 2-BEDROOM home, garage, washer and dryer hookup. Fireplace, wall-to-wall throughout, freshly decorated, $38,900. 386-9230. 152 Cadillac Avenue.

FOR REMOVAL
House now located at 1529 Hillside, to be moved during May. Submit written offers, to Reeson and Pinch Homes Ltd., 3617 Shebourne.

NEW HOME 1660 SQ. FT. IN Metchosin on 2 acres with views of Victoria and Metchosin hills. Asking $85,000, 478-9201.

SOOKE. 2-YEAR-OLD HOME ON large lot. 2 bedrooms up with one bedroom and rumpus room finished in full basement. Asking $47,500. 642-3659.

2 BEDROOMS IN PORT ALBERNI. Space for a horse. Near park and natural river good for swimming and fishing. Victoria Press Box 245

CENTRAL SAANICH 2 BEDROOM full basement home, 1-3 acre, trees and seclusion, $44,900, no agents, 652-2311.

3-BEDROOM HOUSE IN LANGford, 16 years old, for quick sale only, $39,900. 478-9109.

250 HOUSES FOR SALE

National Trust
SINCE 1898

OPEN HOUSE
1137
NICHOLSON ST.
SAT. 1:30-4:30 P.M.
2 bedroom no basement home situated on a large lot in a quiet part of the populated Lakehill Area. A nice clean home for the small family. Priced right at $32,500. To pre-view call
595-2961 STAN JAMES 592-3740

OPEN HOUSE
SAT. 1:30-4:00 P.M.
$43,900
Come and see this delightful three bedroom Townhouse at 1701 McKenzie (near UVIC), Unit No. 18, furthest one from the street. Secluded patio, extra parking. 1½ baths. Drapes and appliances included. ML 11541.
595-2961 BOB HUGHES 592-2128

A TOUCH OF
SPANISH
The owners of this quality 3-bedroom home in a very desirable area have been TRANSFERRED. Living room with raised fireplace, formal sized dining room, large kitchen and billiard sized rec. room with additional fireplace. Professionally landscaped grounds. Substantial 1st mortgage at 9%. See this lovely home and bring your offer or trade. Asking $63,900.
JUNE HOUGHTON
595-1961 477-6185

TREED SECLUSION!
¾ ACRE
ONLY $65,000
Hot new listing! 3-bedroom hideaway in the Cordova Bay area. Featuring huge living room with stone fireplace, guest size dining room, modern kitchen with eating area. Beautiful large recreation room and sewing room. Sprinkler system installed and grounds lighted. Secluded patio and barbecue. Workshop, parking for camper, trailer, etc. ML 11658. Hurry for this one! Call:
595-2961 RUDY ROST 658-5490

RETIREMENT GEM
OR STARTER
ONLY $38,700
Just listed this attractive well kept older bungalow in very convenient area. Cosy living room with fireplace, panelled wall and shag carpet. Modernized kitchen with adjoining panelled dining area. Two nice bedrooms plus a modern international room with simulated old brick fireplace and beamed ceiling. Four-piece vanity bathroom. Extra bedroom in basement. Fruit trees and secluded deck in pleasant back garden. Ideal for the retired couple or just starting.
DON CLARK
388-5451 (24 hrs.)

JUST LISTED
UNIVERSITY AREA
$63,900
Just listed, this nearly new three-bedroom split level. Living room with fireplace, dining room with glass doors to sundeck—bath with attractive shag carpet. Modern kitchen overlooks panelled family room. Master bedroom with two-piece bathroom. Four-piece bath serves remainder of upper level. Den or 4th bedroom down, with another two-piece bathroom. Separate laundry room. Double carport. Large 9% mortgage may be assumed. To view, contact:
DON CLARK
388-5451 (24 hrs.)

Park Pacific
383-4124

OPEN HOUSE — OPEN HOUSE
FRIDAY and SATURDAY 2-4 P.M.
4338 VERA CRUZ PLACE
(Off Tyndall at Francisco Terrace, which is a new street near San Juan)
PRIME GORDON HEAD
BRAND NEW
ASKING $61,900
Three bedrooms, 1½ bathrooms, with finished rec room plus excellent development potential in basement. Quiet cul-de-sac. Mountain views. Meticulous builder takes pride in his workmanship. Doubly good opportunity as vendor must sell quickly.

NEW LISTING
4 BEDROOMS
ASKING $52,900
A fine 14-year-old home with 2 bedrooms on main and 2 down. Large rec room with fireplace. Drive-by 4270 Wilkinson Rd. and then call for viewing.

NEW LISTING
SIDNEY — $47,500
Close to sea and all amenities. Beautiful older two-bedroom, full basement. Traditional tudor on lovely landscaped 64'x100' lot. Drive by 2489 Mt. Baker Ave. and then call for viewing.
JIM WEST 595-4094 or
ROBERT YOUNG 477-8749

IN TOWN
This deluxe Townhouse is really something special!
Asking only $34,900
Quietly luxurious — 2-Br. home of exceptional quality, wall-to-wall throughout, walking distance to downtown. This place is a surprise.
For further information Call:
M. Ruddy, 656-4089
PARK PACIFIC
INVEST. LTD.
383-4124

FOUL BAY RD.—GONZALES
Attractive 3-bedroom family home in excellent location near schools, beach. 18x18 living room with thermopane picture window. 12x14 panelled dining room with leaded built-ins and fireplace, modern kitchen, 27' carpeted recreation room. Master bedroom with sliding thermopane doors to balcony. Two other large bedrooms. 2 bathrooms. Seaview from upper floor. Insulated aluminum siding, heavy shake roof. Separate garage, fenced front and back garden with fruit trees, shrubs. NO AGENTS. $74,500. 598-5653.

UNIVERSITY AREA
Well kept 18 year old 3 bedroom home. Main floor 1160 sq. ft. consist of living room with stone fireplace, L-shaped dining area leading to balcony and conc

250 HOUSES FOR SALE

CANADA PERMANENT TRUST

1125 DOUGLAS ST. AND 3647 SHELBOURNE ST.

## Plant a Garden Now!

Very productive one-acre lot out in a good area of Sooke — also included is a young 3-bedroom home with in-law accommodation — or a 5-bedroom family home. 3 sets plumbing — 2 fireplaces. A great home for only $59,900. 382-9191, MARY WOOD, 492-2642.

## Esquimalt Duplex Vendor Will Carry

Low down. Side-by-side duplex in Esquimalt near Gorge Vale Golf Course. Priced at $69,900. $10,000 down or $5,000 each if two couples get together. 1st of $30,000 at 9¼ per cent and balance to vendor. 2-bedroom full basement each side. 3rd bedroom and rec. room down on 1 side only. For more details or viewing, PAT DOERKSON, 478-3432 or 382-9191.

## Lands End Road

Beautiful 1-acre property with superb seaview plus 150' sandy private beach. Landscaped paved driveway plus 3-bedroom, 5-year-old home. 1651 sq. ft. total on 2 levels, for sublime tranquility and private waterfrontage view this property. EXCLUSIVE $125,000 GRAY LAITE 656-5267 or SID HASLAM 477-1994.

## Oak Bay Gem

Meticulous, all on one level 1650 sq. ft. home. Rooms are large including 2 spacious bedrooms, exterior has 20-year guarantee Sears Tex covering, new roof and gutters. Patio off dining room, separate attaching garage. Located on lovely landscaped property. EXCLUSIVE. $59,900. SID HASLAM 477-1994 or GRAY LAITE 656-5267.

## Renovated Hillside

Near Simpson Sears. 2 beds, LR with FP, new kitchen and bathroom, basement, sundeck at rear located on 40x120 property W-W carpeting, this older home in delightful condition. $37,900. MLS. SID HASLAM 477-1994 or GRAY LAITE 656-5267.

## Scott Street

Smaller older home in good condition, warm and cosy. 2 beds up, 1 down, new plumbing and wiring, roof 3 years old, fridge and built-in range included for $36,900. EXCLUSIVE. SID HASLAM 477-1994 or GRAY LAITE 656-5267.

## Land

Just off Oak Bay Avenue, land embracing 9780 sq. ft. strategic location. Price $39,000. MLS. SID HASLAM 477-1994 or GRAY LAITE 656-5267.

## Seaview

Located in one of the most desired areas of Gordon Head. This executive home has 1531 sq. ft. of living comfort with 3 bedrooms, den, family room, sep. dining room and LR plus 2 full baths. Architectually designed to conform with this view lot. To view call WM. SANDERS 382-9191 or 479-3394.

## Fairfield

Close to park, home with revenue of 2 suites plus beautiful main floor for owner. All 3 suites, self contained. 2 suites furnished, everything in tip top condition. Asking $68,000. IRENE VAN 82-9191 or 384-9191.

## Colwood-Seaview

Unobstructed view of Esquimalt Lagoon Spacious 3-bedroom home less than 2 years with large LR and fireplace and dining room. Master en suite plumbing plus full basement roughed in for future use. Well priced at $56,900 with possible early possession. Excellent financing. To view call WM. SANDERS 382-9191 or 479-3394. MLS.

## Oak Bay Seaview

Spacious 2-storey Cape Cod with approx. 3,000 sq. ft. developed area. Large living room with fireplace, separate dining room, family kitchen, den with fireplace, 4 bedrooms, 2 baths, rec. room, sundeck balcony and much more. .37 acre garden lot close to marina. Early possession offered on reduced price of $94,500. MLS. For viewing please call HERB MCDANNOLD 658-8844 or 382-9191.

## Broadmead Traditional

Luxuriously developed 2400 sq. ft. plus 1000 sq. ft. for recreation etc. Hand-split shake roof, wavy edge siding, large quarry tile entry, formal living room with fireplace, dining room, dream kitchen with applicances, 4 bedrooms, family room with fireplace, 2 balconies, 2½ baths, quality carpeting and lighting throughout. 100x130 sunny lot. Presently available at $110,000. MLS To view please call HERB McDANNOLD 648-8844 or 382-9191.

## Rockland Fairfield

Immediate sale requires condominium. Nice one-owner spacious 3-5 bedrooms or in-law suite, den, basement. Lovely property. Garage-shop. Phone JIM COWLEY 656-3675 or 382-9191.

## Sooke Beauty

A versatile family home located in an area of new homes. Could be 3-bedroom home with in-law hospitality or a 5-bedroom home with triple plumbing and 2 fireplaces. Great lot for all your garden needs. Priced to sell at $49,900, but open to offers. 382-9191, MARY WOOD, 592-2647.

## Post and Beam

A most attractive home featuring 4-bedrooms on main floor, 1½ baths, LR with FP, DR, W-W carpet, kitchen with built-in range and oven. Full high basement has family room with FP, den and games area. Family size pool on lovely landscaped lot complete the picture. All this for only $56,000 ML in popular Northridge area. To view please call HERB McDANNOLD 658-8844 or 382-9191.

## Cedar Hill--$58,500

On no through street, close to school, bus and shopping. Spacious family home on good size lot. 3-bedroom, living room with fireplace, large dining room, good rec. room, basement only 6 years old, low % mortgage. IRENE VAN 382-9191 or 384-9191.

## Open Sat. 2-4 61 Durrance Rd.

(Off West Saanich Rd.) Over 22,000 sq. ft. featuring 3 or 4 bedrms., den, ample kitchen. Covered sundeck. Outside is siding. Shake roof. A tremendous value at $63,900. For particulars please contact MANUEL LOPEZ 384-9150 or 477-0141. (Plus 2.27 acres.)

## Open Sat. 1:30-4:30 973 Furber Rd. Lanaford

Bring the "Family" to view this immaculate home, situated in good area and close to all amenities. 4 bedrms., 2 full bathrms., large property, plenty of parking. Well priced. Your hostess AUDREY GRIMSHAW, 592-2513 or 477-0141.

## Open Sat. 1:30-4:30 3949 Holland

Off Burnside Road. Neat cozy 2-bedrm no-step bungalow in a rural setting just minutes from downtown Victoria. Bus stops at front door. Easy to care for lot. $39,900. PAUL HYATT 656-3150 or 477-0141.

## Open Sat. 1:30-4 2973 Charlotte Dr.

Country setting. Colwood Lake Estates. 3 blocks to golf course. Includes fridge, stove, dishwasher, washer, dryer and some drapes. 9 months old, 3 bedrms. ensuite, w-w, F.P. Directions: Down Algoane, left on Marlene, left on Charlotte. BARRY THORNDYCRAFT 477-8487 or 477-0141.

## Treed Acre

Four bedrms., fully developed home. Located just past the Broome Hill Golf Course at Sooke In-law accommodation. Asking $59,000. MLS 11080. JACK COOKE 477-4842 or 477-0141.

Canada Permanent

250 HOUSES FOR SALE

CANADA PERMANENT TRUST

1125 DOUGLAS ST. AND 3647 SHELBOURNE ST.

## $49,900

4285 Shelbourne. Close to Elementary School and shopping. 3 bedrms., 2 bathrms. L.R. and Rec. Rm. have F.P. D.R. Full basemt. This home is situated on a large lot at the corner of a small subdivision and will be in an area of much higher priced homes. MLS 11370. TIM HOSKIN 595-6250 or 477-0141.

## Oak Bay Sky Haven

This very desirable panoramic view home is on almost one acre. Truly breathtaking views, very sound construction, plus views from every room. 3 bedrms., 2 bathrms. Charming D.R. with patio. Large entrance hall. Hot water heat. Mini-Gardens, second only to Butcharts. A pleasure to own. MLS 11363. TIM HOSKIN 595-6250 or 477-0141.

## Oak Bay Executive

or Professional persons choice! Top quality throughout the 3500 sq. ft. 4 Bedrms. (2 ensuites), 4 F.P., 4 Bathrms. This home is three years young and has the new Master Bedrm. with F.P. 4-pce. bathrm. and panoramic views from this room and also from all the rooms in the house. Many More Features. $195,000. Exclusive with TIM HOSKIN 595-6250 or 477-0141.

## Make it Easy On Yourself

Move into this lovely Townhouse in Sunny Sidney. Modern L. space with 2 bedrms. plus. Good storage rms. 1½ bathrms. W-W shag. Private patio or garden area. 2-car parking. Call IRMA KULIGOWSKI 656-5325 or 477-0141. MLS New.

Canada Permanent

BICO

BOORMAN INVESTMENT CO. LTD. — 386-7521

WATERFRONT - OPEN HOUSE
FRIDAY, SAT., 1 - 5 P.M.
8261 LOCHSIDE

97' waterfront on this superb quality home on a Bazan Bay ¾-acre treed lot. This combination of a deluxe home, outstanding decor and waterfront must be seen.
Top value at $135,000
386-7521 J. FETHERSTON 652-2269

OPEN HOUSE
606 KELLY ROAD
COLWOOD
SATURDAY, 2-4:30 P.M.

Almost ½ acre, four-bedroom home in excellent condition, near school and shopping. This is not a good drive-by as house is much larger than it appears from street. Asking $47,000. For prior viewing call:
386-7521 ANNE DUGGAN 598-7811

OPEN HOUSE
SATURDAY
1:30 TO 4:30 P.M.
3900 LAUDER ROAD
CADBORO BAY

Immediate occupancy. Smart brick exterior shake roof three-bedroom ranch style bungalow. Walking distance to beach, village and school. Excellent value, clear title. Invest now and enjoy future security.
$57,900
386-7521 G. R. WALLS 656-4891

ON A CLEAR DAY

... Yes, you can see for ever. The ULTIMATE location. Imagine, your UNOBSTRUCTED 180 degree (plus) view — the equivalent of the Lt. Governor's residence! If you like a new and bold design, a rustic yet elegant exterior, a most convenient floor plan with generous size rooms and the chance to select from a multitude of interior finishes, this can become your dream home. The property offers seclusion with it's mature trees and requires minimum upkeep. Price: $142,000. For details please call:
GISELE SAMEC 386-7521

GRACIOUS FAMILY LIVING
STATELY OAK TREES
TUDOR CHARM
$125,000

Like a fine wine this home has mellowed with the years to give it a warmth and charm that so few homes possess. Prominently situated on ½ acde of well-established grounds this home offers
Like a fine wine this home has mellowed with the years to give it a warmth and charm that so few homes possess. Prominently situated on ½ acre of well-established grounds this home offers: gracious entrance hall with open stairway leading upstairs, 23.6x15.6 living room with two-bay windows and feature fireplace, 17.6x13 dining room, bright spacious kitchen with sliding glass door to patio, den, four bedrooms, three bathrooms, full basement. If desired delayed possession may be arranged.
IAN BOORMAN 386-7521

OAK BAY SOUTH!

Here's a rare one! Older but largely up-dated three-bedroom home on a large lot with FRUIT TREES and LANE at the rear! Well maintained, living room with FP, family dining room and spacious modern cabinet kitchen (range included). Also one large bedroom or DEN with old English FP and utility, plumbed for washer and dryer on the main! Two large bedrooms and 4-piece modern bath up. Full basement suitable for extra rooms. Modern wiring and plumbing, lifetime ALUMINUM SIDING exterior!
At a RARE PRICE, $51,500
386-7521 PHIL SIMPSON 595-1863

VALUE PLUS ECONOMY

Enables you to purchase this neat 2-BR stucco bungalow, for lower than rent payments. Large fenced lot on quiet street in a nicely treed area off Saanich Rd. Priced $43,500. MLS, and appts. to view by calling:
386-7521 TED KAY 592-7362

1111 Government St.

LANSDOWNE PROPERTIES LTD.

2518 ESTEVAN 592-2431

OPEN HOUSE
1290
DOWNHAM PL.
SAT. 1:30 - 4:30

A beautiful garden is the setting for this well-built 3, 4-bedroom home on a quiet cul-de-sac in the high Tattersal area. Charming living rm. Hardwood floors and full basement. Try your offer on the asking price of $48,000. Call PETER BARDON, 592-2431.

PRICE REDUCTION

In Sidney, this is a sunny, beautifully-decorated 4-bdrm. home. Large pleasant living rm. with F.P. "L" shaped dining room, a super rumpus and two full bathrooms. A truly comfortable family home with in-law ste. possibilities. Reduced to $49,900. MLS. Call JOHN WEST or PETER BARDON, 592-2431.

$3,000 DOWN

Buys a 2-bedroom house, full basement, new kitchen, bathroom, paint and carpet, $37,900. 658-1061.

250 HOUSES FOR SALE

WALL & REDEKOP HOMEFINDERS REALTY LTD.

3480 Douglas 386-2911

WATERVIEW
2729 SHORELINE DRIVE
SAT., OPEN HOUSE
1-4:30 P.M.

4 or 5 bedroom home, extra large LR overlooking the Gorge. Wonderful outdoor living areas with covered sundeck. Age 15 years. Sparkling interior. Price $67,500. MLS 11632. Come on Saturday.
ELSIE O'BRIEN
386-2911 or 477-5470

OPEN HOUSE
2858 LAKEHURST
SAT., 2 - 4 P.M.

2 years old, 3 bdrms in 1700 sq. ft. finished area. Many extras like en-suite, 2-pce bath in basement. Large 23'x14' panelled rec room with FP. W-W upstairs. 15'x9' kitchen with eating area. Excellent landscaping with fenced garden plot. Rose bushes and fruit trees. Come out and see for yourself. Follow Island Highway to Goldstream Avenue, just before Goldstream Park, and follow the signs. New MLS, No. 11700. Call:
CURT SHUBROOK,
386-2911 or 382-6961

COLWOOD LAKE
$53,900—MLS 10739

Spotless 3-bdrm. home less than a year old. L-shaped living-dining room with attractive white stone F.P. and glass doors onto patio. Lovely modern kitchen with E.A., 4-pce. bath. Extra bdrm. or den in the F.H.C. bsmt. R.I. rec. rm.; laundry area and handy workshop for Dad. This is a lovely home in an area of new homes, close to all amenities. Call now for appt. to view.
WILMA WINTER
386-2911 or 478-1466

GORDON HEAD CHARMER
$69,900

Ideal family home, ideal location. 3 bedrooms up, 1 down, 2 bathrooms. Living room with raised hearth fireplace, separate dining room. Large rumpus room plus family room with fireplace. Large landscaped lot, fruit trees and fenced at back. MLS 11670. Call:
HELEN PHILLIPS
386-2911

2.87 ACRES

Just past Little Qualicum School, on Island Highway. Easy financing. Asking $19,900.

½-ACRE LOT

Maple Bay — ready for building. Easy financing. Asking $18,000.
386-2911 A. NICHOL 477-8562

A FAIR PRICE

$35,900 for 3 carpeted bedrooms; large living room with a fine brick fireplace, sunny kitchen with dining area. Walking distance to Town and Country shopping.
My name is BRUNIE.
Call me at 385-0151 or 386-2911

APRIL SPECIAL
$37,900
Another 4-Bedroom

Here's a safe buy in a good family home. All large rooms, separate dining room, 20x13 living room. Hardwood floors, good older home in solid condition. Don't miss this one. Close in. Call:
JOHN D. TISDALLE
386-2911 or 656-1789.

ASKING ONLY $35,000

for a 1300 sq. ft. home in James Bay. This older home is in good condition and is bargain priced. Area is R3L zoned, excellent holding property.
To view call:
JACK GREENWOOD—386-2911

BEAUTIFUL BRENTWOOD

Gracious, Spanish-modern; 3 bedrooms. Located in an area of better homes. Featuring wall-to-wall carpeting, Crestwood cabinets, 2 bathrooms.
Asking $58,000.
SHIRLEY MOLLBERG
386-2911 or 478-5327

PACKAGE TO PLEASE

Appealing 2 bedroom bungalow, on large fenced and landscaped lot set off by a graceful weeping willow, good garden area. Living room with heatilator F.P., quality w-w, unique built-ins and Solomon Island walnut-feature wall. Separate garage, attached workshop. The fridge, stove, washer, dryer and drapes — a gift to the new owners! Listed exclusively at $41,900 and well worth seeing!
THE STEPHENS — anytime.
386-2911 or 479-5463.

SIDNEY — $47,900

IMMEDIATE POSSESSION! 1½ year old, 3-bedroom home located near schools and shops. Full basement, large lot. For further details call:
BOB HAMILTON
386-2911 or 656-4692.

SIDNEY $30,500
HANDYMAN SPECIAL

I'm an older 3 bedroom, no basement home longing for someone to fix me up. I have stained windows, window seats with china cabinets at each end, lovely fireplace, lots of original fixtures so come and see me.
Call MAY HAMILTON. (New MLS.)
386-2911 or 656-4692.

$41,900

DO YOU NEED —
—a clean two-bedroom home in the Gorge area.
—a fireplace, new wall to wall and appliances.
—a large fenced lot with trees, bulbs and a garden.
—a garage and workshop.
THEN CALL
MYRNA YOUNG
386-2911 or 383-2848

TO SEE IT IS TO LOVE IT!

Two-bedroom cottage nestled among trees on a large lot in the Gorge. Filled with sunlight and decorated extra specially with love, included in the price of $41,900 — washer, dryer, stove and fridge for HER, and separate garage and workshop for HIM.
To view call 385-0151 or 386-2911.
My name is BRUNIE.

UNIVERSITY 4 BEDROOMS

They built them better in 1964, and the PRICE is RIGHT for what you get. Not a do it yourself room in the whole 1810 sq. ft. of finished living space. Extra plumbing. Laundry room and rec room. I'll dare you to bring your wife to see this one. Price $59,500. Call:
JOHN D. TISDALLE
386-2911 or 656-1789

WHAT'S NEW IN SOOKE?

2-bedroom, full-basement, 2 fireplaces. Close to Broome Hill Golf Course. Brand new. Your choice of decor at a low, low price of $44,900. Hurry on this!
Call: DONALD HAMILTON
386-2911 or 478-3552.

THE-39-STEPS

Not the title of an old movie. Just the climb to the most unobstructed ocean views in Oak Bay. This excellent Beach Drive location contains a beautiful modern, 2000 sq ft. plus home offering living room; dining room; kitchen; 3-4 bedrooms; study; large recreation room; 2 full baths; and many more outstanding features too numerous to mention. The panorama of sea and mountains at your front door is breathtaking in its beauty. Included also on this property is a delightful artists studio with sauna bath and the same spectacular views as the main house. Be the first to see this delightful ocean front listing at an asking price of $93,500.
BILL WELDON
386-2911 598-1480
Homefinders, Wall and Redekop

OAK BAY, MODERN HOME ON large corner lot includes 4 bedrooms, 2 bathrooms, living room with fireplace, large kitchen and dining room, den, laundry room and work shop. Wall-to-wall throughout, 2526 sq. ft. Asking $79,500. 479-1026, 656-5115.

250 HOUSES FOR SALE

WHITTOME'S
706 FORT ST. 388-4271

OAK BAY
Open for Inspection
Sat., 1:30-4:30
2175 Kendal Ave.

A lovely family home situated on a large lot providing a good degree of privacy and just walking distance from the University. Over 2000 sq. ft. of spacious rooms including four (plus) bedrooms and multiple plumbing. Gerrie Hutton, 386-3927, Mr. Yells 383-5039 or 388-4271 anytime.

## Colwood—$54,900

Well constructed 1½ storey 4-bedroom home, park-like lot on no-thru street. 17x14 LR with fireplace, 15x12 kitchen with counter top stove and wall oven, 2 bathrooms, hot water heating. Garage and carport. Ample parking. First time on market. MLS. 388-4271 anytime.
SHIRLEY WILDE 478-2459
RUTH LUKAITIS 477-5306

SEAVIEW—$58,000

Super location and ideal home for children, 3 to 5 bedrooms. Living room with fireplace. Kitchen with dining area. Sundeck. Parking for extra vehicles. One block to sandy beach. 388-4271 anytime.
SHIRLEY WILDE 478-2459
RUTH LUKAITIS 477-5306

## GORDON HEAD FAMILY HOME

4 bedrooms, den, wall to wall throughout, 2 bathrooms, plus master bedroom ensuite. Carport, roughed in for rec room. Close to everything yet like country living. Make an offer on $62,500.
388-4271 I. G. LIDSTONE 477-6450

## CHARMING QUAINT $36,900

Older home in one of the most attractive areas of the Gorge. 2 bedrooms, friendly living rm with fireplace and W-W. Plumbing, wiring, kitchen, roof all in good condition. Generous lot with fruit trees. RUTH LUKAITIS 477-5306, ELEANOR SANDERSON 384-9610 or 388-4271 anytime.

TWO HOUSES—REVENUE

Seaview property on .26 acre. Main res. has 3 Bdrms. Master enste. Fireplace in living rm, dining rm, all W-W carpet. Kitchen with many cupboards and built-in nook. Full bsmt. Second home rents at $125 p.m. 2 bdrms. no bsmt. For more info call 388-4271 anytime.
RUTH LUKAITIS 477-5306
SHIRLEY WILDE 478-2459

## MAKE A DATE

A date for viewing the luxurious 1345 sq. ft., 2 bedroom, 2 full bath display suite at Spencer Castle. Have a cup of coffee while you stay and enjoy the panoramic views from its windows. Let my colleagues or myself take you for a stroll through the spacious gardens to the old Spencer home, now a seven bedroom (enste) guest and recreation spot used exclusively by condominium owners. You won't have seen anything like it in B.C. It is the perfect transition from the home and garden you've cared for so carefully to a more leisurely life. It is a HOME to be loved. I KNOW, I LIVE HERE AND LOVE IT. Call me anytime at 384-9610 for an appointment or come to our 11 a.m.-5 p.m. DAILY. OPEN HOUSE.
Eleanor Sanderson Cathie Atkins
Ruth LaCroix Wildred Davis
388-4271 479-1667

## GLANFORD 4 BEDROOMS

A lovely family home with three bedrooms up and one down. Bright dining room with glass doors to private sundeck. Eating area in kitchen. Fully developed basement with rec. room and 3-piece bath. Close to transportation and schools. Immediate occupancy. Asking $56,500. For further information call:
TED RADWAY
388-4271 477-6176

J. H. WHITTOME and CO. LTD.

RITHET'S
for
Real Estate
Insurance
Appraisals
714 FORT
382-4251

## OPEN HOUSES

SAT. 1:30 - 4:30
1615 PINEWOOD

Just half a block to the sea from this excellent three-bedroom family home. Fully carpeted over hardwood. Large dining room and living room with feature wall and fireplace. Utility in full basement. Full fenced back yard for privacy and swimming pool. Close to all amenities.
PRICED AT $51,900
EXCLUSIVE
R. JOHNSON W. MICHAELS
382-4251 anytime

SAT. 2 - 4 P.M.
3400 WASCANA

Two-bedroom basement home. Fully carpeted. Bright and clean — ready to move into. Large fenced lot with garage. Greenhouse and fruit trees. Asking $39,900. MLS 11382. For prior viewing please call:
SHIRLEY DAVIS
382-4251 388-4872 Res.

PRIVACY CLOSE IN

An opportunity for the executive, this five-year-old home offers seclusion and privacy in a park-like setting on two-and-a-half acres. Features 3 bedrooms, spacious master with dressing room, entertainment size living room with stone fireplace. Separate dining room with sliding glass doors leading onto wrap-around carpeted sundeck. Beautiful den with bay window, stone fireplace and ship deck flooring. Full 9' basement with attractive family room with brick fireplace. Double garage. Excellent workmanship and materials. Many features too numerous to mention. NEW M.L.S. $119,500. For full details please call:
R. JOHNSON or W. MICHAELS
382-4251

MARIGOLD AREA

DRIVE BY 763 DAISY and see this large two bedroom full basement home with drive-in garage on large lot. To see the interior with its large living room with fireplace, dining room and good-sized kitchen, offered at a price of $42,900, please call:
O. DOUGLAS or E. WILKINSON
382-4251 anytime

S x S DUPLEX

Absolutely spotless 7-yr.old S-S stucco duplex convenient to the Town and Country shopping centre. Owners side consists of large LR and DR with W-W carpet. Custom cab. kitchen with breakfast area. 2 large BDRMS on the main floor and deluxe vanity bathrm. Full basement developed with large 3rd bdrm or den, outstanding 24x14 rec. rm. with feature fireplace wall and bar. Utility rm. plumbed for W.D and extra toilet. Rented side same floor plan with ¾ base all framed for development. Each unit has carport and 20x12 sundeck with sliding glass doors from D.R. A most attractive property priced at $78,900. M.L. M. E. Braithwaite Financial Survey Limited 384-9305, Res. 592-0638.

250 HOUSES FOR SALE

MELTON
REAL ESTATE (B.C.) LTD.
912 DOUGLAS ST.
386-7551

850 DAFFODIL
OWNER TRANSFERRED

Drive by and make an offer on this attractive 3-bedroom (2-bathroom) family home — secluded sundeck off dining room. Room for development in lower level — on quiet street, near Hyacinth Park. MLS. Asking $55,900.
386-7551 Mildred Stapells 477-4860

OPEN SAT. — 1-4:30
288 PORTSMOUTH DR.

(Lagoon Rd. to Heatherbell)
Immaculate 3 bedrooms, 1½ baths, 2 fireplaces, "built-in" dishwasher, large lot — owners transferred. ONLY $55,900. MLA. Phone Vaughn L. Thompson, 386-7551 or 658-8541.

PANORAMIC VIEW HOME

Prestige "post-and-beam" executive home close to Royal Victoria Yacht Club, Uplands Golf Club and University of Victoria. Architect designed, with many extra features. Shown by appointment, contact: Vaughn L. Thompson, 386-7551 or 658-8541.

NEW LISTING

3115 Parlow Place.
Immaculate 3-bedroom family home, newly decorated. Ideal location. Price includes presently attached electric stove, refrigerator, and steel garden storage shed. Excellent financing. Realistically priced at $52,500. MLS. Act now, call Fred Beaver-Jones, 386-7551 or 382-5981.

3 BEDROOM—$32,500

Features include natural fireplace, wall-to-wall shag carpeting, country-sized kitchen with pantry. Don't rely on a deceiving road side appraisal, view at the OPEN HOUSE SATURDAY, 2-4:30 p.m.
864 Colville Road — in attendance Dale Vieweger. MLS.

HIGH AND DRY

Excellent three-bedroom family home, full basement with drive-in garage. Immaculate condition throughout. Located close to Glanford elementary school on Baker St. Financing has been arranged, purchasers can assume new $35,000 first mortgage. MLS. 11284. For personal viewing call:
Roy Nielsen Paul Smith
386-9046 383-6905

GORGE AREA

Priced to sell at $39,500. This home has two bedrooms on main, large kitchen, living room with fireplace, and full basement. Well located close to schools and shopping. Purchaser can assume new mortgage of $32,000. For details and viewing call:
Roy Nielsen Paul Smith
386-9046 383-6905

OAK BAY
LOW TAXES

Unique older home — 2400 sq. ft. on versatile family living, full basement, fenced treed lot. Near excellent schools, bus and shops. Only $49,900 — Good financing available. MLS. 386-7551, Mildred Stapells, 477-4860.

JUST LISTED
BRENTWOOD

Beautiful 3-bedroom home less than year old, landscaped and fenced. 3 acre lot on quiet cul de sac. Solid cedar feature wall with floor-to-ceiling stone fireplace. Large bright kitchen, large bedroom with en suite. Asking $65,900. MLS. 11623. Phone Harry Gray, 386-7551 or 652-1661. (24 hrs.).

SIDNEY

3-bedroom family home on quiet cul de sac. Full basement with 4th bedroom, den, laundry and washroom finished. Rec. room roughed in. Separate dining room, en suite and sundeck. Large fenced treed lot. Asking $54,900. MLS. 11256. Phone Harry Gray, 386-7551 or 652-1661. (24 hour)s.

CITY TOWNHOUSE

Immaculate 3-bedroom, 1½ bath on Market Street. Close to schools, town, buses, stores. Loads of storage, pantry, utility room, patio, shed. $39,500. Owners transferred. MLS. 11406. Phone Harry Gray, 386-7551 or 652-1661. (24 hrs.).

SIX ACRES—
COBBLE HILL
$36,000

Terms available on this excellent piece of holding property or ideal building site. Located just off Island Highway on Hutchinson Road. Mill Bay sea views — choice building site, near good beaches. For further details and personal viewing — call:
386-7551 Eric Frazer 743-9155

VACANT—REDECORATED
PRICED-MID-50s

Large kitchen with E-A — L-shaped L.R., D.R., — Rustic floor-to-ceiling brick fireplace. En suite off master bedroom — Low down payment will suit 1st time buyer — Talk to Jean Hutchinson — 479-8429.

OAK BAY

4 bedrooms, 3 baths. A fine old home ideal for children, has children's playhouse at rear. Very large entrance foyer with winding stair case to upper floor. Huge L.R., with fireplace, a formal dining room, 20x18 with fireplace. Modern up-to-date kitchen with up eating area, with glass wine cellar, workshop, plus partially finished rumpus room. Excellent financing available at 10½%. Full asking price $74,900. Call Len LeDoux, 386-7551 or 382-9852.

BRENTWOOD

Beautiful 85x105 lot on Sluggett Road — tall second growth timber. On sewer and ready to build. No strikes here to hamper construction. $23,500 with excellent builders terms. Dale Vieweger, 383-1047.

TOD-HACKETT Construction Ltd.

Gordon Head
OPEN HOUSE
Saturday - Sunday
2:00 p.m. - 4:00 p.m.
4118
Cabot Place
(OFF FELTHAM)
Featuring:
—three bedrooms
—1½ baths
—roughed-in plumbing in basement
—attached garage
—quality construction and finishing
—backs onto park
—close to schools, shopping, bus
$58,900
384-1101, 477-5554

WANT TO MOVE?

So do we, so we must sell our pleasant little home. Kitchen, living room with fp, 2 bedrooms, and bath on main floor. ½ bath, bedroom, workshop and utility area in basement. Spare room upstairs. 170ft. long fenced lot. Close to schools, buses, shopping centre, hospital. Offers on $45,000. Private sale. 2833 Shelbourne St. 595-5730

T. L. MANN and ASSOCIATES LTD.
1820 Oak Bay Ave. 598-5144

250 HOUSES FOR SALE

DRL
DOUGLAS REALTY LTD.
385-8784

OPEN HOUSE
SAT., 1:30-4 P.M.
COLWOOD
$54,500

2923 Adye Rd., this 4-yr.-old 3 level split is better than new. 1200 sq. ft. of family living, 3 bdrms, large L.R. with brick F.P. Modern kitchen with an excess of cabinets, well landscaped on quiet cul de sac. Space for extra development but otherwise nothing to do but move right in. To view call: TONY BROGAN 388-6275, Local 2471. ML11143.

Wayne Rowe
386-3494 (24 hrs.)

OPEN HOUSE
FRI. and SAT.
1:30-4 P.M.
120 SIMS

Immaculate 4-5 bedroom home — bright, modern kitchen — 2 antique fireplaces. All spic and span, with full basement. Must sell!! Now is the time to buy!! ML $47,900. MARY McGUIRE 479-7668. DONNA VALIKOSKI 384-2057.

## COUNTRY LIVING

Yet close to town. Located in Royal Oak this 2-3 bdr 4-year-old home is located on ¼ acre lot with beautiful sweeping rural valley views. Brick fireplace in living room, panelled dining room, cute kitchen, separate garage and sundeck. Potential plus here at only $43,500. View today and bring your offer to TONY BROGAN 388-6275. Local 2471. ML11311.

## $36,900 WHICH WOULD YOU LIKE?

A 4 bdrm up and down bungalow on Hillside! MLS. $36,900
OR
That carefree and luxurious feeling in this 3 bdrm Town House with private patio and swimming pool. Live like a king! $36,900.
OR
A 2 bdrm., living room with old brick fireplace on large lot—Cloverdale—$36,900. For any of these call DONNA VALIKOSKI 384-2057 or MARY McGUIRE 479-7668 or 385-8784.

## ROYAL OAK 5 ACRES

Charming 2 or 3 bedroom home. Modern kitchen plus utility room. Large living room with heatilator F.P. Wall to wall carpets throughout. OOM heating. Property partially treed, plus grazing and large garden area. $78,500. Exclusive with MARY McGUIRE 479-7668 AND DONNA VALIKOSKI 384-2057.

## ESQUIMALT $33,500

Clean, compact starter home with 2 bedrooms, large kitchen, living rm with new wall-to-wall. All utilities updated and all aluminum windows. Fully fenced yard on quiet street. View now with:
DOUG RELF 479-5761 — 385-8784

## SxS DUPLEX

2 BR each side, lvgrm with F.P., bright kitchen with eating area, stucco exterior, minimum-care lot located adjacent to provincial gov't bldgs. Both sides rented. MLS.
DOUG RELF 479-5761

## NOT URGENT BUT

Family has outgrown their 2 bdrm. Oak Bay home and requires a 3 bdrm. plus den or 4 bdrm. home in any area where musician son can continue attending Oak Bay High. Condition not important but ample parking is desirable. If you have such a property please call me.
RICK KALLSTROM 385-8784

## TWO DUPLEXES ESQUIMALT

—1350 sq. ft. on main floor, 2 large bedrooms, L.R. with fireplace, entrance hall, dining room and family size kitchen. Upstairs is a newly converted, highly attractive 1-bdrm. suite. This is an ideal family home with good revenue potential and lots of parking on a 7200 sq. ft. corner lot zoned for apartment development. Represents true value at $55,900.
—3 bdrms. on main, living room with fireplace and separate laundry room with a 2-bdrm. suite up. Offered at $49,900. Both properties must be seen! For appointment:
ROCK KALLSTROM
385-8784 386-0751

## QUALITY HOME

Compare this 3 bedroom, full basement (inside or out) home with any other house priced up to $56,000 then you will know that an asking price of $51,900 makes this a buyer's dream. MLS 10769. TOM EVANS, 385-8784 or 652-2620.

## HOUSE AND EQUITY

will grow as your family grows. For $35,900 today you can have a nice modern 2-bedroom home and an additional investment when you can afford it, will allow you to add a family room plus bedroom, etc. Large lot near stores, amenities and schools. Taxes $1.00 net. Don't hesitate. call Now: TOM EVANS, 385-8784 or 652-2620.

SSG
SWINERTON, STEWART CLARK LTD.
1318 Blanshard 385-2481

## OAK BAY SOUTH SPARKLING 3 BEDROOMS PLUS!

This IMMACULATE stucco residence offers over 1600 sq. ft. of comfortable living space on 2 levels. Features gleaming oak floors, entry and through halls, 17x12 LR with FP, dining "L", convenient kitchen with dining area, 4-pce. vanity bath, 3 generously proportioned bedrms. Developed basement area features 22x12 rec. rm., cosy 12x17 carpeted den, separate laundry area — drive-in garage. Situated on a well manicured, level lot in an excellent residential area, near St. Michaels School.
ACT QUICKLY ON THIS BEAUTY!
PRICE $64,500
SID CUSTANCE OR ED JUPP 385-2481

OAK BAY
$39,500

Newly decorated bungalow, 1080 sq ft, on nicely landscaped lot, well located in North Oak Bay. Large LR, bright kitchen with stove and fridge. 3rd bedroom upstairs. Separate garage. Vacant. Move in right now. Doug Bowen or Dirk Okker, 385-2481.

## NEAR JUBILEE HOSPITAL

A neat, cozy 2-bdrm home on a well landscaped garden — a nicely modernized kitchen. $42,500.
386-3231 WILF WEICKER 598-1649
BLOCK BROS. REALTY LTD.

## SOUTH OAK BAY

2-bedroom, dining room, partially developed basement, excellent condition. 592-7483. 1035 Roslyn Rd.

250 HOUSES FOR SALE

Western HOMES Ltd.

OPEN HOUSE
GORDON HEAD
$69,900

You are cordially invited to view this immaculate three bedroom home, from 1:30 to 4:00 p.m., Sat., April 12, '75. Situated in a quiet residential area, at 4128 San Clemente Place, Off San Rafael, this lovely home offers a formal dining room and large living room with oak flooring and a floor to ceiling brick fireplace. (ML 11456) For full details, or prior viewing, call:

Wayne Rowe
386-3494 (24 hrs.)

BEAUTIFUL KEMP LAKE

Just a stone throw from the secluded beach, is a lovely 2 B.R. bungalow for year around ENJOYMENT. L.R. with fireplace, large kitchen with eating area, wrap around sundeck. All on a lovely 1/3-acre lot. Price only $33,900. Courtesy to all realtors.

## FAMILY PLEASURE

Abounds in this FANTASTIC home. Located in the Northridge area, close to schools on a larger than average, beautifully landscaped lot. Large living room, dining room, and enclosed sundeck, family kitchen with utility off, 4 B.R., 2 bathrooms. Double D.I. garage, 2 yrs. old. Price only $57,500.00 (ML 10811) Phone now:

Terry Eden and Wilf Cotton
386-3494 (24 hrs.)

## CORDOVA BAY FAMILY HOME $58,900

A beautiful 3-bedroom family home, located on a quiet street, close to shopping centre and beach. This home boasts en-suite bath, old brick fireplace in living room, sundeck, and a beautifully finished rec. room. An immaculate and appealing home with a glimpse of the ocean. Phone now, be the first to view at a realistic price of $58,900. (New MLS)

Neil R. MacDonald
386-3494 (24 hrs.)

## NEAR WATERFRONT $39,900

Don't miss this good home near Dallas Road. An ideal starter or retirement! Close to parks, and all other amenities. (ML 11612).

Call now for all the details.

Jack Davis
386-3494 (24 hrs.)

## $55,900 THETIS HTS. FAMILY HOME

Live in the country, and be close to the city. This fine home offers 4 oedrooms, 2 bathrooms, plus a possible 3rd roughed in. Living rom with slate fireplace, large dining area with glass door to sundeck, spacious kitchen with built-in dish washer. Qualifies for NHA financing. (ML 11685).

You can be the smart family who gets this bargain. Call right now!

Jack Davis
386-3494 (24 hrs.)

## MUST BE SOLD

Fairfield luxury home, completely renovated, yet retaining original old world charm. Feature fireplace in good sized living room, formal dining room, large modern kitchen with eating nook, 4 Bdrms., 2 on main, 2 up, 4-Pce. bath, full basement, plus separate garage. Must be seen to be appreciated. (ML 11046). Phone now, Bill Wilson, 386-3494 (24 Hrs.)

## POST & BEAM

Spanish modern only 2 years old in High Quadra. Quality throughout its 1,380 sq. ft. Plaster walls, shag carpet, wrought iron light fixtures plus built-in counter top stove, range and dishwasher. 3 B

250 HOUSES FOR SALE

Canada Trust

No. 9 - 1537 Hillside Ave. 595-5171

OPEN SAT.
1:00 - 4:00
Oak Bay Border
1020 BANK
$51,900
(see display ad)
Saturday Colonist
BRIAN MARTIN, 595-5171

OPEN SAT. 2 - 4
1505 Winchester
Off Parkside

Over 1300 sq. ft. of beautifully carpeted Spanish style home. Electric heat, wrap-around sundeck and two wall to ceiling brick fireplaces are a few of the many features. Come and visit us on Sat. afternoon or call TERRY SMOLLETT for personal viewing. 595-5171 or 656-5882.

OPEN SAT. 1 - 4
4313 Ramsay Pl.

Drive out Shelbourne, left on Elnido and left to Ramsay Pl. Near Mt. Douglas Park and nicely located at the end of the cul-de-sac. (very little traffic) 1244 sq. ft. of well planned area. Double carport and a sensible basement area with fireplace in the rec room, also plumbed for a bathroom. 3 spacious bedrooms, 2 bathrooms, an exceptional fireplace in the living room. Bright dining room and a kitchen with an eating area.

See this home before you decide. You can exchange the equity in your present home. WILL SHEPPARD, 595-5171.

OAK BAY
SEAVIEW

Easy care lot overlooking the sea and the Olympics from the living dining rm and kitchen. 3 bedrms., 2 bathrms and a large recreation rm with a floor to ceiling fireplace. Excellent workshop and carport. The landscaped lot is terraced with flag stone walks and has a small greenhouse. If you are looking for an excellent home in a good area don't miss this! $74,900. 595-5171 THE ZIEGLERS 592-1768

Tattersall Area
$59,600
Play 9 Holes Daily
(At Dawn or Dusk)

Sparkling new chalet style home at the end of a quiet treed cul-de-sac. This attractive home has design features incorporated that are bound to please the most discriminating purchaser. Don't put off seeing this one, it's ahead of the usual and won't last long!
TO VIEW CALL
WILL SHEPPARD
595-5171 ANYTIME

$2,500 DOWN
WILL HANDLE
C.M.H.C. OPPORTUNITY

2-year-old, 2-bdrm. bungalow. Bright kitchen with dining room and spacious living room. New listing at $45,200. MLS 11669. Call Brian Martin now at 595-5171.

NEW HOMES
FOR OLD

Call me regarding exchanging your present house for one of the following fine homes just finished or on the verge of completion:
MT. DOUGLAS PARK, 3 BRs, 1,334 sq. ft., $67,500.
GORDON HEAD-MOUNT DOUGLAS—3 BRs, 1,244 sq. ft., $59,900
GORDON HEAD: 3 BRs, 1244 sq. ft., $61,900.
GLANFORD: 3 BRs, 1370 sq. ft., $58,900.
All have good, high, partially developed basements. For further information and viewing phone:
JOAN HUCKERBY
595-5171 592-7922

2 ACRES
SEAVIEW
CUSTOM
DESIGNED

Seclusion is yours as you sit above the world in this completely different 3 bedrm., 2 full bathrm. home. Exceptional in every detail, old brick floor to ceiling provide a feature wall for the living rm. and kitchen. 5 thermo-pane patio doors to the wrap around cement deck, a magnificent seaview from every room. The 20x22 garage is completely finished and double insulated as well as the house. If you are looking for the perfect home with views and seclusion in a millionaries settnig, 25 minutes to town—$89,900. MLS 11231. 595-5171 THE ZIEGLERS 592-1768

Principal Properties LTD.

4088 SHELBOURNE
477-9514

Retirement
By the Sea

or start by the sea in lovely Cordova Bay. A stones throw from bus, shoppoing and beaches, you'll find this cosy 2 bdrm. bungalow set in a park like area on a no through street. Come see before you buy. Vendor open to offers on $44,800 asking price.
477-9514 ROSS BUTLER 479-7994

$26,900
PRIME LOCATION
SAXE POINT
ESQUIMALT RECREATION CENTRE

for couple or single person, this sound 1 bdrm. home needs cleaning and painting. Right on bus line and within walking distance to everything you'll need. This won't last at the price. To view phone
477-9514 ROSS BUTLER 479-7994

7½-Acre
Ranchette
W. SAANICH RD.-PROSPECT LAKE

Small family that loves horses? Chickens? Cows ? This is it! Immediate newer 2 bdrm., full basemt., home of real quality. Great views too! Succulent pastures with 4 stall barn and large chicken coops. Verdant fir and cedad stands for riding. The loveliest property you'll see this spring. Phone me now to view.
477-9514 ROSS BUTLER 479-7994

WATERFRONT
BRAND NEW
DREAM HOME

Luxury, comfort, gorgeous views plus treed natural setting. Builder has only this one to offer, waterfront is becoming a rarity. Open to view, 1-5 p.m. daily, at 3261 Lochside Dr., Central Saanich. $135,000.
H. R. MITCHELL CONSTRUCTION LTD.
652-1673

OPEN HOUSE
2868 KNOTTY PINE RD.
SAT.-SUN. 1 - 6 P.M.

A must see for families with 4 or more children 5 bedrooms with 2 up and 3 down in high daylight lower level. Almost new OOM furnace and electric hot water, large kitchen with eating area and storage. WW in living room, new colored 4-pce. bath, large level lot, close to schools, shopping and park. Listed at $36,900. E. Wilson, 478-5611.

UNIQUE HOME ON LARGE fenced lot in Colwood, 2½ bedrooms, basement with fireplace, double garage, cosy interior, features cedar beams and ceilings hardwood floors, 12x23 panelled living room. Asking price $45,500. Includes fridge, stove, large freezer. Owner. 478-7358.

CHARMING 1-BEDROOM HOUSE large lot, work shop, ideal location, in Sidney. $34,500. 656-2863.

250 HOUSES FOR SALE

JACK MEARS
OAK BAY REALTY LTD.

"The Professional People"
Coast to Coast
Real Estate Service

2194 OAK BAY 598-3321
3618 SHELBOURNE 598-3344

OPEN HOUSE
1971 FERNDALE
GORDON HEAD
SAT. 2:00 to 4:00

If you wish gracious living this is it. This is a family home consisting of large living room with quarry stone fireplace — dining area with French doors opening to large sundeck — plus beautifully pointed kitchen with eating area. Glass doors open out to large deck. There is a spacious master bedroom with en-suite bath, plus two more bedrooms. Everything is beautifully carpeted with exquisite electric features. All this and a full downstairs all roughed-in to suit your own choice. This home is situated in an excellent residential area. $73,500. For prior viewing of this exclusive please contact: BILL MOHR at 598-6716 or 598-3321 or HAROLD WHILEY at 592-2798.

JAMES BAY
EASY FINANCING

3-bedroom bungalow, fireplace, high ceiling, wall to wall, fridge, stove and washer. Very good rental or development. Priced to go, $36,500. MLS. BRIAN RIPLEY at 598-3321 or 385-0650.

MOUNT VIEW AREA
$54,900

This home offers a magnificent view of mountains. Three bedrooms plus 2 more in full cement basement, 2 bathrooms. Attractive living and dining rooms cabinet kitchen. Beautifully landscaped lot, close to all amenities. to view call: ANNA CHANDLER at 598-3321 or 384-6939.

HIGH CUL-DE-SAC
SOUTHERN VIEW
OF ESQUIMALT HARBOUR

Efficient kitchen serves living, dining, sundeck, 3-bedrooms, 4-piece bath on main. Ground level has in-law suite, 3-piece bath and storage, double lot. Vendors ready to go. $58,900. Exclusive. BRIAN RIPLEY at 598-3321 or 385-0657.

SAANICH PENINSULA
WATERFRONT

A secluded country estate with a prime location only 16 miles from Victoria. The residence was built in 1962 making use of the finest materials, architects and craftsmen available. Set on 3.20 acres of prime land left in its natural state. 245 feet of waterfront with an excellent beach and a western exposure. The home is one story with a lower level each being about 3300 square feet— A large entrance foyer, 3 reception rooms, 4 bedrooms, 5 bathrooms, 4 fireplaces, a very well planned kitchen. Being offered at $375,000.00 with excellent financing available. For further information: PETER NASH at 598-3321 or 592-3473.

OPEN HOUSE
3985 DOUGLAS ST.
SAT. 1:30-4:30

Town and Country Area. Attractive well maintained house, secluded garden, greenhouse, fish ponds, two bedrooms, large living room with fireplace, dining room. Basement has recreation room with fireplace, extra bedroom. Price $49,900. MLS 11639. To view call: DAPHNE TOBLER or URSULA LaLONDE at 598-3344 anytime.

OPEN HOUSE
604 BAKER ST
THURS., FRI. AND SAT.
2:00-4:00 P.M.

Come and see this attractive no-step, 1030 sq. ft. bungalow. Features two bedrooms and living room with W-W quality carpets. Large kitchen with utility cupboard, and dining room with sliding glass door to sundeck. Must be seen inside to appreciate the many features of this convenient home. Price $43,500 To view anytime please call: EDNA RAYMOND at bus. 598-3344 res. 477-8932.

FAIRFIELD

Moss St. 4-bedroom home. Mostly new construction. Part basement. Corner lot. Large modern kitchen. Hooded fireplace in living room. Patio. Separate garage. $64,900. Call: JOHN HOLMS at 598-3344 anytime.

COMFORTABLE STARTER
OR RETIREMENT HOME

This home has everything you really need. Main floor features living room with fireplace and wall to wall, two good size bedrooms and family size kitchen, with sundeck. Basement has laundry and play area, third bedroom, 2nd full bathroom, and drive-in garage. Lot has fruit trees and is handy to everything. Asking only $45,900. So phone now to see it. RON TANNHAUSER at 598-3344 or res. 384-3188.

DUPLEX $51,500

There's nothing to do if you invest in this immaculate up and down duplex. Move into either suite and let the other half pay the mortgage. Two bedrooms in each suite, separate entrances and hot water tanks. Lower suite has a lovely dining room and full high basement ready for development. Call me to have a look at real good value. BARBARA BOLLI at 598-3344 anytime.

1st TIME ON MKT.

Everyone wants to be in or near Saxe Pt. Park. Here's your chance to have a show place with some T.L.C. It isn't large but it is a lovely retire ment home. Cosy living room with fireplace. Nice dining room. 4-pce. bath. 2-bedroom and a large recreation room downstairs, also with fireplace and 2-pce. plumbing. A good investment at only $56,000. Call: URSULA E. S. LaLONDE or DAPHNE TOBLER at 598-3344 or res. 384-6758.

QUIET STREET
FAIRFIELD

Basically a two-bedroom bungalow with extra bedroom in basement. Sunny kitchen, excellent cupboards and eating area. Living room with fireplace. New copper plumbing and 100 AMP. WIRING. Price $45,900. For appt. to view call: JOHN JENKINS at 598-3344 or res. 598-5767 or EDNA RAYMOND at 598-3344 or res. 477-8932.

WALNUT STREET

Excellently maintained two-bedroom bungalow with dining room and living room. Large kitchen. Lots of hidden values. Price $45,000. Call for appointment to view. JOHN JENKINS at 598-3344 or res. 598-5767 or EDNA RAYMOND at 598-3344 or res. 477-8932.

VIEWS! VIEWS! VIEWS!

Would you like to look out from your living room, dining room, kitchen or sundeck and see beautiful valley and sea views. Would you also like a suite in the basement if yes, this is the house for you. The main floor also has three bedrooms, and there is a large workshop in the basement. If this is what you are looking for, don't buy another home before you see this. Priced for quick sale at $64,900. Call without delay — RON TANNHAUSER at 598-3344 or res. 384-3188.

SEAVIEW

10-room executive home with excellent seaview, yet just 200 yards from Cordova Bay Beach. Perfect in-law suite arrangement. To view please call G. Ireland at 595-8845 (res.) or C. N. MONTAGUE CO. LTD., 384-9318. MLS.

OPEN HOUSE — BY OWNER
Fri., Sat., Sun., 1:30 - 4:30
832 Leslie Dr.

4-bedroom home, 1200 sq. ft. on main, full basement with large finished room. Asking $45,500. Open to offers. For appointment, 383-2765 anytime.

CENTRAL SAANICH BY OWNER

DRIVE BY 6922 SAANICH X ROAD, 2 OR 3 BEDROOMS, 2 BATHS, 2 FIREPLACES, DOUBLE CARPORT, $65,000 VIEW BY PHONING, 652-3753.

NORTH OAK BAY NEAR UNI- versity, well appointed home of distinctive charm. Four large bedrooms, double garage. $83,900. Owner, 598-4347.

250 HOUSES FOR SALE

D F H
D. F. HANLEY AGENCIES LTD.
3293 DOUGLAS ST.
385-7761

OPEN HOUSE
SAT. 1:30 - 4:30
592 LANGHOLME

The Colwood beauty is only 2 years old. Living rm. has raised hearth, floor-to-ceiling fireplace and w-w DR with w-w. Kitchen has built-in dishwasher, 4-pce, bath is adjacent to 3 bdrms. Full bsmt. is ready for development. Semi-private backyard. Close to all amenities. New MLS $54,900.
SCOTT KENDREW
385-7761 24 hrs. 598-5341 res.

OPEN HOUSE
763
LAVENDER
$34,900
SAT. 1:30 - 4 P.M.

This 2-bdrm. no-bsmt. home is CLEAN and sound and is in a popular area. Has large 13x17 kitchen, 18x11 LR, 3-year-old roof, furnace and hotwater heater. Nice backyard with cement patio. Low taxes. MLS.
JERRY MIREAU
385-7761 24 hrs. 385-3930 res.

OPEN HOUSE
SAT. 1 - 4 P.M.
3026 LEIGH RD.

Delightful 2-level waterfront home on Langford Lake (south end) with private dock, 2 patios, good garden area and lots of trees. Large kitchen, L-shaped LR-DR, 3 BRs, 1½ baths, quality w-w throughout, good roof, furnace and wiring MLS. Asking $59,900.
PAT VICKERY
385-7761 24 hrs. 592-6192 res.

OPEN HOUSE
6542 RODOLPH
SAT. 1 - 4:30
YESTERDAY $63,500
TODAY $61,900

Drive out Pat Bay Hi-way past Elk Lake to Tanner, on to Central Saanich Rd. right to Styan, on to Rodolph. At today's price of $61,900 you should view this quality-built home of 1325 sq. ft. which offers you living rm.-dining rm. in-line with a pleasant view of valley and mountains. Kitchen has plenty of cabinets, sliding glass doors onto sundeck. Very attractive 4-pce. bath plus a 3-pce. off the master bdrm. Let your children sleep in peace in the other 2 bdrms. F.H.C. bsmt. has rec. room with fireplace, w-w facilities and plenty of room for future development. MLS. Phone now!
LESLIE BOHER
385-7761 24 hrs. 598-1665 res.

BEAUTIFUL
AND
NEW
X 2

2 brand new, quality-built, 3-bdrm., 2-bathrm. homes on a quiet Gordon Head cul-de-sac with a really attractive outlook over Mt Douglas. These homes are being built with PRIDE and offer such extra touches as lovely wood feature walls and custom-made cabinets and vanities. Roughed-in for further development down. One is ½ finished, the other is almost ready! Both are $61,900 and ready for your inspection DON'T MISS THEM!
STEVE MOONEY
385-7761 24 hrs.

Arbutus Cove

Not often is there an opportunity to purchase a home in this so very desirable, prime location. Yet here, on this quiet and lovely cul-de-sac, amongst other beautiful homes, on a beautifully landscaped property of over 1.3 acre, is a fine home of quality and dignity, now offered for sale. You'll instantly appreciate this tasteful and well-cared for residence, from the sunken entry and bright formal living rm. to the beautiful treed outlook with glimpses of the nearby sea from dining rm., a really pleasant, bright kitchen eating area, and master bedrm. A FULL bsmt. Split level with over 1800 sq. ft. Professionally finished, incl: 4 bedrms., 2 bathrms., and a homey games rm. This is truly a lovely home with a shake roof, double carport and beautifully private grounds where you can enjoy the sunshine and the quiet of this prestigious, treed hillside location near the university. Offered at $77,900. This is the first time advertised. Please call NOW for further information.
STEVE MOONEY
385-7761 24 hrs.

HOT
New Listing!
GORGE
$43,900

Better hurry on this one! This 2-oedrm., part bsmt. home has just been EXTENSIVELY redone incl; all new floors, walls and ceilings throughout! A complete new kitchen! A complete new bathrm.! Complete new plumbing and wiring with more than ample service! Completely modern washer and dryer hook up! New furnace! New hot water tank! Completely redecorated inside and out! Plus many more appealing touches incl. a lovely separate dining rm. with open beams! A handy location and a very popular area. Don't forget that CMHC financing and low down! But do HURRY! (New MLS).
STEVE MOONEY
385-7761 24 hrs.

NO CASH
REQUIRED

Owner will consider absolutely anything in trade for down payment on this 2- or 3-bdrm., full-bsmt. home situated on a large well-landscaped lot in Langford. Asking $37,900.
BILL CARNEGIE
385-7761 24 hrs. 652-3627 Res.

BEAUTIFUL
BROADMEAD

Just the name of this exclusive residential area says it all, except to point out the particularly advantageous location for this lovely home; backing onto the quiet, treed beauty of a natural park. A truly lovely home, attractive on the outside and refreshingly different on the inside. Over 2400 sq. ft. on 2 floors provide 4 bedrms., 2 bathrms., accommodation and a really lovely and tasteful living rm., a big open family rm. adjacent to a very attractive and well-designed kitchen with built-in wall oven, range top and dishwasher and beautiful custom-made cabinetry, plus, a terrific rec. rm. with a second beautiful fireplace. Offered at $86,900. (MLS). Please call for further information.
STEVE MOONEY
385-7761 24 hrs.

250 HOUSES FOR SALE

D F H
D. F. HANLEY AGENCIES LTD.
3293 DOUGLAS ST.
385-7761

$59,900
Gordon Head

This could be it! A great floor plan, convenient location and a reasonable price. Plus all the features you and your family need; large ground entrance, quality construction, 3 bedrms., 1½ baths and roughed-in bsmt. ready to finish Bus, schools and recreation all a short walk away. Flexible financing. Great view from the sundeck too! Let's see this one today. MLS.
JIM TYLER
385-7761 24 hrs.

MODERN HOME
PLUS

This is a spacious 3 or 4-bedrm., 1½ bthrms., full bsmt. home of just 4 years with a BIG plus — a .94-acred treed, hillside lot providing that extra touch of privacy to the rear. On a quiet cul-de-sac too! Yet not far to Happy Valley School. $53,900 with immediate possession! Don't miss this attractive Colwood-Glen Lake area family home! MLS.
STEVE MOONEY
385-7761 24 hrs.

BRAND NEW
2 ACRES

Just listed at $55,900. New 3-bdrm. house, Happy Valley area. Sunken living rm. w-w shag and top-quality finishing. Privacy is assured with two acres of rocky ground behind the house. Another homesite possible once subdivison is allowed. New MLS.
BILL WESTCOTT
477-5402 res.
DAVE HARDING
385-7761 24 hrs. 383-7751 res.

Lake Front Estate
1.85 Acres

Main residence with 3 bdrms. and 3 bthrms. 1351 sq. ft. living rm. looks out on terraced lawn to lake with boat dock and diving board. The lower level of the impressive main residence has a beautiful in-law suite facing the lake. Set back from the residence is a duplex with 2 bdrms. each side. There can be a lot subdivided off the road frontage 75x120 and many other features too numerous to mention. Asking $140,000 To view this exceptional property call
HERM WILLIAMS
385-7761 24 hrs. 478-3639 res.

A TRUE
CLASSIC

Overlooking Victoria, this fantastic character home must be seen! 21x31 living rm with split-stone fireplace; huge dining rm.; kitchen full of cupboards. Separate breakfast rm. plus a library, a den, and a sewing rm. 3 very ige. bedrms.; 2 bathrms.; full bsmt.; plush carpeting throughout. Beam ceilings and old woodwork abounds. Well priced at $57,000. MLS.
BILL CARNEGIE
385-7761 24 hrs. 652-3627 Res.

VICTORIA
2 BEDROOMS
FULL BASEMENT
$39,000

This home is spotless inside and out and nicely updated. Living rm. with in-line dining rm., built-in eating area in kitchen. A perfect starter home. See it, you'll like it!
BILL CARNEGIE
385-7761 24 hrs. 652-3627 Res.

OAK BAY
REDUCTION

Owner says sell! So has reduced his asking price to $72,500 on this lovely 1500 sq. ft. home on the Lansdowne slope. This no-step full bsmt. bungalow offers 3 bdrms., large LR with fireplace, separate DR, big family kitchen and sewing rm. on the main floor plus a rec. rm. and 4th bdrm. in the bsmt. And for a surprise for your family there is a heated swimming pool in the backyard. Very little gardening necessary on this gem. Phone today for more details. Quick possession is necessary. ML 11418.
PHIL WARREN
385-7761 (24 hrs.)

GORGE AREA
CHARACTER
HOME
CLOSE IN

Located on an easy-care lot in the convenient Gorge area. This home features 3 bdrms., full cement bsmt. with dark room, drive-in garage, OOM heating and gas hot water. Asking $46,900. To view call
HERM WILLIAMS
385-7761 24 hrs. 478-3639 res.

HAVE YOU SEEN?
1284 Walnut St.

Cozy 2-BR home, spotless, offers LR, DR, big kitchen with eating area, nice sundeck off dining rm., good size lot, 6 ft. bsmt. Make your offer NOW. Owner has purchased. Asking $42,500. Call
DAVID SOUTHALL
385-7761 24 hrs. 652-2325 res.

Views-Views-Views
QUALITY-PLUS!
837 Blakeney Terr.

Unequalled construction in this better-than-new 3-BR home, formal DR, large kitchen with eating area. You could proudly display the luxury in the sunken LR and enjoy an unobstructed view over the water. Many more features too numerous for words. Owner has purchased, make your offer NOW on the asking price of $97,500. New MLS. Call for full details.
DAVID SOUTHALL
385-7761 24 hrs. 652-2325 res.

Big Family?
Small Business?
THE ANSWER
2317 QUADRA ST.

Call now and view this fully renovated, 4-BR home. It offers LR, DR, KIT with eating area, 1½ baths, full bsmt, double detached garage. Owner leaving town and says SELL NOW! This could be the one for you! Exclusive with
DAVID SOUTHALL
385-7761 24 hrs. 652-2325 res.

JAMES BAY
3 Bedrooms

Two fireplaces in this older home partly remodelled, updated wiring and efficient oil heating. Not a palace but what can you expect for $36,500. Call for details.
DAVE HARDING
383-7761 res.
LORNE BARR
385-7761 24 hrs. 383-5484 res.

250 HOUSES FOR SALE

P.R.B.
P. R. BROWN
AND SONS LTD.

OPEN TO VIEW
Saturday and
Sunday 2 - 4 P.M.
Cordova Bay
Seaview
4924 Winterburn
Place
4-bedroom
executive home.
$92,500
K. O. MOORE
385-3435 385-4227

P.R.B.

OPEN TO VIEW
SATURDAY
AFTERNOON
2930 RICHMOND
ROAD

Oak floors on the main floor, living room, dining room, modern kitchen, 3 BR up and 1 BR down. Large rec room, utility and garage. $53,900 with financing.
STAN WINTERBOTTOM
385-3435 598-2253

P.R.B.

2943 DEAN

OPEN HOUSE FRI. 2-5 p.m., asking $46,500. Immaculate 2-BR with large sunny L.R., D.R., utility room and attached garage. One of the best areas. Easy to view.
385-3435 ROY ANDERSON 477-5057
P. R. BROWN and SONS LTD.

P.R.B.

NEW LISTING
INTERURBAN
AREA

Very nice 2 bedroom condominium located in Parkside Gardens. Has large swimming pool and is convenient to schools, shops, transport. The suite is in nice condition, spacious living room, dining area, oak floors throughout; range and stove included. Professionally managed. $25,900 with financing, call
STAN WINTERBOTTOM
385-3435 598-2253

P.R.B.

637 Dominion

Off Esquimalt Rd. $47,500. Close in, Immaculate home on well landscaped lot. Large rooms including 15x17 dining room. Sep. garage and workshop. Cherry and apple trees. Drive by. (You will be impressed). Call me for easy viewing.
ROY ANDERSON
385-3435 477-5057
P.R. BROWN AND SONS LTD.

WHITTOME'S
4520 West Saanich Road
Royal Oak Branch
479-1667

OPEN
SATURDAY
1:30-4:30
819 CONDOR
$39,900

This delightful two bedroom no basement bungalow built in 1947 has been done over in such an exceptional manner. The carpeted living room with acorn fireplace backed by a brick wall, large dining area, rustic design, kitchen modern as tomorrow with matching stove and fridge included — large carpeted master bedroom 9'4" by 11, second bedroom, charming 4-pce. tiled bath and large clean 60x120 ft. lot. 40x14 ft. separate garage. Total price only $39,900.00. See it or dial CLIFF Stretch:
479-1667 or 592-3969

UPLANDS
$158,000

Spacious character home of classic Tudor design, renovated and redecorated to a high degree of perfection. Main floor has large LR with conservatory, beautiful DR, powder room, breakfast room, and kitchen; second floor has 3 BR's 2 full bathrooms, upstairs den, sewing room; third floor has additional bedrooms and full bathroom. A bright home on a half acre lot with auto sprinkler system. Excellent value at last year's price. M.L.S. For appt. to view, phone—
479-1667 WILFRED DAVIS 658-8884

VIEWS, PRIVACY
CLOSE IN

Ranch style, 1460 sq. ft. Beam ceiling, panelled walls. Modern oil hot water heating. Workshop and greenhouse. Lot 6-10 acre. Asking $72,500
WILFRED DAVIS
479-1667 658-8884

LOVE AN
OLD TUDOR?
$45,900

If you're looking for your first home — love tudor style homes — and wouldn't mind handling a paint brush to restore this appealing character home — call now to view with —

Cathy Atkins— 479-1667 or 479-5427 (ML)

J. H. Whittome and Co. Ltd.
Royal Oak Branch

ESQ. LAGOON
246 SEAFIELD
BY OWNER

Have purchased — must sell. Tudor style — 4 br. home, 1½ baths, fireplace, shake roof, partial seaview, landscaped and fenced. Only 2½ years old. Would list at $56,900. Price reduced to $54,500. Ph. 388-4773 or 478-4034.

GORDON HEAD

Two new homes. En-suite plumbing. Full high basement. 3 and 4 bedrooms. Price $57,900-$58,900. Don Bason, Byron Price and Associates Ltd. 385-2458.

$3000 DOWN

2 bedroom home in Oaklands area area, completely updated services, large C.M.H.C. mortgage at 10¼%. Immediate possession. $36,500. 598-8366.

WILLOW DISTRICT—BY OWNER

Immaculate 3-bedroom home on extra large double lot. Perfect condition on quiet street. Near water, school and stores. $68,500. No agents. 592-2279 or 388-6481.

OAK BAY-WILLOWS

Immaculate 2-bedroom bungalow plus 1 bedroom and den down. Large formal dining room, living room, large modern kitchen. Low taxes $38,900. 592-6267.

HOME FOR SALE BY OWNER, clear title, oil hot water heat, full basement, 2 bedrooms, possible 2 upstairs. Wall-to-wall carpet. Double carport. Occupancy by May 1. Phone 478-3887.

P. G. JACKSON LTD.

Comprehensive appraisals anywhere on Vancouver Island and Lower Mainland.
535-1070 Douglas St. 388-9102

SAVE $1500. 3-4 BEDROOM home, fully developed basement including rec room with fireplace and 2nd bathroom. $56,900. 478-7351.

250 HOUSES FOR SALE

MAYFAIR
REALTY

3153 Douglas St. 386-2955
Woodward's Mayfair Centre

OPEN HOUSE
SAT. 1:30 - 4:30
4328 RAMSAY

4 NEW HOMES, Drive up North Shelbourne past Majestic. Turn left on Elnido .One block to Ramsey, all featuring three bedrooms, full basement, en suite bathrooms, several with roughed-in fireplaces in basement. TED JACKSON, 386-2955 or 477-2537.

OPEN HOUSE
SAT. 1:30 - 4
944 RANKIN RD.

(Off Craigflower). New waterfront home ready to move into. Three bedrooms, two bathrooms, full basement, double carport, on sewer. Over 70 ft. of Gorge waterfront. $75,000 with trades considered. MLS. In attendance GEORGE WALL, 386-2955 or 478-5681.

OPEN HOUSE
SAT. 1:30 - 4:30
No. 60-3987
GORDON HEAD RD.

(McCoy to Marie to No. 60). Low, low price on this 3-bedroom, 1½-bath townhouse in Gordon Head. Main floor drapes and range included. Vendor must sacrifice at this low price of $42,500. (No reasonable offer refused). New MLS. LEIGHTON NOBLE, 386-2955 or 658-8968.

BRING YOUR
SWIM TRUNKS

4 level executive home in Gordon Head on scenic Marine Drive. Top level has 3 bedrooms (one ensuite) and 4 pce bathroom. 3rd level — living room with fireplace, dining room, kitchen with built-in appliances and eating area. Glass sliding doors lead out to the patio and 20x40 heated deluxe swimming pool and completely fenced in for privacy. 2nd level has finished family room with bar, separate laundry room and 3rd bath (with-shower) - off den or 4th bedroom. Bottom level has good size basement, area for storage or development. Completely landscaped and ready to move in. Full price $108,000. New MLS. LEIGHTON NOBLE 386-2955 or 658-8968.

REDUCED $2,600
MUST BE SOLD

CLOSE IN, over 1450 sq. ft. of almost new accommodation. Six months old, 3 bedrooms master en-suite. Living room, brick fireplace, dining room, carpeted. Deluxe kitchen. Rec room with brick fireplace and much room for expansion. See this quickly. Now listed at $54,900 and open to reasonable offers. (MLS 11335). To view call LOU BLOOMFIELD 386-2955 or 595-8295.

HOME PLUS
SUITE

5-year-old home with large, new in-law suite. Two bedrooms each floor. Excellent rent. $55,900. Call GEORGE WALL, 386-2955 or 478-5681.

TWO FAMILY
ACCOMMODATION

Excellent, no-step accommodation for two small families, one 4-room and one 2-room suite, part basement, 66x132 lot. Drive by 730 Violet, don't disturb. Asking $45,900, for appointments to view please call FRANK BOUSFIELD, 386-2955 or res. 382-4968.

SWAN LAKE

Older partially renovated 3-bedroom stucco bungalow. Living room with fireplace and W-W. 1 bedroom on main, 2 up. New cabinets in kitchen. Family room, sundeck. On sewer. View of lake. Now listed at $44,500. (MLS 11565). Call LOU BLOOMFIELD, 386-2955 or 595-8295 to view.

OLYMPIC
REALTY
LTD.
385-5741

TOWN HOUSE
OPEN SAT. 2 - 4
No. 20-4051
SHELBOURNE

One of the finest Town House designs in the city. Two levels with approx. 800 sq. ft. on each. This 3 BR Town House is a duplex unit. Large fireplace in LR, L-shaped DR. An excellent family size kitchen. Large rec room with built-in bar. W-W throughout. A 'just right' private back yard. Phone DAN NASH, 385-5741 or 477-2078.

HIGH FERNWOOD
$41,500

Large family home in need of some T.L.C. Situated close to schools and transportation. Main floor consists of living room, dining room, kitchen, one bedroom and full bath. Upstairs there is 2 more bedrooms. Could be 3 and 2nd bathroom. For more information phone SHIRLEY McLEOD, 385-5741 or 478-2864.

SIDE-BY-SIDE
DUPLEX
LANGFORD

Almost new duplex — 3 bedrooms, living room, dining room, kitchen and 1 and ½ bathrooms each side, W-W throughout. Situated close to schools, and shopping centre on a large level treed lot. Each side completely self-contained. Present income $575.00 per mo. Full price $66,000. Call SHIRLEY McLEOD, 478-2864 or off. 385-5741.

COLWOOD
VACANT

Ready to move in, this beautiful 3 bedroom, split-level has new wall-to-wall shag; loads of cupboards in the kitchen; fireplace in the living room and extra parking in the large back yard. Asking $51,500 with excellent financing. For further information call DON OAKES, 478-4334 or NEIL NORTON, 477-2919. Office 385-5741.

2-BEDROOM
IN-LAW SUITE

Located in Sidney on a quiet street. This 1,050 sq. ft. home is only 5 years old and in good repair. Upstairs are three bedrooms, living room with fireplace, dining room and kitchen with eating area. Downstairs is a self-contained 2-bedroom in-law suite. All this for only $49,900 with excellent financing. For further information, call DON OAKES 478-4334 or 385-5741.

C.N. Montague Co. Ltd.
384-9318
1026 BLANSHARD ST

LOVE A GARDEN?

Unusually large OAK BAY lot, 95x113, fully landscaped, with charming character house, 65-years young, 2 bedrooms on main. $62,900. For more details call Dale Young 384-6563 (res) or Gilbert W. Calvert 479-4993 (res) or 384-9318 (office).

UPLANDS
$130,000

Nestled in quiet area of QUALITY HOMES, this extraordinary home offers over 2,000 SQUARE FEET OF GRACIOUS LIVING to the discriminating buyer. 2 FIREPLACES — 2 BATHROOMS — 3 BEDROOMS — LARGE ENTRANCE — SPACIOUS LIVING ROOM — DINING ROOM. Full basement with development and SAUNA. Better than ½ ACRE OF PARK-LIKE GROUNDS awaits your inspection, by appointment only through Florence Mauger at 598-5109 (res) or 384-9318 (office).

250 HOUSES FOR SALE

READ THIS NOW!

Believe it or not ... but for only $36,900 you can still buy a lovely three-bedroom home in excellent condition within the two-mile circle (that isn't just another old house). Please call B. Cartwright anytime at 386-2911 for further details. MLS. Homefinders, Wall and Redekop.

THREE-BEDROOM STRATA title home. Gordon Head, close to schools, university and buses. One and a half bathrooms, fireplace, full basement, stove, fridge, washer and dryer. Two-car parking, sauna and swimming pool. $43,000. Phone 477-8367.

TOD-HACKETT CONSTRUCTION LTD.
Days 384-1101 Nights 477-5554

253 COUNTRY HOMES AND PROPERTIES

34 ACRES
2,000 SQ. FT. HOME

With exterior walls of natural finish Cedar Siding, Shake roof and stone chimney, this 2-yr.-old home blends happily with its surroundings. From entrance foyer you step into a 20x24 living rm. with vaulted ceiling, nearly floor-to-ceiling windows, including the gable end, and a 15-ft. wide f. to c. wall of stone with big custom-built heatilator F.P. Quality hard-twist carpeting and beautiful drapes provide a tasteful background for your furnishings. There's a lovely dining rm., a study with stone f.p. and a wall of bookshelves, a pretty powder rm., spacious kitchen with lge. 10.6x9.6 utility-mud rm. adjoining. The bdrm. wing has a master with 3-pce. ensuite, an extra lge. main bathrm. and 2 more bdrms., there's also a lot of storage room. This house is thoroughly insulated. Indirect and feature lighting in living room and double floodlighting on all outside walls for excellent exterior lighting. Big windows keep the inside bright and bring outdoors into each room yet there's absolute privacy. The land is beautiful. Approx. 10 acres of meadow includes a natural pond, the land rolls ever so gently, the home stands in approx. an acre cleared except for a few cedar, fir and arbutus for effective landscaping, but, as yet, no garden. The wooded land has many lovely riding trails winding throughout. 3 sides are fenced, the 4th has the holes ready for fencing. There's some cross fencing. There's a 30x14 building with big fenced enclosure, would house lge. dogs or horses. It's beautiful, peaceful and convenient, 8 miles to Duncan, 30 to Victoria. Unfortunately the owners must leave the island. Attractively priced at $157,000.
GRAY LORENZEN 652-1038
MALAHAT REALTY LTD. 743-5525
Box 40 Mill Bay

MELTON
REAL ESTATE (B.C.) LTD.
912 DOUGLAS ST.
386-7551

SOOKE
$49,900

3 bedroom home presently under construction on ½ acre lot. Choose your carpets, cupboards and colours. This will be a large family home with space for Rec Room, 4th bedroom and extra bath in basement. Call Pat Therien, 642-5138.

SOOKE
SMALL HOLDING

11 acres and 1200 sq. ft., 2-bedroom home with full basement. Half the acreage is cleared and there are two creeks on the properties. Separate garage and small barn. The home has a large living room with Wall to wall and fireplace and knotty pine kitchen. The bedrooms are good size. Automatic oil heat and good wiring, plumbing and roof. There is excellent potential for future subdivision. New on the market at $79,900 with excellent financing available. See this one now with BERT GREIG, 388-6231 or 598-3105. Island Pacific Realty.

SHAWNIGAN ACREAGE
FEATURING

1. 23 acres of prime timber land with 3 acres cleared for cultivation or paddocks.
2. 1000' ft. stream course for winter fishing and irrigation.
3. 350 ft. deep well
4. 7 roomed modern home
5. 2 roomed log cabin
6. Over 1000 ft. road frontage
7. Ample timber ready for cutting.

ASKING $130,000
MADGE or DON ROBBINS
384-9335 or 384-9072
david burr ltd.
655 FORT ST. 384-9335

HOBBY FARM
N. SAANICH

5-acre treed, secluded, hobby farm in Deep Cove Area. 3 bedrms., clean, older, non-bsmt home. 2 small outbuildings, suitable for horses, cows, etc. Asking price $82,500. New MLS. To view call:
BILL KNOWLES
385-7761 24 hrs.
D. F. HANLEY AGENCIES LTD.

7031 GRANT ROAD
SOOKE

Mini farm 6.59 acres, 1200 sq. ft. home with cedar exterior, 3 bedrooms, bath, large kitchen, separate dining room, sunken living room, full basement, Excellent potential on this well treed arable land. Approximately 1-3 of property is grazing land with creek and water hole. A bargain at $65,000. Vendor will carry a substantial mortgage.
DARLENE PEDERSEN
656-3924 656-1881
MONTREAL TRUST CO.

½ ACRE
N. SAANICH
150 FT. TO BEACH

Secuded, trees, just 150 ft. to sandy beach. Well and new pump on property. Nice fruit trees, excellent garden soil. Truly and unusual property and a bargain at $32,500.
JOHN BISHOP
384-0581 (24 Hrs.) Res. 656-2308
Wills & Wonnenberg Realty Ltd.

15 ACRES
HIGHLAND

Beautiful seclusion, small lake (or big pond) trees, water, power, road all there. House burned, waste disposal system probably still works. Where most ac

256 WATERFRONT PROPERTIES

ARDMORE WATERFRONT
Semi-cleared property with 100 ft. of sea frontage on beautiful Saanich Inlet. Western exposure.
LISTED AT $55,000
ERIC GRAHAM
386-7521 656-4489
BOORMAN INVESTMENT CO. LTD.
1111 Government St.

CONSOLIDATED REALTY LTD.
WATERFRONT — LOT 2-3 acre. Fantastic views. Good moorage. Maple Bay. Asking $35,000.
AL PETERS, 478-5992
TOM DUNCAN, 477-2462

WATERFRONT—$16,900
Beacombers dream. Sleep to the lullaby of swishing surf and singing frogs. Privacy, clean beach. Fine fishing, spring water. Insulated cabin. Details thru: LYNETTE DELAHUNT at 598-3321.

OAK BAY SEMI-SEAFRONT
Cannot be matched for location or price. Under $80,000 semi-Tudor style. 4 bedrooms full basement. Vacant possession. Appointments through RALPH NEWTON-WHITE or LYNETTE DELAHUNT
JACK MEARS
OAK BAY REALTY LTD.

SIDNEY WATERFRONT
Approx. ½ acre beautiful view, direct from builder, executive type home, featuring many extras, thermal windows, extra heavy insulation, brunt cedar ceiling in living room, floor to ceiling fireplace, 3 bedrooms with bath and ½. Full ground level bright basement, carport and patio. Priced at $99,500. We have other homes ranging in price from $53,900. For more information phone Mike 656-4066 or Vic 656-4003.

ARDMORE WATERFRONT
Level and beautifully treed, .6 acre — 80' on Coles Bay. Good beach — ideal boating, fishing, and swimming conditions at your door. Offers at $57,500. PETER NASH AT 598-3321 or 592-3478. DR
JACK MEARS OAK BAY REALTY LTD.

TWO WATERFRONT LOTS ON West side of Shawnigan Lake, approx. 80x300 each, septic fields and rough roads in, by owner, 388-7891 between 9 and 5.

WATERFRONT HOME
At Mill Bay, 2½ bedroom home, with basement. Price $47,000. Phone Duncan 746-5962.

SAVARY ISLAND, LOT 1, BLOCK 8, $7500, lot 25, block 26, $5000, much less for cash, phone 745-3424.

BEAUTIFUL LARGE, MILL BAY water view lot, near Bamberton Park, $22,000. 477-2101.

SHAWNIGAN LAKE WEST ARM, 117' waterfront, rustic cabin, $35,000. 479-2796.

WANTED — LAKE FRONTAGE on Cowichan Lake, 478-8214.

258 CONDOMINIUMS AND TOWNHOUSES

TANCRED
OPEN HOUSE
Mon.-Sat. 1:30-4:30
1012 Terrace Ave.
A condominium mansion with:
—Panoramic water view
—Circular staircase to the loft
—Two have private entrances
—Character of the old combined with modern conveniences
—Every suite has a continuous cleaning stove, frost-free fridge and dishwasher
—Fireplaces
—Excellent financing with 10 per cent D.P.
—Hurry only 4 units left.
Garthland Development Ltd.
386-7086 388-9626

Cedarfair
1025 FAIRFIELD ROAD
A Distinctive Life Style
Offered in the Heart of Fairfield
Featuring:
—quality construction
—superior soundproofing
—ultra-spacious suites, some with fireplaces
—kitchens equipped with a full range of appliances including dishwasher
—underground parking garage with remote controlled steel door
PRICED FROM $49,000
Open Daily
(Including Sunday)
1 p.m. to 5 p.m.
COURTESY TO ALL REALTORS
Another quality condominium built by Danzo and Franco
Phone 386-8132 or 384-2944

SPENCER CASTLE RE-SALE
Phase 1
Regretfully, my client must relinquish his beautiful home in this, the finest of Victoria's condominium apartments. A large 2 bedroom suite with 2 full bathrooms, one en-suite. Top quality carpeting, subdued vinyl wallcoverings, and expensive overdrapes that blend with most furnishings provide the perfect setting that is so necessary.
The suite is furnished with a full complement of major appliances, including in-suite laundry facilities. Adjacent to the kitchen is very large storage room just perfect for a freezer chest. Addditional storage space is provided in the covered carport area.
A very attractive floor plan of 1,400 sq. ft. and definitely different from all others you may have seen. Included also are the Castle, the enclosed swimming pool and saunas, and the extensive gardens. Price $65,500. To see this exceptional suite dial
GEORGE BOWES
388-6424 (Res. 385-5055)
BAYSHORE REALTY LTD.
1006 FORT STREET

THE TALISMAN
929 Esquimalt Rd.
$35,500—$40,000
10½ Per Cent Financing
Open 1-5 P.M.
Low down if you qualify for monthly payments. These 2 bedroom homes cannot be duplicated at these realistic prices. Elevator serves level controlled front entrance and covered parkin garea. Enjoy views of city lights, harbour, sea and mountains.
Courtesy to Realtors
J. H. Whittome & Co. Ltd.
388-4271

258 CONDOMINIUMS AND TOWNHOUSES

UNIVERSITY PARK TERRACE
CONDOMINIUM APARTMENTS
1870 MACKENZIE AVE.
(Corner of Gordon Head Rd.)
OPEN HOUSE
EVERY DAY, INCLUDING SUNDAY
2:00 P.M. to 8:00 P.M.
Priced from $29,900 to $34,200 for one-bedroom units and $37,900 to $40,960 for two-bedroom units.
Units feature wall-to-wall carpeting in all rooms except bathroom, good sized living rooms with sliding glass doors leading to generous patios; dining room with chandelier. All units have fridge, stove and garburator. All 2-bedroom units feature own washer and dryer. Each floor has two laundry rooms for convenience of one-bedroom units. Common area includes 2 elevators, very spacious lobbies on each floor. Reading room, storage lockers on each floor plus extra storage in basement. Other features include underground parking (one stall per unit) plus surface parking, change rooms, showers, sauna bath, exercise room, recreation room, children's playroom, bicycle room and more.
Come visit us, we are sure you will be impressed.
REMEMBER—
OPEN HOUSE EVERY DAY
INCLUDING SUNDAY
2:00 P.M. to 8:00 P.M.
For viewing anytime, phone our salesman — MR. C. M. (BUD) FORBES.
Office: 477-8549 Res.: 652-2950

BONUS REFUND
Due to interest saved on interim financing, if condominiums are sold before July 12, 1975, Diversified Holdings Ltd. will refund:
—$750 in cash for closing April 1 to May 1, 1975.
—$500 in cash for closing May 1 to June 1, 1975.
—$250 in cash for closing June 1 to July 1, 1975.
—No cash refund will be possible after July 1, 1975.

SPENCER CASTLE
PHASE II
A Whole Different CONCEPT
THIS IS CONDOMINIUM LIVING AS YOU'VE NEVER IMAGINED POSSIBLE. COME AND SEE FOR YOURSELF.
Six-storey concrete structure. Highest quality suites, superb views, incredibly beautiful gardens. Exclusive use of the old Spencer Home for guest accommodation with full recreational facilities.
$65,500-$76,500
OPEN FOR VIEWING
11 A.M.-5 P.M.
(DAILY)
2910 Cook, Victoria, B.C.
Phone 384-4013
Danzo-Franco Holdings Ltd.
Exclusively Listed With
J. H. Whittome & Co. Ltd.
388-4271 479-1667

CHOICE KENSINGTON TERRACE
1. Deluxe Bachelor Suite — a beautiful buy at $24,900 with excellent financing. Exclusive.
2. Three superior one-bedroom suites from $29,900 to $31,500. Many valuable extras. MLS.
3. Lovely two-bedroom suite, facing West. $34,900.
Remember, Kensington Terrace provides a luxuriously furnished, spacious lounge, billiard room, sauna, swirlpool, etc. in the common area. For further information or appointment to view call: ROBERT YOUNG, 477-8749 or JIM WEST, 656-4094 or 383-4124 anytime. Park Pacific Investments Ltd.

SUPER-BUY
$27,500
In attractive PARKSIDE VILLAGE this beautiful LARGE Condo with TWO BIG Bdrms., SPACIOUS living room, big dining area, attractive kitchen with stove, fridge included. LAUNDRY, NEW washer and dryer. NEW expensive wall-to-wall carpeting throughout. LOTS OF CLOSETS PLUS storage room. $18,500 (approx.) Mtge. can be paid off or assumed (10½%).
JOHN BISHOP
384-0581 (24 Hrs.) Res. 656-2308
Willis and Wonnenberg Rlty. Ltd.

EASY LIVING CORNER SUITE
Large living room with view. Dining room, 2 bedrooms, 1½ baths and for your enjoyment Sauna, Swirl Pool, Hobby, Pool and Rec. Room. Price to sell quickly at $39,500. Good financing to view call:
386-7521 DEL HOEGI 383-0516
BOORMAN INVESTMENT CO., LTD.
1111 Government St.

3 BEDROOMS—$35,500
Save Money; children welcome. Low Esquimalt taxes, heat and hydro combined are only $28 monthly. No real estate fees. Buy now and save before price increase with spring demand on this beautiful 3-bedroom condominium home. 2 floors, 1½ baths, drapes, w-w, washer, dryer, fridge, stove, storage room, large balcony. Individual private parking and entrance. Call now to view; 386-6473.

OPEN HOUSE
414 W. BURNSIDE RD.
2-4 DAILY EXCEPT SUNDAY
Immediate possession, 3-bdrm. townhouse, private patio, large swimming pool. $33,900. New MLS.
386-2911 M. MOORE 478-2482
478-2563 J. LENNOX 386-2911
Homefinders, Wall & Redekop

THINKING CONDOMINIUM?
Drive by 1145 Hilda St. (Off Cook in the heart of Fairfield.)
Spacious 2-bedroom units from $39,500 to $45,900. Anticipated completion date, April 20th.

ESQUIMALT
$34,900
Has to be a reasonable price for this 3 bdrm., 2 level ground floor condominium. 1½ baths, W-W throughout, stove, fridge, washer and dryer. Act quickly on this one! BOB KOHLRUSS, 388-6231 or 598-7689.

NO-STEP TOWNHOUSE
3 good sized bedrooms, laundry room, living room and kitchen all on ground floor. Patio in fenced yard. $37,300. Call owner, 478-5763.

258 CONDOMINIUMS AND TOWNHOUSES

CANADA PERMANENT TRUST
ON DOUGLAS AT FORT
WINDSOR MANOR
DELUXE CONDOMINIUM APARTMENT HOMES
848 Esquimalt Road
Open 1:30-4:30 P.M.
Mon. - Sat.
Evenings by request
Excellent selection available with 12 different floor plans, larger than average living areas, coloured appliances, drapes, carpeting, sauna, swirl bath, billiards, hobby room, putting green, parking, etc. Compare the value offered with pricing from
One Bedroom — $24,500
Two Bedroom — $34,900
Immediate possession, low down payments with excellent financing available. Full details by calling HERB McDANNOLD 658-8844 or 382-9191 anytime.

VILLA PENTACO
CONCRETE CONDOMINIUM APARTMENTS
1235 Johnson St.
Open 1:4:30 p.m.
Mon.-Sat.
Evenings by Request
Visit the display suites now open in Victoria's lowest priced concrete condominium, offering convenient downtown location, appliances, carpeting, drapes, recreation and hobby areas, amenity garden, patio or balconies, parking, immediate possession. Good selection available with pricing from:
One-Bedroom — $29,000
Two-Bedroom — $33,000
C.M.H.C. Financing available. Full details by calling HERB McDANNOLD, 658-8844 or 382-9191 anytime.
Canada Permanent

Bayshore
1006 Fort St. 388-6424
Lord Selkirk
is proud to present
Estates
853 Selkirk Ave.
OPEN DAILY
(except Sunday)
1:30-5:00 P.M.
Come and view our Luxury Condominium Apartment homes designed for the discriminating buyer featuring
—2 bedroom suites
—some with dens
—deluxe u-shaped kitchens
—washer, dryer, fridge
—stove and dishwasher
—individual laundry rooms
—sauna and whirl pool
—recreation room
—controlled entrance
—covered parking
—brick exterior
THIS HIGH QUALITY BUILDING IS REALISTICALLY PRICED FROM
$40,900--$49,900
View Lord Selkirk at
YOUR OWN CONVENIENCE
BY CALLING
BAYSHORE REALTY LTD.
ANYTIME AT 388-6424

Townhouse
1 — Children welcome "Shangri-la" 840 Craigflower, Esquimalt. 3 bedrms., large L.R., D.R., 4-pce. 2-pce. bathrm. Stove, fridge, washer, dryer. Only 4 years old. Low maintenance Price only $36,500 MLS. I have a key!
2 — Children welcome. "Parkside Place" Tillicum at Island highway. 3 bedrms., L.R. and D.R. Private patio, swimming pool and playground. $32,900. MLS. 24 hrs. Notice to view
3 — Condominium. "Parkside Place". 2 bedrms., stove, fridge, washer and dryer. Vacant. MLS. Only $25,900. I have a key. For these and many others call JOHN RUSSELL 592-3248 or 477-0141.
Canada Permanent

OAK BAY MARINA
$48,900
2-bedrm., ground-level condominium on bus route, and within easy walking distance to stores. Partial water views, quality w-w carpeting and appliances, (including dishwasher!). To view call:
BILL KNOWLES
385-7761 24 hrs.
D. F. HANLEY AGENCIES LTD.

BY OWNER
Two year young, beautiful bright 2 bedroom condominium in prestige area, 1½ baths, large living room with sliding glass doors to balcony, dining room with chandelier, wall to wall shag carpeting throughout, kitchen complete with colored appliances including dishwasher and garb. Laundry facilities on same floor, covered parking, sauna, workshop, rec room, storage room in basement, all included. Many extras. All in immculate condition. $40,000. For appointment to view call 384-7825.

One Only Left
Brand new, beautiful, including appliances, $24,900. A best buy. $225 down, $241 per month (using government grant). JIM COWLEY, 382-9191 or 656-3675.
Canada Permanent

258 CONDOMINIUMS AND TOWNHOUSES

BEAUTIFUL COWICHAN BAY
RETIREMENT NOW
or
RETIREMENT EVERY WEEKEND FROM CITY PRESSURES
Yes, you can own a super condominium apartment in the Cowichan Bay Arms and have the very best of all worlds! Enjoy Canada's finest climate and some of the best salmon fishing in the world in sheltered cruising waters and several marinas literally at your doorstep.
Concrete building, elevator, hobby room, entertainment lounge, lots of parking and some spectacular views.
Prices for one-bedroom suites start at just $28,500 and two-bedroom suites from $33,500 with excellent terms. These are just great buys and with the exceptional growth taking place in the Cowichan Valley, the investment potential can only be matched by the beauty and enjoyment of living in this four season's paradise.
Call right away for information, or drop into our Open House Saturday or Sunday. Ask for Bob Morningstar. Just follow the Cowichan Bay Road and you can't miss it.
WESTLAND REALTY LTD.
1701 West Broadway
736-7358
(Collect)
or
748-2080 at Cowichan Bay

GOODWIN MANOR
1148 GOODWIN STREET
NEAR OAK BAY MARINA, GOLF COURSE AND WINDSOR PARK.
OPEN HOUSE
Monday thru Saturday
2 P.M. - 4 P.M.
or by appointment
TWO-BEDROOM CONDOMINIUM SUITES priced from $49,900 to $61,135.
Reinforced concrete and steel construction — fireproof — auxiliary power — plant — continuous clean ovens — ensuite washer and dryer. EXCLUSIVE WITH:
RITHET AGENCIES LTD.
714 FORT ST.
VICTORIA, B.C.
TEL: 382-4251

GORGE PARK AREA
1250 sq. ft.
1 Bedroom and Den
On top floor, southern exposure, views of Gorge Park and water. Extremely well appointed adult block. Its location makes it very convenient — on bus route — 1 block to all shopping and — 2 blocks to lovely Gorge Park. Controlled entrances. Covered parking. Sauna. Swirl pool. Recreation room. Workshop. This suite is well equipped with good quality stove, fridge and dishwasher, plus green tapestry carpet. Only one owner and in top condition. $41,000.00. Call Bill Felton antyime.
PACIFIC STRATA SERVICES LTD.
386-2437

3 CONDOMINIUM SUITES
THE ANCHORAGE
on Beach Drive, this 2-bedroom top floorsuite has a panoramic view of the sea, secluded balcony, 2 full bathrooms, one ensuite. Priced at $65,000.
WILLOW COURT
on Gorge Road. This spacious one-bedroom and den suite is on the top floor with a beautiful view of Gorge Park, Gorge Waterway and the Olympics. This building has swirlpool, sauna, hobby room, lounge and lots of parking, fridge, stove and dishwasher included at $41,000.
HARRIET BURNSIDE AREA
2-bedroom suite on main floor has living room with fireplace, separate dining room, washer and dryer, ensuite. This is a cozy suite with a very low monthly assessment and taxes. Close to shopping and buses. Priced at $38,500. For information or appt. to view please phone LEN TAYLOR at 382-9483 or 384-8001. The Royal Trust Co.

SEVEN MONTHS OLD
Deluxe 2 bedroom condominium, sunny top floor corner suite, wood panelling, drapes, wall to wall, dishwasher. Sauna, swirl, billiard, hobby room, lounge, owner transferred. 382-5069 after 5 p.m. Private sale.

258 CONDOMINIUMS AND TOWNHOUSES

JACK MEARS OAK BAY REALTY LTD.
"The Professional People" Coast to Coast Real Estate Service
2194 OAK BAY 598-3321
3618 SHELBOURNE 598-3344

SOMETHING DIFFERENT
SHOREWOOD HOUSE
562 RITHET STREET
OPEN DAILY 2:00 to 4:30
(EXCEPT SUNDAY)
Fireplaces, your own laundry, en suite, dishwasher, and extra large kitchens are just a few of the exciting extras contained in this very attractive building of 19 2-bedroom condominium apartments. One three bedroom, two bathrooms of course, and only a few steps from fabulous Dallas Road waterfront. Starting from $42,000. Call 598-3321 or 598-3344 any sales person.

JAMES BAY SPECIAL
$33,000
Have you a pet? Or a youngster? Also enjoy peace and quiet? Here is an excellent two-bedroom main-floor condominium complete with electric fireplace and sunny patio. Close to sea and shops. Financing can be arranged. Viewing through: LYNETTE DELAHUNT at 598-3321.

COME TO SIDNEY
And enjoy condominium living. Large 2-bedroom unit in attractive Marina Park complex offers plenty of space and comfort for those who want a little extra elbow room. Well priced at $36,250 with excellent terms. Call: KEN PORTER at 598-3344 or res. 656-5235.

SIDNEY!
PRICED at $27,900
No worries, low taxes, no grass to cut, these are just a few of the advantages when you live at beautiful Marina Park Apartments. My pleasure to show this one-bedroom, self-contained suite, call: MARKIE MUNN at 598-3344 anytime.

BICKERTON COURT
1-BEDROOM CONDOMIUM
Enjoy all of the features of this building, including 27'x54' pool, penthouse, recreation room, Beacon Hill Park and waterfront. Excellent location for retired couple or single person. Phone now for details; price just reduced. RON TANNHAUSER at 598-3344 or res. 384-3188.

BICKERTON COURT
250 DOUGLAS STREET
A suite has become available in this very desirable re-inforced concrete and steel building. Wall-to-wall carpet, new appliances, and beautifully decorated. Nothing for you to do but move in and enjoy the 54-foot heated indoor pool, penthouse lounge and game of bridge or cribbage in the very congenial Polynesian Room. Situated opposite beautiful Beacon Hill Park and within walking distance to town, this has the best location in Victoria. Bickerton Court enjoys the reputation of being one of the finest and friendliest condominium complexes in Victoria. It may be years before another suite becomes available for sale so do call soon.
MARGUERITE HOBBS
AT 598-3321 or 592-0022
JACK MEARS OAK BAY REALTY LTD.

Whyte & Gower
Oak Bay Properties Ltd.
2227 Oak Bay Ave.
592-2407

OPEN HOUSE
SAT.: 2-5
406-25 GOVERNMENT
SEAVIEWS GALORE from this large, bright 1-bedroom condominium on 4th floor. Near new building facing Dallas Road, close to Beacon Hill Park. Sundeck on roof, sauna and swirlpool. Just $33,500 MLS 11567. Call LORETTA HOGARTH 592-2407 or 592-3537.

ROCKLAND
2 BEDROOMS
Large, one-year-old, top-floor Rockland Avenue suite. 3 blocks to city centre, half a block to 10 min. bus service. Two bdrms., 1½ baths complete with w-w, stove, fridge and covered parking. Building features sauna, swirlpool, hobby room, workshop, freezer room and extra large lockers. Priced below market at $41,900. To view call ART BEDFORD 592-2407 or 592-2090.

OAK BAY
1 BEDROOM
$6,000 DOWN
Comfortable, modern suite located only 2 minutes walk from the Oak Bay Village. View of snowy Olympic mountains. Attractively priced at $29,900. call CLIFF NORMAN 592-2407 or 598-5275.
VICTORIA'S LEADING CONDOMINIUM BROKERS

GORDON HEAD UNIVERSITY AREA TOWNHOUSE
— $43,900 —
This 3 bdr. beauty has big L.R. with F.P., D.R. and big kitchens, 2 bathrooms and full basement. Big indoor swimming pool with saunas. Close to Racquet Club, shops and all levels of schools. To view quickly call: SHANE BEFURT, 477-9730 or 388-6231 anytime. Island Pacific Realty.

DALLAS ROAD SEAVIEW
900 sq. ft. condominium with large L.R. and one bedrm. Very exclusive building, no children or pets allowed. Absolutely spotlessly clean and ready to move into. Asking $87,500 and should sell quickly.
IRENE DALZIEL, 388-6231
or 477-6380
Island Pacific Realty

2 bedrooms plus FIREPLACE
Something special in condominiums — a real fireplace in the living room plus panelled walls and bookshelves. Garden level location with private patio and quietness, total utilities and maintenance under $50 per month. More than you expect for $38,500. Please call Jim Murdoch, res. 592-4530 or 385-2471, Johnston and Co. Ltd.

EXCELLENT VALUE
2-bedroom condominium, with approx. 1100 sq. ft. of luxurious living space, wall to wall carpet, one and a half baths, spacious living room and dining rooms, plenty of storage and closet space. Elevator service, ample parking and low maintenance. $34,900. MLS. To view call
CHES HAYS 384-8001, The Royal Trust Company or Res. 477-8324.

REDUCED
3-bedroom Townhouse condominium, private entrance, patio, close to all amenities. 385-6867.

FOR SALE — 2-BEDROOM suite in modern condominium. Phone 385-0149 for details.

3-BEDROOM CONDOMINIUM, near Saxe Point. Almost 1,000 sq. ft., includes spacious storage area, laundry room, Crestwood kitchen, wall to wall carpeting in living room. Private ground entrance. $28,500. 384-6487.

258 CONDOMINIUMS AND TOWNHOUSES

J. D. BOSDET LTD.
120-727 Johnson St. 386-3128
DAILY EXCEPT SUNDAY, 2-5
CMHC APPROVED CONDOMINIUM
Located at 877 Ellery St. in Esquimalt, these large deluxe 2 BR units are well priced from $36,500 to $41,500. Features include fridge, stove, washer and dryer, quality carpeting and kitchen cabinets. 150 per cent underground parking, fully controlled entry. Close to schools, shopping and downtown. Open all afternoon on week days and Saturday.
HAMILTON COURT
For prior viewing call: ED KRAFT 652-3676, ERNIE SERONIK 478-8696. OFFICE 386-3728.

OAK BAY CONDOMINIUM
Who says you can't have your own place? For $29,900 here is a lovely one-bedroom condominium with a nice living room, kitchen, 4-pce. bathroom. Close to all conveniences. Early possession. Phone WALLY MILLIGAN 384-8001 or Res. 598-2017.

SPENCER CASTLE
Sacrifice sale on a new 2 bedroom unit. Must sell. All offers considered. 478-0033.

SPENCER CASTLE
2 bedroom unit in phase I, prime location, private sale, $65,500. 598-6057.

FOR SALE BY OWNER, ONE-bedroom condominium, pool and sauna. $27,500. Phone evenings, 477-5789.

263 GARAGES FOR SALE, RENT OR WANTED

GARAGE WANTED TO RENT for storing light bicycle boxes possible near Vanalman Ave., Saanich. Call 479-2058.

LEATHER WORKER NEEDS workshop space, preferably Bay-Fernwood area. 595-0591 evenings.

265 HOUSES WANTED TO BUY

CASH CLIENTS
Will pay all cash or cash to mortgage for your 2 or 3-bedroom home with basement if possible. Call Victor Wong, 385-2458 or 479-6569, Byron Price and Assoc. Ltd.

IF YOU ARE SINCERELY LOOKING for a home and fully realize the housing problems of today there is a definite possibility that we may be able to help you. Phone D. J. Pollock 598-6341, after 5, Monday to Friday.

WANTED: HOUSE UP TO $35,000 cash. Condition not important. No agents. 383-7712 or 383-0272.

PRIVATE, WANT OLDER HOME, will pay cash, condition not essential. 479-2209.

265 HOUSES WANTED TO BUY

Desperately NEEDED!
Are you ready to move to something smaller or perhaps bigger and better? Give us a call a we are looking for your 3-bedroom, full-basement home. We have buyers just waiting for the home of their dreams!
386-6796 DAVE TAYLOR 384-2718

WESTMONT REALTY LTD.
386-6796
Who Can Sell Your House For You?
THE ACTIONMAN CAN
R. G. (Bob) KOHLRUSS
RES: 598-7689 or
388-6231 Island Pacific Realty

HANDY MAN
specials needed — various prices. Family homes and possible conversions. Investors waiting. Please call DONNA VALIKOSKI or MARY McGUIRE, 385-8784.
Douglas Realty Ltd.
385-8784

BUYERS ARE CRYING
For a nice, clean home with 3 or more bedrooms in almost any choice area. WILLING TO GO
UP TO $95,000
Call GLENN NICHOLLS or GERRY FINNIGAN, 388-6231. Island Pacific Realty Ltd.

HELP!
I have a couple and their LHASA APSO who need a two-bedroom, no-step home. They love a fireplace and would like extra room for a workshop or hobbies. If you have such a home in a quiet area please call
MYRNA YOUNG
386-2911 383-2848
Homefinders, Wall and Redekop

RETIRED SCHOOL TEACHER
URGENTLY needs two or three bedroom home. No basement and a few steps. A good fence to keep dogs in yard would help. ALL CASH UP TO $55,000. URGENT. CALL ANYTIME, IRENE DALZIEL 388-6231 or 477-6380, Island Pacific Realty.

ATTENTION HOME OWNERS
Advertiser having sold his house requires modern home in Oak Bay or vicinity (within 3 mile circle) with 2-3 bedrooms, 2 bathrooms (or space and plumbing available for 2nd bathroom) dining room essential. Will pay up to $70,000 cash with possession May 30th or earlier. Courtesy to realtors. Please phone 477-4386.

WANTED . . . COLWOOD-METCHOSIN
2- or 3-bedroom home in good condition. Basement preferred, but not absolutely necessary. Nice lot with area that could be used for garden. Please phone
MARILYN MOORE — 386-2911, 478-2482
Homefinders, Wall and Redekop

WANTED
Older House in Fairfield
2 storey preferred with basement up to 50,000. Winnipeg friends arriving April 15 must get settled quickly. Your home for sale? Then call right now, Len LeDoux, 386-7551 or 382-9652.
Melton Real Estate Ltd.

MUST BE SMALL
Retired gentleman from Regina urgently requires one or two bedroom home with a small putter around garden. Any nice area and ALL cash up to $45,000. IRENE DALZIEL, 477-6380 or 388-6231, Island Pacific Realty.

WANTED FOR OUT OF TOWN buyer. House on 2 Acres or more. 3 bdrms. Large LR, must have Fireplace. Basement not necessary, all cash to $70,000.
WILF DAVIES, 656-5002 or 388-6231
Island Pacific Realty

WANTED IN VIEW ROYAL
Small home suitable for older retired lady. Posession can be negotiated. Please phone: MARILYN MOORE at
386-2911 or 478-2482
Homefinders, Wall and Redekop

265 HOUSES WANTED TO BUY

JOHNSTON
REALTORS
APPRAISERS
385-2471
1306 BROAD ST. SINCE 1903

BUYERS WANT
1. Clean modern 2 or 3 bedroom home with dining room area and comfortable living room. Within a mile or two radius of University. Close to bus. $55,000 to $57,000.
2. 3 B.R. character home with basement. Living room and D.R. may be separate. Oak Bay preferred. Shelbourne, Foul Bay to Lansdowne will do for the right home. Minimum garden preferred. $50,000 to $53,000 range.
Buyers now available with cash. Please call Lyle Wicks, res. 477-9629 or 385-2471, Johnston and Co. Ltd.

URGENTLY REQUIRED
2-bedroom home on small lot has to be close in.
4-bedroom executive home in prestige area up to $90,000.
Please phone FREDDY STARKE 388-6231 or 479-3866.
Island Pacific Realty

Young Working Couple
with nice teak dining table and chairs require house with dining room or dining area to put them in. Up to $40,000. Please call DALE YOUNG at 384-6563 (Res.) or C. N. MONTAGUE CO. LTD., 384-9318.

268 LISTINGS WANTED

SHAWNIGAN REALTY LTD.
Shawnigan Lake 743-5311 / 61
LIST YOUR PROPERTY WITH SHAWNIGAN LAKE
Call Collect
743-5311 John Ettema 743-2607

IT COSTS NOTHING
To talk to me first if you're thinking of selling your home or property. Let me show you how you can be sure of getting the top possible price, no obligation, call:
MR. J. CHALK, F.R.I., R.I. (B.C.)
386-3231 477-8274
BLOCK BROS REALTY LTD.

270 EXCHANGE REAL ESTATE

This Victoria motel owner will exchange for your residence. 14 units well established and your opportunity to get into this lucrative business. If you would like to exchange your house for a most excellent motel call today. L. E. KIRK, Mayfair Realty. 386-2955 or 656-1295.

271 LOTS FOR SALE

MELTON
REAL ESTATE (B.C.) LTD.
912 DOUGLAS ST.
386-7551

SIDNEY AREA
60x120 building lot. Possibilities for re-zoning to commercial. Realistically priced at $16,900. Call now: Fred Beaver-Jones 386-7551 or 382-5981.

BUILT JUST FOR YOU
Local contractor will build to suit, several plans to choose from, on this beautiful treed lot in Brentwood. $30,000 range, full particulars with Dale Vieweger, 383-1047

WATERVIEW
Lovely 104x128' lot located on the West Saanich Rd., at Munro Rd. South West exposure over Pat Bay. We have just listed this lot and expect it to sell quickly at the price of $25,000.

EAST SAANICH RD.
One half acre lot just North of McTavish Rd. Drilled well already in. Lot failed perc test. Very handy location. Asking $24,000.

BUILDING LOT
We have just listed this 52'x120' lot here in Sidney. Sewer and water available. Lot cleared and fenced on 2 sides. $18,500.
JOHN BRUCE 656-3928
Res 656-2023 or 656-6151
SIDNEY REALTY LTD.

EAST SOOKE GILLESPIE RD. URGENT SALE
Owner leaving. Approx. one acre. Price reduction to $14,500 open to offers and possible trades. BILL PALFREY 386-7545 or Island Homes Ltd. MLS.

LOOKING FOR A LOT?
Call me to discuss 1.5 acres at Shawnigan.
JOHN JENKINS of
JACK MEARS
OAK BAY REALTY LTD. at
598-3344 or res. 598-5767

MOBILE LOT
$7,000 for a mobile lot in Skyline Park-City of Anacortes. Just ready to place your Mobile—All park amenities: pool, recreation, etc. Call at once:
386-3231 OLIVE MARTIN 385-7266
BLOCK BROS. REALTY LTD.

TAKE YOUR CHOICE
Walfred — 2 acres. $23,900 views. Wilkingson 1.12 acres views $25,000. Willis Point ½ acre beautiful view only $19,000. Waterfront 10 acres $79,500. Daffodil 66x142 only $10,000.
Call A. Kienman 382-7276
Town & Country Realty Ltd.

SOOKE
WHIFFIN SPIT — I fast developing area, cleared and ready to build on or hold. Nearly half an acre. $15,500, with excellent terms. Please contact Gilbert W. Calvert 479-4593 (res.) or C. N. MONTAGUE CO. LTD. 384-9318.

2 ACRES
Cleared, level, ideal country home site on Shawnigan-Mill Bay Road. Offers on $23,750.
477-1841 BILL REMPLE 658-5794
BLOCK BROS. REALTY LTD.

LOT—$7,750
50x161. Gerda St. (Off Wilkinson).
386-3231 LOREA K. TUBB 477-6617
BLOCK BROS. REALTY LTD.

BUILDING LOTS, 70X120', LEVEL and cleared, $2,500 down on $12,900. Vendor will carry balance. Sooke Realty Ltd., 6653 Sooke Road, 642-5426. Bob George, 642-5670.

GORDON HEAD
2 large well-treed fully serviced lots, one at $28,000, one at $29,000 firm. Choice area — only few steps to beach. Contact owner, 477-6641.

LAKE COWICHAN, BUILDING lots, 60x200, steel cased well on each, touching on Gordon Bay Park and boat ramp, access to lake 200', phone 479-5812 or 749-6240 on weekends.

LARGE LOTS AVAILABLE IN new subdivision in Saanichton. Trees, water and country views. All services. Prices from $19,500. Unicon Homes Ltd., 386-0130.

WHY SETTLE FOR A SMALL lot? Beautiful partially treed properties 2 to 3 acrees, from $19,500. Mountain views. Sooke area. 642-5508.

BY OWNER IN METCHOSIN, 2 acre treed lot with scenic view and excellent building site. Fully serviced. Asking $29,500. 478-8046 after 4:30 p.m

APPROXIMATELY 2.4 ACRES with 210 ft. frontage on Walford Road, water and hydro service. $26,900. Phone 592-7582, 6-7 p.m.

BY OWNER, .64 ACRE ON SHAWNIGAN Lake Rd. Asking $10,900. 478-9889.

SHAWNIGAN LAKE, .99 OF AN acre, with lake view, asking price $14,500. 385-4800.

½ ACRE 95'X250', $9500. ON A secondary Rd. Hydro and water Needs fill. Sooke. 642-5110.

NEARLY HALF ACRE, WATER, $12,950, trees, 2 miles past Mill Bay. 743-5156.

BEAUTIFUL ½ ACRE LOTS, 10 mile point. 652-2640.

271 LOTS FOR SALE

GORDON HEAD
View lots with southern exposure and view of Olympics. Ranging from 80' to 90' frontage. Full services plus terms, if required. Only 16 lots left. HURRY!
FRED CARVER
386-6796 598-2581

SPRING IS COMING!
This time has come for all recreationally minded persons to THAW OUT! The greatest gift you could give your family is a retreat away from the hustle and bustle of home. This lasting gift is a lot at Shawnigan Lake, many to choose from, the recreational high spot of the Island. Phone and make your inquiries of:
386-6796 RICK KINNIS 477-9394
WESTMONT REALTY LTD.
386-6796

VIEW LOT
High sloping lot on Revelstoke off Doncaster facing S.W. with views of south end of Island to Race Rocks. The last lot in this attractive location which has full services including underground wiring. Price $32,000.
479-1667 Wilfred Davis 658-8884

ROCKLAND AREA
One panhandle lot that gives privacy and a most interesting site for that dream home. Size 0.3 acre. Price $33,000. View by appt. only — no drivebys.
479-1667 Wilfred Davis 658-8884

LOT .59 ACRE
4814 W. SAANICH ROAD
City water, close to schools, park and shopping centre. 156'x158' cleared $23,000. MLS.
479-1667 Wilfred Davis 382-4183
J. H. Whittome and Co. Ltd.
Royal Oak Branch

CLOSE IN VIEW LOT
Near Cedar Hill Golf Club and overlooking the eastern side of the city, this lot is high, wide and handsome. In an area of expensive new homes just minutes from downtown. Possible to have street address on any of 3 streets. New MLS. Please call
DAVE HARDING
385-7762 24 hrs. 383-7716 res.
D. F. HANLEY AGENCIES LTD.

P.R.B
P. R. BROWN AND SONS LTD.
ARDMORE
Approx. 1 acre treed secluded lot in area of lovely homes. Close to Golf Courses and Sidney. Asking $30,000.
385-3435 AL VICKERS 652-2257
P. R. Brown and Sons Ltd.

Waterfront and Waterview
2 beautiful lots on Rankin Road. Within three-mile circle. All services including paved road and sewer are in. Build your dream home now. Call GERRY MARTIN, 595-7461 or 477-0141.
Canada Permanent

VIC WEST
Level serviced lot on Connaught Street fenced with fruit trees — just waiting for your new home. 700 block with signs on the property. Reduced to $18,000. MLS.
WILLIS POINT SEAVIEW
Mark Lane, ½ acre high lot with arbutus trees, firs, etc Try your offer. $18,000. MLS.
JOHN MORRY
384-8001 or res. 592-9770
The Royal Trust Company

Attention Builders
Two lots, approx. 21,760 sq ft. total with rented 2 bedroom bungalow. Possibility of duplex zoning or subdivision. Asking $47,900 ML. Open to offers. Details by calling HERB MCDANNOLD, 658-8844 or 382-9191.
Canada Permanent

SEAVIEW GORDON HEAD
Beautiful, landscaped, one-of-a-kind lot situated at end of quiet cul-de-sac. Large 91x133 ft. on sewer. Priced to sell at $38,500.00.
385-7721 Dale Briggs 592-3978
GARDNER REALTY LTD.

SHAWNIGAN BEACH ESTATES
Lot No. 114 for sale by owner. Three-fifths of an acre, big trees, southern exposure, hill and lake views, water and electricity, free membership in Shawnigan Lake Country Club through September 1976. Priced for quick sale at $12,500. Call 477-8515 between 4 and 7 p.m.

REWARD
For anyone owning private property or lot suitable for siting a mobile home, I will arrange for septic, water and electric, O.A. Reward yourself to an extra income of $50 to $100 per month. Write Robin Hood Sales, P.O. Box 4102, Victoria, B.C.

ARDMORE .96 ACRE
If you want a secluded country living, this is for you. Close to the sea and two golf courses. For further information call:
384-8124 ROBERT D. LAW 478-9474
PEMBERTON, HOLMES LTD.
1000 Government St

SEA VIEW LOT
MILL BAY — Serviced lot app. 90x145 with wide views of Mill Bay to Deep Cove and Pat Bay,

**280 ACREAGE FOR SALE AND WANTED**

## 50 ACRES

Of rolling Sooke Hills—some cleared—some with trees. Stream for livestock. This is arable land and not rock. Asking $65,000.
June Corby Norma Saunders
478-8780 478-5561 478-9182

## 86 ACRES

Close to Gov't wharf in Port Renfrew. Treed and hilly with 2100 ft. of waterfront. This would be an excellent recreational property or possibly campsite.
June Corby Norma Saunders
478-8780 478-5561 478-9182

## 10 ACRES

Near Prospect Lake in Saanich. Treed and beautifully secluded. Must sell—all offers considered on $47,500.
June Corby Norma Saunders
478-8780 478-5561 478-9182

## 1¼ ACRES
## 2.86 ACRES

Both in Sooke and suited to building or mobile homes Treed properties. Asking $16,500 and $25,000 respectively.
June Corby Norma Saunders
478-8780 478-5561 478-9182
BLOCK BROS REALTY LTD.

### VANCOUVER ISLAND PROPERTIES FOR SALE

Block 180, Lake Cowichan. 156 acres approx., 3300 lake frontage. Subdividable. $250,000.

Lot 268, Barclay Dist. 40 acres, approx. 2 million f.b.m. timber. $60,000.

S½ of NE ¼ sec 7 Renfrew 80 acres, 1½ million f.b.m. timber. $100,000.

E ½ of lot 36 Malahat 80 acres. $30,000.

Lots 1 and 2 of lot 87 Malahat Dist. 157 acres. $75,000.

Lot 17 Refrew Dist. 154 acres, 2800 ft. waterfront. Subdividable $235,000.

Lot 37 Nanoose Dist. 160 acres under subdivision 29 lots at 5 acres. $350,000.

Lots 93, 96, 158, south 20 chains lot 7. $845,000.

Malahat Dist. 676 acres all one block sale at $1,250 per acre, otherwise separate sale at $1,500 per acre.

Phone 748-1531 — 9-4 p.m. for further information and appraisals.

Western HOMES Ltd.

## MILL BAY 1 ACRE MEADOWLAND

Lovely 1-acre meadowland adjacent to equestrian centre, 35 minutes to downtown, the perfect spot to start your hobby farm. Reasonably priced at $12,900.00, good terms. (ML 11435) For information, call:
Neil R. MacDonald
386-3494 (24 hrs.)

## HIGHLANDS

Over 4½ acres of nicely treed property for that secluded homesite or holding property. Asking only $31,000 and Vendor will consider trades. M.L. 11012. Call
DAVID BILLINGHAM
388-6424
BAYSHORE REALTY LTD.
1006 FORT STREET

## ACREAGE WANTED

Do you have property the Victoria Motorcycle Club could use for racing? For details please call 388-1773 days, or 386-0576 evenings.

WANTED—RURAL SAANICH OR CENTRAL SAANICH Small acreage for a single family dwelling. I have two clients who will consider ½ acre to 2 acres. If you have an extra lot and want to sell please call J. C. Baxter, Island Homes Ltd., 386-7545.

Salt Spring Island
Waterfront with southern exposure consisting of nearly 10 acres and appr. 3,000 ft. of waterfront with two beaches. Price $135,000. Phone 592-3920 or 386 6552 F. C. Hully, Real Estate, 620 View.

SALT SPRING ISLAND Acreage for grazing land. Building not necessary, any amount up to $150,000 to $225,000. WILF DAVIES, 656-5002 or 388-6231, Island Pacific Realty.

POTENTIAL 40 LOT PRESTIGE residential subdivision with professionally engineered plan, 8 miles from Victoria city centre, ready for dvelopment. 658-5713.

YOUNG COUPLE NEED BUILDing lot on sewer, under $20,000. Can you help. 592-3014, 592-3144.

FOR SALE, TWO-THIRDS OF MY acreage holding property. Present revenue $900 p.m. 478-0245.

MALAHAT 16 ACRES WITH creek. Hydro and phone available. $2,850 per acre. 743-2958.

10 ACRES AND LOG CABIN IN Nova Scotia, $5,700. Write Paul Peele, 1660 Teakwood, Victoria.

2.5 ACRES OF CLEARED LAND in Cedar District. Phone after 6 p.m. 112-246-3338.

FOR LEASE 4½ ACRES. SPARton Rd. Excellent for root crops. 386-8131.

A NICE HOMESITE 13.01 ACRES, Metchosin. 478-1125.

10 ACRES HIGHLAND DISTRICT. Asking $36,000, 478-3058 evens.

**285 UP-ISLAND PROPERTIES**

## COMOX VALLEY

Two 2¾-acre wooded parcels side by side, quiet area, 6½ miles northwest of Courtenay. $3,000 down, $125 per month at 10½%. Price $15,000 each.
10.9-acre farm excellent soil, abundant water, 2-br. older home with basement and 2nd storey. Tastefully remodelled, living room with fireplace. Ideal house for renovating, could be 4 br. New barn. 30x50. Price $49,500.
29-acre hobby farm or? Exhilarating views of Island mountains. 1½ year old 1276 sq. ft. full basement home. 9 acres of woods, 9 acres of fenced hayland, 7 acres of pond — a wildlife habitat — excellent water supply. A great place for a family interested in country living and animals. 5½ miles from Courtenay. Priced at $87,500.
Contact David Hansen at 338-8959 or 334-4424. LMS Homes Ltd., Courtenay, B.C., for information and appointments.

## CEDAR AREA NANAIMO

34 prime acres, zoned residential development. Paved highway, water to property, in fast-growing area of new homes. Call Jack Pringle: 112-753-5093 evenings, or 112-754-4401. Block Bros. Nanaimo, 681-4430, toll-free.

## DUNCAN OPEN HOUSE

April 12th 2-4 p.m.
4.49 acres with 3-bedroom older home. Asking $44,500. Also adjoining 41 acres, $55,000.
GRACE SMITH 748-8769
BLOCK BROS. REALTY 746-4175

QUALICUM
7½ acres, approximate, on Island Highway, 1¼ miles past Dashwood store. Nicely treed, level and gravel based soil. Excellent home site and or possible trailer park site. Sign on property. Price $35,000 cash, $7,000 will handle. Telephone 477-4322 evenings only. Rose Hill Agencies Ltd.

NEAR MARINA
Beautiful lot on Dolphin Drive only 10 minutes walk to Schooner Bay Marina and 5 miles to Parksville. Only $10,500 New M.LS
385-7721 BILL WEISS 598-8443
GARDNER REALTY LTD.

SHAWNIGAN BEACH ESTATES
Look under LOTS FOR SALE.

TWO 5 ACRE LOTS, NICE VIEW. Mill Bay. Half cash. 743-2074.

**285 UP-ISLAND PROPERTIES**

CANADA PERMANENT TRUST
150 STATION ST., DUNCAN, B.C.

## WATERFRONT HOME—MILL BAY

2-bdrm. home with basmt. and enclosed attached garage. Features 75' water frontage. Asking $49,000. Call Wayne Davis, 748-8105 or 748-2157.

## WANT YOUR OWN HOBBY FARM?

Cobble Hill — 4.9 acres — 3-bdrm. home and barn, mostly fenced and cleared. Only 35 miles from Victoria. Call Sally Thompson, 748-8105 or 748-2654 or 24-hr. service 748-2521.

## LARGE HOME FANTASTIC VIEWS:

Mill Bay — 4-bdrm. home with over 2,600 feet of finished living area. Presently a revenue duplex. On 2 secluded acres overlooking the Bay, Gulf Islands and mainland mountains. Easy commuting to both Victoria and Duncan. Call Vera Wilson, 748-8105 or 746-6509.

## SECLUDED A-FRAME—MILL BAY:

Unique home set in attractive 1.7 acres. Rural views. Charming house with stone fireplace, family room, 2 bdrms. on first floor, large loft with 2 more bdrm. areas. Call Vera Wilson, 748-8105 or 746-6509.
CANADA PERMANENT TRUST
150 Station Street
Duncan, B.C.

ANGLO-CANADIAN REALTY LTD.
748-2561, BOX 597 DUNCAN, B.C.

"COUNTRY ATMOSPHERE"
Yet handy to both Duncan and Victoria, lovely 4-yr.-old, 4 bdrm. home on ¾ acre. In-law suite in full bsmt. Rumpus room, large sundeck and garage. Landscaped. Full price, $56,500

COWICHAN BAY
Two new 3-bdrm. homes overlooking beautiful Cowichan Bay. Large fully serviced lots. Dead-end street. One ready. One soon to be. In $50's.

FAMILY HOME
Older 4 bdrm., full bsmt. home on acre of good soil. Completely renovated and redecorated. 2 baths. Laundry rm. lge. garage, workshop and new calf shed. On Municipal water. Low taxes. Asking $54,500.
Contact Clynt Pringle, 743-9702 or Bill Garrett, 748-1301

LAKE COWICHAN
Renovated 25 year, 4-bedroom home on river front "Big Pool." F.P. and W-W in living room. Large porch onto river front. Full basement. Priced to sell at $40,400. Open to offers/trades. Contact David G. Moss, 748-2561 or 746-6517.

## SHAWNIGAN LAKE WATERFRONT
## TWO COTTAGES $59,900

Both of these comfortable cottages are suitable for year round living. One is presently rented out for $200.00 per month. Docking for boat. Some work and landscaping needed.
Vendor will consider trades. Rare opportunity for fine waterfront living and supplementing your income.

SYL SHUMKA
388-6424 (Res. 385-7373)
BAYSHORE REALTY LTD.
1006 FORT STREET

## 4 BEDROOMS AND ACREAGE

Just southwest of Parksville. The perfect family situation. 2.81 acres with 2000 sq. ft. 4-B.R. home. Bright family kitchen, separate rec. room or den, large living room with attractive fireplace. Several outbuildings, good well, many other fine features. For full details contact Eagle Realty Ltd. (248-6191) (eves Tony Steward, 248-3449.)

## SAN PAREIL, PARKSVILLE

Beautiful residential development, new water system, paved roads, country sized homesites just minutes walk from level beach and Englishman River. Prices start at a low, low $8,950. For complete price list, map and brochure call or write Eagle Realty Ltd (248-6191) Box 1060, Parksville.

## THOUGHT OF RETIRING IN DUNCAN? THEN HERE IS A MUST SEE

Located in a quiet area, within easy walking distance of all shopping. One-bedroom suite with new W-W carpet throughout. Large living room with in-line dining area. Galley kitchen and four-piece bathroom, drapes, stove and fridge —extra storage and sauna. Priced at only $21,000. For information phone 748-2397 or call at Suite 101, 380 Brae Road, Duncan.

## DUNCAN FARM (SOUTH)

38 acres of prime farmland; 4-bedroom older farm house in very good condition; has basement, fireplace, automatic oil furnace. The outbuildings are first class, nearly all new, loading barn with hay storage for 90 tons. This farm has a year-round creek which is lovely. The land is in first-class condition. This has to be a terrific buy at only $130,000 firm. Contact Les Stahnke at J. H. Whittome and Co. Limited, at Duncan, B.C. Phone 746-6161, evenings 748-9817.

## Shawnigan Lake

1.12 acres with Summer A-Frame, gently sloping, treed. Walking distance to lake and village. Quiet and private. Does require a septic tank. So try your offer on $26,900. MLS. Call JANINE HALL, 592-6826 or 477-0141.

Canada Permanent

## EAGLECREST

Building sites close to sandy beach and golf club.
—90'x220' on the bluff, sea view, $15,500.
—70'x120' on the golf course, $20,000.
—70'x130' quiet cul de sac, $16,500.
—140' frontage by 80' treed, $14,500.
EAGLE REALTY LTD.
248-6191

## QUALICUM LOTS $6,500 TO $8,500

Choose now from 16 lots. Excellent treed lots close to village centre. Minutes walk to golf course and beach. The perfect retirement area. Easy terms, information and plan from HERB HODGSON 384-7128 Res. 382-3835. DOUGLAS HAWKES LTD., 990 Blanshard St.

## BEACH FRONT HOME

Superb custom designed home. Could not be replaced for the price. Situated directly across from beach, giving serenity and seclusion. ($79,500).
477-1841 A. H. PAGE 382-9983
BLOCK BROS. REALTY LTD.

COWICHAN BAY
3 year old, 1350 sq. ft., 4 large bedrooms, 1½ baths, living room, with fireplace, large dining room, den, rumpus room with fireplace, 2 car carport. Situated on ½ acre, full serviced lot, $60,000. Phone 746-6493.

SHAWNIGAN LAKE
Recreation lot, Approx. .3 acre. Located on the West Road, near the lake. Asking $5,900. Leo Van Dyke, Victoria Realty Ltd. 386-3585.

**285 UP-ISLAND PROPERTIES**

IN NANAIMO, LARGE LOT, beautiful view of Harbour, Islands and Mainland mountains, just a few feet from ocean Large Cedar, Maple and Fir, 1st $10,000 takes. 595-2949.

YELLOW POINT
12 choice treed acres near the shore. 2200 feet of paved road frontage. Phone, hydro. Nice building sites. $55,000. Terms. Owner P.O. Box 362, Nanaimo, B.C.

DASHWOOD REAL ESTATE
(Qualicum) Ltd. 752-9266
Parksville—Qualicum Specialist

MODERNIZED 3 BEDROOM home for sale in Shawnigan district. Must be moved. 743-5576.

**290 FARMS FOR SALE AND WANTED**

SASKATCHEWAN FAMILY INterested in part ownership of small farm or horticultural enterprise with eventual view to full ownership. Send full details to 76 Elmview Rd., Regina Saskatchewan.

**293 GULF ISLAND PROPERTIES**

## PENDER ISLAND

10 acres, 760 ft. W.F., south exposure, level, good arable soil.

Top of the mountain view in all directions from nearly one acre. Driveway in, piped water connected, power, $14,500. Terms.

.59 acre building lot, large portion in good soil, fully serviced incl. sewer, paved road. $10,000.

¾ acre treed lot, fully serviced incl. sewer. $12,500.

Lakefront lot, treed with level beach. Fully serviced incl. sewer. $12,500 with $2,000 dn. Good terms.

Collect
Manfred Burandt
Pender Is. Residence 629-3271

## SALT SPRING ISLAND

1. A ¾-acre lot with all services available and offering a view over St. Mary's Lake, $15,500.

2. A 1-acre lot only 5-10 minutes from Ganges with some services available, $16,500.

For information call BOB KOHLRUSS, 598-7689 or 388-6231, Island Pacific Realty.

## Your Choice

Holiday or retirement homesites ready now for construction on serviced lots. .78 acre lot on Galeion Way, North Pender, overlooking Shingle Bay offered at $16,900 ML .37 acre level lot on Wood Dale Drive, Mayne Island only $7,500. For details please call HERB McDANNOLD, 658-8844 or 382-9191.

Canada Permanent

SEAVIEW HOMESITE
On beautiful Gillies Bay — Texada Island, ½ blk. from sunny beach with SOUTHERN EXPOSURE. Ideal boating and fishing. Nicely wooded ½ ACRE, close to schools, shops and FERRY. PIPED WATER, power AND septic tank, all ready for a trailer home! Well priced at $6,500. ALAN R. FOSTER 656-2852 or 382-7276.
Town and Country Realty Ltd.
3579 Douglas Street,
Victoria, B.C. MLS

## NORTH PENDER WATERFRONT

Beautiful southern exposure, waterfront lot in the Magic Lake Estates. Both permanent and summer homes in the area. Good ferry access. Vendor will carry some of the financing. Water, telephone, hydro available. Price $25,000, please call Gerry Porter, 386-3585, Res. 592-3484, Victoria Realty Ltd.

## WATERFRONT RUXTON ISLAND

Approx. 200 feet of waterfront looking N. and E. over sheltered cove. Also waterview looking S. and W. toward Vancouver Island. Sloping, well treed. Would you believe $3,500 down with balance under $100.00 per month to vendor? M.L.S.
385-7721 DALE BRIGGS 592-3978

SALT SPRING ISLAND
$33,900
Lovely 11.26 rolling acres heavily treed between $5,000 and $8,000 of Marketable timber. Large Road frontage on Community water, close to Ganges. Today's best, for more info. phone: FREDDY STARKE, 388-6231 or 479-3866, Island Pacific Realty.

WALLACE ISLAND
3.7 acres wooded point on Convoer Cove, 1200 ft., water frontage, superb anchorage, $25,000. Call Princess Point Radio, Nanaimo. Evenings. No agents.

OWNER. VIEW LOT, SALT Spring, 60,000 sq. ft., paved road, water, $16,750. 592-3344.

SPELL

IT

OUT

When you have something to sell, the easiest way to find a buyer is to spell it out in print! You do that by placing a low-cost Classified Ad in the newspaper, telling our readers what you have to sell. We'll help you today! Give us a call at 386-2121.

**294 MAINLAND AND OUT OF PROVINCE PROPERTIES**

KP JENSEN REALTY

B.C. PROPERTIES. Lakefront to 450 acres — subdivisions and commercial. Located prime parts central B.C. Interior. Parcels accessable. Close to communities. Terms may be arranged Call Ken Jensen 388-6407, 592-9079.

SAN JUAN ISLAND WASHINGton. Inland. 3 Year old 3 bedroom, large used brick fireplace, underground wiring, 2½ acres. "With option to 2½ more acres." Price $33,000. K. Larsson, 105 Viewcrest Rd., Bellingham, Wash. 98225. 206-734-4884.

FIVE ACRE AND LARGER tracts in Dungeness, across the Straits in Washington. Phone Mr. Otto at (206) 683-6952 or write Route 3, Box 749X, Sequim, Washington 98382.

8.9 ACRES, 5 MILES EAST OF Vanderhoof, excellent building site. Must sell. Asking $9,500 Enquiries to Robert Lee, R.R. No. 2 Vanderhoof B.C.

**SCHOOL BUS TENDER**

Sealed tenders for a 76- or 84-passenger school bus will be accepted up to 12 o'clock noon, May 9th, 1975 at the School Board Office, 9751 Third Street, Sidney B.C
Bus tendering forms are available at the School Board Office, telephone 656-1111.
R. S. Ingram, Secretary-Treasurer,
School District No. 63 (Saanich),
P.O. Box 2010,
Sidney, B.C.

**MODERN MOTOR HOTEL BY TENDER**

Subject to the approval of the LLBO; 102 Rooms and Suites on eleven acres of valuable central property in a dense trading area. Pool with saunas, fully licensed, public seating over one thousand persons, and elaborate convention facilities. Replacement value exceeding four million dollars To highest bidder by Sealed Tender and subject to redemption privilege. Inspection may be arranged by phoning or writing The Receiver, T. R. Mullens at 519-252-7781, The Elmwood Hotel, Windsor, Ontario. Usual courtesy to Purchasers' Brokers

**NOTICE OF APPLICATION FOR CHANGE OF NAME**

NOTICE is hereby given that an application will be made to the Director of Vital Statistics for a change of name, pursuant to the provisions of the "Change of Name Act," by me Wai Shew David Chew of 1619 Longacre Drive in Victoria, in the Province of British Columbia, as follows to change my name from Wai Shew David Chew to David Kok Ging Leong My wife's name from Peggy Mo-Yee Chew to Peggy Mo-Yee Leong
Dated this 21st day of March, A.D 1975
Wai Shew David Chew

**B.C. HYDRO and POWER AUTHORITY**
**For Sale by Tender**
**APPROX. 30,500 GALS. NO. 2 DIESEL FUEL OIL AT PORT HARDY**
For inspection and tender forms contact W. A. Burpee, Box 940, Airport Road, Port Hardy.
Phone Keogh Generating Station 38367 Via. Campbell River Radio Operator, or Port Hardy office at 949-6341 or Disposal Department, 3855 Kitchener St., North Burnaby V5C 3L8, phone 291-2211, Local 256.
Tenders due by 12:00 Noon, April 30, 1975.

**SHERIFF'S SALE**

Under and by virtue of a Writ of Fieri Facias issued out of the Supreme Court of British Columbia, Victoria Registry, and to me directed against the goods and chattels of Sunstorm Enterprises Ltd., carrying on business as the Beef Barns, I have seized and will offer for sale by public auction at the Sheriff's Office, Victoria Law Courts, 850 Burdett Avenue, Victoria, B.C. on Friday, the 18th day of April, 1975 at the hour of 10:00 o'clock in the forenoon all the right, title and interest of:
One Commercial General Electric oven. One Commercial Foster combination walk-in freezer-cooler complete with coils and machines, presently dismantled.
Terms of Sale: On a where is and as is basis, cash, plus 5% sales tax. For further particulars apply to the office of the undersigned.
W. A. Lee.
Sheriff,
Vancouver Island Region No. 1
Sheriff's Office
Victoria Law Courts
Victoria, B.C.
April 8th, 1975

**THE CORPORATION OF THE DISTRICT OF OAK BAY**
**LAND USE CONTRACT**
**NOTICE OF PUBLIC HEARING**

NOTICE is hereby given that all persons who deem their interest in property affected by the following proposed Land Use Contract will be afforded an opportunity to be heard before the Municipal Council on the matters contained therein, at a Public Hearing to be held in the Council Chamber, Municipal Hall, Oak Bay, B.C. on Monday, April 21, 1975, commencing at 7:45 p.m.:

A Land Use Contract with Cornelis Schoonman and Valentin Waterreus, containing terms and conditions for the use of the land and any and all buildings erected thereon, for the purpose of a Retail Art Gallery on the first floor and residential premises on the second floor and in basement on Lot 22, Block 1, Section 69, Victoria District Plan 298, situated at 2070 Oak Bay Avenue, according to drawings prepared by Gerald E. Sager, Architect, and B. W. Brooker Engineering (B.C. Ltd.).

A copy of the proposed Land Use Contract, with drawings, may be inspected at the Municipal Hall, Oak Bay, B.C., between the hours of 9 a.m. to 11 a.m. and 2 p.m. to 4 p.m., on any day in which the said Municipal Hall is open for business.

"JEAN L. MACQUEEN",
Deputy Municipal Clerk.

**REQUEST FOR QUOTATIONS**
**Capital Regional District**
**Contract No. SM74-111 for Supply and Delivery of Steel Pipe and Fittings For Clover Point Sewer Outfall**
Quotations marked "Contract No. SM74-111. Quotation for the Supply and Delivery of Steel Pipe and Fittings for Clover Point Sewer Outfall" will be received by the Capital Regional District at their office at 524 Yates Street, Victoria, B.C. up to 3:30 p.m. local time on April 30, 1975.
The work consists of the supply and delivery of the following sizes and lengths of steel pipe:

| | |
|---|---|
| 42-inch Dia. | 6280 ft. |
| 36-inch Dia. | 320 ft. |
| 30-inch Dia. | 180 ft. |
| 60-inch Dia. | 600 ft. |
| Miscellaneous specials | |

Specifications and drawings may be seen on or after April 14, 1975 at the offices of Associated Engineering Services Ltd., 1116-1175 Douglas Street, Victoria and 1661 West 8th Avenue, Vancouver, B.C. Copies may be obtained from the Vancouver offices of Associated Engineering Services Ltd., on payment of $10.00 for each copy requested, which sum should be payable to Associated Engineering Services Ltd., and will be refunded upon their return in good condition within 30 days of the date set out for the receipt of quotations.
The lowest or any quotation will not necessarily be accepted.
W. G. Gerry, P.Eng.,
Director of Engineering,
Capital Regional District
524 Yates Street,
Victoria, B.C.
April 12, 1975

**CONQUER CANCER** campaign on Vancouver Island is rolling along, having reached $75,000 on its way to target of $125,000. Executive director Wilfred Burton (centre) says support comes from people being aware battle against cancer is everyone's business. Helping prepare contribution receipts at society office, 857 Caledonia, are (from left) Harry Welch, Joyce Burton, May Welch, Burton and Lida Hall.

# Grant To Action League

A $9,000 grant has been awarded the Victoria Community Action League by the provincial consumer services department.

The grant is for a six-month period and is one of five similar awards announced Friday by Consumer Services Minister Phyllis Young.

The Matsqui, Sumas, Abbotsford Community Services Organization is receiving an initial grant of $12,000 to help with a new consumer advice program.

Other grants were awarded the Consumers' Association of Canada, Mission Community Services and the Vancouver Consumer Action League.

Services provided by these groups include mediation of consumer complaints, debt counselling and education of the public at large of consumer issues.

# Africa War Threat Hangs Over Talks

Times News Services

DAR ES SALAAM, Tanzania — The black-ruled nations of Africa agreed Friday to take part in "genuine negotiations" with white supremacist South Africa but warned of guerrilla warfare if the talks break down.

The organization of African Unity ended a four-day meeting in the Tanzanian capital with a declaration combining moderate calls for peace talks and tough threats of military action.

The 42-nation group "accepted helping in genuine negotiations to facilitate the transfer to power to the African majority" in white-ruled South Africa, Rhodesia and South-West Africa.

But the organization vowed to "remain absolutely vigilant and undertake a necessary preparation for the intensification of the armed struggle should peaceful means be blocked."

Political analysts described the "declaration of Dar Es Salaam" as the OAU's most comprehensive statement of policy toward white-ruled Southern Africa.

The declaration lacked specific proposals, however, for achieving majority rule in white-run Rhodesia, independence for South-West Africa and the end of South Africa's apartheid policy of racial separation.

# Orphans' Crash Halts Flights

WASHINGTON (AP) — The U.S. Air Force imposed a series of restrictions Friday on use of the giant C-5 Galaxy cargo transports pending an results of an accident investigation now in progress. A C-5 carrying South Vietnamese orphans to the U.S. crashed in Saigon a week ago, killing more than 200 persons. Restrictions imposed on the aircraft include limiting flights in areas of air turbulence, limiting operations on rough runways, eliminating use of the aft cargo door system and prohibiting passengers aboard the C-5.

# U.S. POOH-POOHS MANURE DEAL

PORT ANGELES, Wash. (AP) — The state department says it has no evidence that a proposal to fertilize the sands of an Arabian sheikdom with cow and chicken manure from the United States is more than just a lot of bull.

But several businessmen involved in the deal say they "still have hopes it (the manure sale) will go."

Businessmen in the Olympic Peninsula communities of Port Angeles and Sequim set up companies to collect between 40,000 and 80,000 gallons of liquefied manure a month from each of a dozen farmers and sell it to the oil-rich Persian Gulf emirate of Bahrain.

They said they signed a $600-million contract in November with a man who identified himself as Bahraini prince Mohammed Khalil Ebrahim.

The manure was to go aboard empty oil tankers bound for the Middle East. The first boatload was to have been shipped in mid-January.

But so far, no manure has been collected from farmers.

The state department told Senator Warren Magnuson (Dem. Wash.) in a letter that it had received several reports of the possible sale of liquid manure from the U.S. to Bahrain and Dubai, another Persian Gulf sheikdom.

"Upon checking these unsubstantiated stories, however, our embassies in both Bahrain and the United Arab Emirates have been unable to come up with any information which could be considered to indicate the existence of a bona fide business opportunity."

# Soldiers Executed

SAIGON (Reuter) — The Saigon Command Friday announced that 16 government soldiers convicted of rape, violence or theft had been executed by government troops on Phu Quoc Island near Cambodia, now a major refugee centre.

According to reliable reports from the island, the government soldiers had been tried by a citizens' court before and during the refugees' evacuation from the mainland.

Some of the soldiers were accused of pushing women and children from overcrowded transports in the mad scramble to leave coastal cities before Communist forces took them over, said the reports.

# City Native On Board

Dr. Jon C. Stott, a native of Victoria now associate professor of English at Western Michigan University, has been elected secretary of the executive board, Children's Literature Association.

Stott is the son of Mr. and Mrs. Arthur Stott of 1949 Crescent Rd. Arthur Stott is a retired associate editor of the Victoria Times.

Dr. Stott is editor of the Western Michigan Children's Literature Review and has written several articles on children's literature.

# Telephone Couplers Legal Soon

B.C. Telephone customers should be able to legally install their own phone recording and answering devices by late summer under a program being worked out between the federal government and telephone companies.

Although the devices which are attached to the phone have always been illegal, it is estimated that about 100,000 people in Canada have hooked up their own equipment. At present, customers can connect their own equipment only through a coupler supplied by the telephone company.

There are three companies in the country involved with the federal communications department working out a program — B.C. Telephone, CP-CN Telecommunications and Bell Canada.

The program would allow the connecting devices to be placed legally on the market, but they would have to conform to standards set by the telephone industry.

THE GOVERNMENT OF THE PROVINCE OF BRITISH COLUMBIA
DEPARTMENT OF HOUSING

## Proposal call Housing program

The Provincial Department of Housing invites proposals from developers for the construction of ground-oriented rental accommodation for families through the medium of a three stage submission.

Units proposed for construction should be sited on land owned by the proponent or under option to him in the Greater Vancouver and Lower Mainland Area, or the Greater Victoria Area.

Accepted proposals will be financed during construction and then purchased upon completion.

Proponents need only submit the following preliminary information in STAGE 1.

1. Map indicating site location.
2. Evidence of ownership or control of site.
3. Proposed number and type of units.
4. Existing zoning and planned zoning if available.
5. An approximate unit price.

All proposals, clearly marked "Proposal Call Housing Program" should be submitted to:

Department of Housing,
c/o Dunhill Development Corporation Ltd.,
145 East 15th Street,
North Vancouver, B.C.

Information, or documents giving further details of the program, may be obtained by calling 980-5031 and asking for "Proposal call information".

THE HONOURABLE LORNE NICOLSON
Minister of Housing

THE GOVERNMENT OF THE PROVINCE OF BRITISH COLUMBIA
DEPARTMENT OF HOUSING

## Proposal call City of Nanaimo

The Provincial Department of Housing invites proposals from developers for the construction of ground-oriented rental accommodation for families through the medium of a three stage submission.

Units proposed for construction should be sited on land owned by the proponent or under option to him in the City of Nanaimo.

Accepted proposals will be financed during construction and then purchased upon completion.

Proponents need only submit the following preliminary information in STAGE 1.

1. Map indicating site location.
2. Evidence of ownership or control of site
3. Proposed number and type of units.
4. Existing zoning and planned zoning if available
5. An approximate unit price.

All proposals, clearly marked "Proposal Call Housing Program" should be submitted to:

Department of Housing,
c/o Dunhill Development Corporation Ltd.,
145 East 15th Street,
North Vancouver, B.C.

Information, or documents giving further details of the program, may be obtained by calling Vancouver 980-5031 and asking for "Proposal call information".

THE HONOURABLE LORNE NICOLSON
Minister of Housing

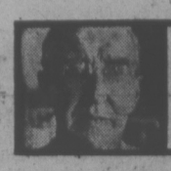

GARDENING
jack beastall

# Toss Out the Conventions When Planning

Fascinating features can be created in a garden when convention is replaced by originality and initiative. Convention is doing things in the way dictated by custom, and implies lack of originality. Initiative is that self-reliance needed to break convention and dare to do things differently.

When a plant is left to its own devices for a few years we discover the way it prefers to grow. This discovery can solve a problem or lead to the elimination of unnecessary labor.

The gardener with initiative will exploit the natural habits of the plants he grows, find great pleasure in so doing, and have a garden with many unusual features while using the same plant material as his neighbors.

The labor we expend in growing plants in the conventional way often far exceeds the plant's ornamental value. Carnations are one example.

Originally these plants were grown on balconies with the growth trailing downwards in a cascade, the heavy flower perfume at nose level helping passersby endure the stench of filthy streets in cities of the Middle Ages.

These plants are ideal for hanging baskets and balcony planters, and satisfy the three requirements of trailing habit, color, and perfume. But we prefer to plant them in ground beds and provide stakes and ties to make them grow upwards instead of downwards.

Gardening books contain chapters devoted to plants suitable for covering walls. Most of these plants are trailers or twiners, requiring attachment to a support, or some form of support around which to twine. One or two produce rootlets by which they cling to the wall, but these went out of fashion when painted wood and painted stucco replaced plain brick.

These trailers, twiners, and climbers are accepted as plants that must be grown upwards, although they will do just as well growing downwards without any ties or supports. Planted at a high point they will wander at will over an outcrop of rock, down a difficult bank, or form a curtain of flower and foliage when hanging from a balcony or sundeck.

Gardening books also have a chapter on plants suitable for use as "ground covers". The plants considered ideal for this purpose are low in growth, spreading, and capable of making long roots which produce new plants throughout their length.

This type of ground cover may be ideal for a waste area containing no other plants, or for an area around trees unsuited to growing flowering plants, but when used in a planted bed there is keen competition for root space and for plant nutrients. The more we feed the ornamental plants the more rampant is the growth of the ground cover.

The natural ground covers are seldom mentioned. These are the trailers that custom decrees should be grown up walls; ivy, climbing hydrangea, clematis, prostrate forms of cotoneaster, and plants we now stake and tie because of their sprawling habit.

Most of these will root along their stems, but the roots will not clog the bed and rob other plants of nutrients and moisture.

The large flowers of a hybrid clematis on vines covering the soil of a planted bed are a sight never forgotten. Cotoneaster humifusa, making four to five feet of growth a year, gives a fine display of red berries at soil level in late summer and fall.

Hydrangea petiolaris, the Climbing Hydrangea, brightens the bed in summer with its blossom beads of white flowers ringing the purple-green pin-heads of the fertile flowers.

Most of these trailers and twiners make an attractive garden feature when grown up a heavy stake two or three feet high, and then allowed to cascade to the ground. Those with woody stems, as opposed to vines, will do this naturally if no supports are provided.

Rambler type roses can be a feature when allowed to scramble over rocks, cascade down a rock face, or cover a steep bank. They also make a ground cover in an unused area, or can be trained to form a low fence 12 to 18 inches high around a bed, along a border, or as a divider for sections of the garden.

An artificial fountain can be made with these climbers, trailers and twiners, also with flowering shrubs having a natural drooping habit of branch growth. Climbing sports of roses can be trained to give the same effects.

Most gardeners have, at some time, considered growing fruit trees as cordons or as ornamental wall plants, and a few have successfully grown their fruits on low trellises.

In Siberia fruit trees are trained horizontally at 18 inches above soil level so that a covering of snow will protect them from winter damage. This idea could well be used in a small garden where shade from large trees would prevent the successful growing of vegetables and other sun-loving plants.

By planting a one-year-old whip without branches, training the single stem sideways and pruning as a cordon tree, the shade problem is solved, the fruit will be near perfection in size and quality, and a neat border formed around the vegetable plot.

A similar method has been used with Thuya pyramidalis, the Western Hemlock used for tall hedges, to form a low divider or an edging to a walk.

The plants are set about six feet apart, allowed to grow to the desired height (say two feet), then the tops are bent at a right-angle and trained along a wire until they reach the next plant.

These are just a few ideas of how plants can be used when initiative replaces convention. Mainly, the ideas exploit the natural habits of the plants. Where training is suggested, the work entailed is no greater than we now expend in trying to make plants conform to our ideas and wishes, certainly no greater than tying-in trailing plants to make them climb a trellis.

An additional bonus is the use of a common plant to solve a problem or to serve two purposes instead of one.

# WORK FOR WEEK

Still time to get early sweet peas by sowing seeds in separate containers in a flat. Keep in coldframe covered with glass and ventilate as soon as soil is broken by emerging seed sprouts.

Insert cuttings of border chrysanthemums in pots of sandy soil. Keep under pliofilm or plastic wrap in fairly warm place for five days, not too damp. Then ventilate to prevent mould.

Planting of shrubs continues whenever soil is workable. Don't forget to water those planted in sandy or well drained soil but do it early in morning so that soil is not chilled.

Magnolia stellata is one of earliest shrubs to bloom; mulch surface with wet peat and leafmould; water well, do not disturb surface roots. Same treatment for M. soulangeana and its varieties, now well in bud.

Turn the winter compost, slicing off the sides to make base of new heap. Last fall's heap is ready for use when sowing or planting vegetables or any other plants. Unless you have huge masses of compost, don't spread over whole garden area; put it where the roots of plants will get into it and moisture will be held in summer.

Summer cabbage and summer cauliflower plants can be put in now; remember to use a dusting of lime in each hole as an aid to prevent development of clubroot fungus.

If not done already, sow indoors the seed of sweet pepper, eggplant, okra, and sween corn. If your garden is subject to possible late May frosts, corn sown now in separate peat pots will be ready to put into garden by end of May and give cobs by July 4. Look for corn which is listed as maturing in 60 to 65 days. It will do that in our late summers by sowing some outdoors at the same time the indoor raised plants are put into the garden.

Sow seeds of Brussels sprouts, broccoli, savoy and kale in coldframe; 24 seeds of each may be all you need sow.


RED CARPET SERVICE SINCE 1919
Williams Quality Meats
795 FORT ST. 384-0525 384-0526
WE SELL CANADA GRADE A BEEF, LOCAL LAMB AND VEAL, FRESH POULTRY, DOMESTIC & IMPORTED CHEESE
MONDAY, TUESDAY, WEDNESDAY
5-lb. Box FLETCHER'S NO. 3 BACON 3.95
FRESH PORK STEAKS 1 lb.
FRESH BEEF SAUSAGE 89¢ lb.
VEAL PATTIES 4 for 1.00
FREEZER BEEF Buy While Prices are Low!
Grade "A" SIDES 89¢ lb.
HINDS 1.15 lb.
Grade "A" FULL BARONS 1.05 lb.

**HERE'S A COMPLETE** home office that fits in only six square feet of floor space! There's room for a typewriter, two single drawer type file cabinets, plus drawer and pigeon hole space to organize all your correspondence and papers. The whole desk closes up when not in use to make a beautiful piece of contemporary furniture! To order the space saver desk pattern No. 125, send $2 cheque or money order to: DECO-PLANS, Victoria Times, P.O. Box 90, Boucherville, Quebec.

# Man With a Nose For Big Disasters

TORONTO (CP) — Peter Belling sniffs out disasters.

He also predicts them as part of his job as contingency planning and development officer in the pollution control branch of the Ontario environment ministry.

He keeps track of the number of chemical spills and leaks during the year in Ontario and tries to plan ahead to avoid such incidents.

His recently-completed statistics for 1974 show 525 reported chemical spills.

Some of his observations have led jokers in the ministry to refer to him as the prophet of doom.

In March, 1974, he recommended a closer look at the danger to shipping in the St. Lawrence River and lower Lake Erie. In April, the tanker Imperial Sarnia went aground in United States waters near Brockville, Ont., leaking 100,000 gallons of oil. Some of that oil reached Canadian shores.

Last Jan. 5, he sent a memo to ministry regional offices saying that a study showed railways were less safe than other means to transport hazardous materials.

On Jan. 9, a Canadian National Railways train left the tracks at Paisley about 35 miles southwest of Owen Sound, spilling about 50,000 gallons of bunker fuel oil.

From his office in downtown Toronto Mr. Belling can see trains as they criss-cross the city at 30 m.p.h. and more and wonders whether they are transporting dangerous chemicals.

His report shows most 1974 Ontario spills involved petroleum products — a total of 384 incidents accounting for about 720,000 gallons spewed out on the countryside.

The largest was caused by an oil pipeline break near Sarnia May 1. About 44,000 gallons escaped into a small drainage ditch.

The remaining 131 spills concerned such nasty substances as acids and caustic alkalis.

Mr. Belling said statistics show about 29 per cent of all spills are caused by equipment failure and another 23 per cent by human carelessness.

But it is easier to blame a faulty valve than yourself and some reliable workers have told him "the equipment failure rate is dead wrong' we can attribute almost all these cases to carelessness."

He said when a spill takes place, speed means money saved. A barrel of oil worth $10 can cost up to $100 to clean up and $200 if it is not done immediately. In some spills, costs have mushroomed to $600 a barrel.

Mr. Belling is getting ready for a rash of calls this spring reporting green creeks and streams along the Great Lakes.

The green substance is used to combat sea lamprey eels and is not a threat.

But he said the public's reaction is appreciated because it shows they are alert and ready to report any seeming chemical spills.

In 29 cases during 1974, the cleanup crews were first summoned by a citizen.

# WORKERS GET BONUS JUST SHOWING UP...

LONDON (UPI) — A British firm is offering its employees swimming pools, sail boats, golf clubs and car radios just to show up for work on time.

The incentive plan was announced Friday by Rovex Ltd., a company that makes scale models, in answer to tardiness and a high turnover among its 1,200 workers.

Make it to work on time every working day for two years straight and the reward is a swimming pool, 18 months a sailboat, 14 months a set of golf clubs and three months a car radio.

"We feel that a factory runs a lot more efficiently if the workers are happy," company official Bob Butler said. "So we are trying to bring some fun into coming to work."


HONDA Franchise
CLOSE-OUT
Used Motorcycles at
WORLD OF PLEASURE

COIT COIT COIT COIT COIT COIT COIT COIT
Drapery Cleaning
From Removal
To Reinstallation
Coit Does It All
386-6701

The Woolco® Drug Department
... a total drugstore inside a department store.
Great Selection Low Prices
Gillette RIGHT GUARD POWDER DRY ANTI-PERSPIRANT 6 oz. .89
calcium-sandoz 1.69 8 oz.
Diovol 1.39 12 oz.
Metamucil 2.09 12 oz.
Limit 2 per customer
OWNED AND OPERATED BY DOUGLAS DRUGS.
Prices in effect April 14, 15, 16
Woolco DEPARTMENT STORES
Town and Country Shopping Centre
Douglas Street and Saanich
PERSONAL SHOPPING ONLY, PLEASE!
Store Hours: Monday to Saturday 10 a.m. to 10 p.m.
BUY WITH CONFIDENCE SATISFACTION GUARANTEED
REPLACEMENT OR YOUR MONEY REFUNDED

# African Tour For MacEachen

OTTAWA (CP) — External Affairs Minister Allan MacEachen will be bringing a message of sympathy and understanding for the developing world when he begins a two-week tour of African countries this weekend.

MacEachen is to arrive in Lagos, Nigeria, Sunday to begin the tour that will also take him to Upper Volta, the Ivory Coast, Cameroon and Ghana.

His message, as expressed by officials in the external affairs department as well as by the minister himself, is that Canada is sympathetic to claims by developing countries that they need better prices for their raw materials.

MacEachen told the Commons external affairs committee this week that Canadian foreign aid will in future have to have a broader basis than at present.

It will, he said, have to encourage access to industrialized markets, transfer of technology to developing countries, regulation and taxation of multinational corporations and encouragement of better prices for primary materials.

A spokesman for his department said the minister's tour, and his message should reinforce bilateral relations with the African countries he is visiting.

It comes within the general framework of diversifying Canada's exchanges with other countries, he said.

In the committee meeting, MacEachen said Canada is ready to take a "sympathetic and constructive attitude" toward the third world's desire for a "new economic order" in which their raw materials will be valued more highly in world trade.

The new economic order is to be on the agenda of a special assembly of the United Nations this year. It is also to be discussed at the Commonwealth prime ministers' conference in Jamaica at the end of this month.

Another major issue MacEachen will be discussing is the question of the law of the sea. Canada has already emerged as a leader in reforming sea law and is widely respected among third-world countries.

MacEachen's trip is not expected to produce any major agreements or treaties.

But an important statement is expected at Ouagadougou, capital of Upper Volta, and seat of an international committee on the Sahel region, afflicted by famine for the last several years.

A second important statement is expected at Abidjan, capital of the Ivory coast.

Canada has already undertaken a $250 million program over five years to help the Sahel countries — Mali, Niger, Chad, Mauritana, Senegal and Upper Volta.

Although they are in the same geographic region, the five countries MacEachen is to visit have strong differences.

Nigeria, a Commonwealth nation with a population of 80 million, has become an oil exporting nation, which assures it of substantial revenue.

# Mission to Africa

OTTAWA (CP) — A special Canadian mission is being sent to Portuguese colonies in Africa to make contact with leaders of provisional governments there.

External Affairs Minister Allan MacEachen said Friday that Michel Gauvin, ambassador in Greece, will head the mission May 5 to 26.

Gauvin's party will visit Angola and Mozambique, southern African territories which are to become fully independent later this year.

An external affairs department statement said it is hoped the mission will enable Canada to establish mutually beneficial relations with the two territories and to begin to build meaningful contacts.

Gauvin travelled widely in Africa in seven years of diplomatic experience there.

FELICE'S CATERING
FOR ANY PARTY
ANYWHERE
For Information
Ph. 382-3239

# 4 Found Guilty In H Trial

VANCOUVER (CP) — Four men charged with selling a pound of heroin to an undercover RCMP constable were found guilty Friday of trafficking in heroin by an all-male jury in British Columbia Supreme Court.

Fook Lay Tang, 48, Gordon Jung, 31, Jimmy Mah, alias James Yuen Gwo, 39, and David Wong were convicted of selling the heroin to Const. Christian Picard between Sept. 2 and 5 last year.

Mr. Justice H. C. Mackay did not set a date for sentencing.

During the trial, Const. Picard, 22, told of setting up the deal at a meeting with Jung on Sept. 3. He agreed to Jung's price of $28,000 for the pound of Chinese brown heroin.

# SIX YEARS FOR EDMONTON SWINDLE

EDMONTON (CP) — A 33-year-old Edmonton resident pleaded guilty in provincial court Friday to defrauding a local couple of $310,150 and the Canadian Imperial Bank of Commerce of $69,000.

Provincial Court Judge Carl Rolf sentenced Ralph Kenneth Kahan to concurrent six-year prison terms on the two charges.

These terms are to run concurrent with a six-year term Kahan was sentenced to in February, on charges of possession of stolen cars, attempted fraud and fraud.

Crown Prosecutor Ben Casson told court that Kahan opened up his own plastics company in the city, in which Foster Irwin of Edmonton was to become half shareholder. Each of the men was to put $300,000 in the company.

Kahan made arrangements to buy Irwin's house and property for $310,000. Casson said a cheque for $300,000 was produced, which Kahan claimed he had put into his plastics company.

However, court was told, Kahan had only put the money into the company for one day, and then transferred it back to his own already-overdrawn account, having only used the cheque to convince Irwin of his financial status.

Casson said the day Kahan had received clear title to the Irwins' property he obtained a $100,000 mortgage against the property and was in the process of obtaining another $75,000 when he was arrested in January.

SEE
ROGER'S
HOUSE OF CARPETS
AD THIS PAPER

You'll get that
HOLIDAY FEELING
when you see what you can save at the
HOLIDAY INN
VANCOUVER DOWNTOWN
ONLY $24* a day
Monday to Thursday
for you and your wife
ONLY $32* a day
On Weekends
for you and your family
Holiday Inn Vancouver Downtown offers you a location that puts you right in the heart of the city—plus a big fat saving when you bring your wife (or your wife and kids)! And naturally, our special rates include all the little extras you'd expect from Holiday Inn — including free parking, color TV, free ice and a beautiful indoor pool.
*Special rate for multiple occupancy in one room not including provincial tax
Holiday Inn
VANCOUVER DOWNTOWN
1110 Howe Street at Helmcken
Telephone: (604) 684-2151
For reservations, call your local Holiday Inn.

Woolco
4 DAYS ONLY!
SPECIAL OFFER...
A WOOLCO STANDOUT SPECIAL
LIMITED TIME
24.87
4 DAYS ONLY
All The Features You've Wanted In A Pocket-Size Calculator . . .
. . . are here in this top-quality 8-Digit model. Definitely the perfect partner . . . with all the extras that guarantee precision, speed and efficiency in everyday living. For Dad in Business. Mum on shopping sprees. Brother and Sister in school.
Extras such as: Percentage Key. Auto Constant. Full Memory. Strap. 9V Battery. Optional AC adapter available. You can count on them! Truly unbeatable value for your money. Buy NOW at rock-bottom price. Size: 8-oz. weight. 4½"x2¼"x¼"h.
Woolco DEPARTMENT STORES
A DIVISION OF F. W. WOOLWORTH CO. LTD.
Town and Country Shopping Centre
Douglas Street and Saanich
Personal Shopping only, please!
Store Hours: Monday to Saturday 10 a.m. to 10 p.m.
BUY WITH CONFIDENCE
SATISFACTION GUARANTEED
REPLACEMENT OR YOUR MONEY REFUNDED

Woolco™
TIRE AND AUTOMOTIVE CENTRE
SPRING CAR CARE CLEAN-UP
PRICES GOOD THRU APRIL 19, 1975
AUTO VACUUM CLEANER 15.94 HV-95
Plugs into lighter, 16 foot cord reaches to car trunk. 12 volt
TURTLE EXCALIBUR WAX 4.59 each
Includes applicator for liquid and paste wax.
AUTOPLAST CAR TREATMENT 2.46 8 oz.
The plastic overcoat. made in Canada
POLISHING CLOTH .97 #8
For cleaning or waxing
AUTO BODY PRIMER 1.39 13 oz. BB494 BB499
Red oxide or grey sealer. made in Canada
CHAMOIS 3.88 #1918
18 inches by 19 inches
TURTLE VINYL TOP CLEANER 1.57 14 oz. T-325
Removes dirt and grime, renews and preserves.
TURTLE HOT WAX 2.37 T-411
The self shining car wax, just wipe and shine.
BODY FILLER KIT 1.77 14.6 oz. #04-013
Includes a cream hardener. made in Canada
CAR WASH GUN 3.97 S-600
Includes wash & wax tablets, fits universal hose
TURTLE CHROME POLISH .77 8 oz. T-275
Removes rust and polishes chrome.
TURTLE TIRE CLEANER 1.67 T-681
Ideal for whitewalls, includes brush top.
LUBE AND OIL CHANGE 4.77 INCLUDES:
Up to 3 quarts of straight weight premium motor oil (your choice of major brands) and expert chassis lubrication. ($4.00 charge for conversion of sealed lubrication system to regular fittings.)
TURTLE UPHOLSTERY CLEANER 1.57 T-250
Ideal for leather, plastic, vinyl or fabric.
TURTLE BUG & TAR REMOVER .97 16 oz. T-525
Removes bugs, tar, and road grime.
Woolco DEPARTMENT STORES
A DIVISION OF F. W. WOOLWORTH CO. LTD.
Town and Country Shopping Centre
Douglas Street and Saanich
PERSONAL SHOPPING ONLY, PLEASE!
Store Hours: Monday to Saturday 10 a.m. to 10 p.m.
BUY WITH CONFIDENCE
SATISFACTION GUARANTEED
REPLACEMENT OR YOUR MONEY REFUNDED

# Students Take Blind Side

BRANDON (CP) — An experiment with sightless living has left 14 Brandon high school students in no doubt about the preciousness of the gift of sight.

The students stumbled through 12 hours of a typical school day this week, blinded temporarily by surgical eye gauze and cotton tucked behind ski masks.

The idea, said students organizer Brian Watton, was to learn about blindness and also to collect pledges for the Canadian National Institute For the Blind.

The students, at Crocus Plains Regional Secondary School, raised $400 in pledges and gained an experience that Watton described as "eerie."

"I didn't know where I was and felt closed in. I couldn't see people to talk to them. A person might walk away and you would continue talking to the air."

He said some of the 14 found it easier to listen to teachers, but others were distracted by the shuffling of chairs, the scrapping of chalk and other small classroom noises.

Some lighter moments in the experiment with sightless living were captured on a video tape recording of a meal that was served, eaten and cleaned up by the blinded.

"We'd miss our mouths with our forks and raise them empty from the plates," Watton said. "And trying to wash dishes afterwards — what a job!"

In the evening the students, still blinded, visited a person that only one of them had met previously. Later, they each described what they thought the guest looked like.

The students found after their blindfolds had been removed that most of their ideas about the appearance of their guest were far off the mark.

Orphans: No looking back

# Compassion Lost in Emotion

elizabeth forbes

One definition of "compassion" as given in Webster's dictionary, is "sorrow or pity excited by the misfortune of another."

Therefore, it surely must have been compassion (initially, at least, that swept Canada recently and incited hundreds of people to come forward with offers of adoption for Vietnamese children.

Taken at face value this was all very admirable. But stop and think for a moment what those offers really entailed and immediately you are faced with the indisputable fact that many who said they would adopt an orphan had little or no idea of what they were offering — over the long haul.

In other words, here was an outstanding example of how compassion can be lost in a welter of emotion and sentiment.

Accept that fact and you are immediately conscious of the importance of a cooling-off period in which all the responsibilities are weighted and assessed before pen is put to paper in a final act of adoption.

This was very aptly expressed in the words of Victoria's Mrs. Erich Mueller.

A day or so ago, the Muellers received a two-year-old Vietnamese baby for whom they started adoption procedures back in 1974.

Let me repeat — adoption procedures were started back in 1974.

Now, with transportation and legal necessities behind them and baby Thien in their arms, Kathy Mueller warns, "It would be wrong to rush out and adopt a child in a sudden emotional outburst about the Vietnamese orphans. It has to be considered very carefully. You can't change your mind."

Her last sentence hits hard. You cannot change your mind.

Once immigration wheels are set in motion and you've been informed there is a Vietnamese orphan coming to your home, you are committed to a future in which that child will (or should) play an important part.

No matter what happens in the years ahead — to you, your family, or to the child you accept — you are faced with a long-term responsibility.

So, you must be very sure you are ready and willing to accept that responsibility.

It has been reported by British Columbia's department of human resources that, right now, there are 550 approved adoption homes in this province, waiting for children. Of these, 35 have requested international children.

Like the Muellers, those families were checked, screened and approved months ago.

Now, at a moments notice, another 1,000 British Columbians have raised their hands and offered to adopt Vietnamese or Cambodian youngsters.

None of these last seems to realize it would take months for them to be checked, screened and approved.

Nor that in the checking and screening some of them might be found not eligible as adoptive parents.

Rather they have acted as if once their names and addresses were placed on record, a child would immediately be on their doorsteps.

I hope, by now, many of them have come to their senses and are beginning to realize if they really want to adopt a Vietnamese orphan, there is a proper way to do it.

It may take longer — months perhaps — but in the long run it will lead to a much happier future for all concerned. For, as Mrs. Mueller has warned, you cannot change your mind.

**Footnote** — By now it is public knowledge that the British Columbia department of human resources does not expect any great number of Vietnamese children will come to Canada "except where arrangements have already been made."

So, it would seem most of the 1,000 British Columbians who have raised their hands in the past few days are due for disappointment.

That is unless they are willing to look closer to home.

The human resources department has also announced there are 150 children in this province, many of whom have severe handicaps, who are available for adoption if parents can be found who are willing to take on the work of raising these special children.

Hmmmmm! I wonder!


MALVERN and WESTERHAM SCHOOL

1765 Rockland Avenue
established—1923

— Emphasis placed on small classes with individual tuition, by highly qualified staff.
— Curriculum based on that of the British Columbia Department of Education, leading to University Entrance.
— Courses include — Arts and Sciences with stress on ENGLISH. French, Latin, Drama and Music.

Grades 6 to 12.

Telephone
598-7631 388-6939

GILSON'S MEATS LTD.
MAYFAIR CENTRE

SIDES OF BEEF, A-1 lb. ... 89¢
HIND 1/4's, A-1 lb. ... 1.09

GRASS FED BEEF

SIDES lb. ..... 75¢
GROUND BEEF lb. ..... 69¢
CHUCK STEAKS lb. ..... 79¢
SIRLOIN & T-BONE STEAKS lb. . 1.39
ROUND STEAK ROASTS lb. ..... 1.19
PRIME RIB, CROSS RIB ROASTS lb. ..... 99¢


Victoria Times
FOURTH SECTION
family

# MORE RECIPES FOR VEGETABLES

By MARY MOORE

A loud cry in big print came from Lorna W. for more vegetable recipes for she is a vegetarian. I was delighted.

**HARVARD BEETS**
**(Using Canned)**

One 19-oz. can diced or shoestring beets including liquid, grated rind of 1 large orange
⅓ c. orange juice
¼ tsp. tarragon (optional)
5 tsp. corn starch
1 tsp. salt
2 tsp. sugar

Tip can of beets into top of double boiler. Add orange rind and juice. Heat over boiling water. Mix together remaining ingredients and stir in until thick. Cover and cook 5 minutes longer, stirring once or twice.

**CREAMED MUSHROOMS**
**(easy, serves 4)**

½ lb. small whole mushrooms, well washed
2½ tbsp. flour
3 tbsp. butter
1½ c. hot milk
½ tsp. salt
¼ tsp. M.S.G. (accent)

Over direct heat in top of double boiler blend butter, flour, salt and M.S.G. then stir in hot milk until thick. Add washed mushrooms, place over boiling water, in double boiler, cover and cook about 10 to 15 minutes. Marvellous with broiled meat cakes or, of course, steak.


MOTHPROOFING INCLUDED
with all our dry-cleaning at no extra charge

Imperial Hallmark

DRY CLEANING
2922 TILLICUM
Entrance off Vincent
388-6211
For Free Pick-up and Delivery


# Free for the Asking

Wherever you happen to be on earth, you will be able to see stars on a clear night. So that people can orient themselves by examining the immense dome of stars which surrounds the earth, astrologers have arbitrarily divided it into 88 areas called constellations.

The folder Constellations and Star Maps explains that when you look at the sky from different locations and at diffenet times of the night or of the year, you will see different stars.

The changes in the appearance of the sky between sundown and sunrise are caused by the rotation of the earth on its axis. The changes which occur during the year are due to the earth's revolution around the sun.

To aid professional and amateur astronomers special star maps have been made. The folder helps you interpret them. It tells you that maps especially prepared for amateurs usually show only stars which can be seen with the naked eye. Their approximate location is indicated by the constellation in which they can be found.

If you see a star map for the first time, you will be surprised to note that north and south are shown in their usual positions but that east and west are reversed. This is because star maps should beheld overhead to show the appearance of the sky. If this is done with the top of the map pointing north, the other compass points will be in their correct locations.

At the bottom of a star map is a scale which refers to 'magnitudes.' These show the brightness of a star. The higher the magnitude number, the fainter is the star.

Write to: National Museum of Science and Technology, Astronomy Division, 1867 St. Laurent Blvd., Ottawa, Ont. K1A 0M8. Allow at least 2 to 3 weeks for delivery.

## Steam-Fried Cabbage

**(serves 4)**

4 c. shredded cabbage (packed — see below)
3 or 4 tbsp. butter
1 medium onion chopped
¼ to - tsp. salt

In large frying pan gently saute together the butter and onion until just limp. Add cabbage shredded, but not as fine as for slaw. Cover and reduce heat to simmer for 15 to 20 minutes, turning two or three times, until cabbage is crisply tender. Sprinkle with salt. I loved this.

REGISTER NOW

STRETCH AND SEW SEWING CLASSES FORMING NOW — YOU CAN MAKE YOURSELF A STUNNING SUMMER WARDROBE AT NEARLY HALF THE COST OF READY TO WEAR!

CLASSES

BASIC 8
Starting April 28, 29, 30
9-11 a.m., 1-3 p.m., 7-9 p.m.,
8 LESSONS $20.00

ADVANCED BASIC 8
Starting April 17
9-11 a.m.
8 LESSONS $25

MEN'S PANTS
Starting Thurs., April 24
1-3 p.m. or 7-9 p.m.
2 LESSONS $6.00

LINGERIE
Starting Thurs., April 17
1-3 p.m.
5 LESSONS $12

JUST RECEIVED:
A large shipment of summer-weight fabrics suitable for pant suits and a complete summer wardrobe. Here's just 4 of the outstanding Stretch-and-Sew Values:

MINI PLAIDS
9 different shades, 62" wide ..... 3.95 yd.

STRETCH DENIMS
In co-ordinated colors, 60" wide ..... 5.95 yd.

TOP QUALITY STRETCH DENIM
60" wide ..... 4.95 yd.

TIE-DYE STRETCH DENIM
60" wide ..... 5.95 yd.

Stretch & Sew FABRIC CENTER
2541 ESTEVAN 592-9622



Long and Lovely

Evening Dresses
by
Toni Richards

So attractive . . . and yet so comfortable to wear! You'll appreciate the classic good looks of these Toni Richards designs.

Created from 100% polyester silk-look fabric with full length sleeves, choose either the V or rounded neckline for your evening wear.

Sizes 8 to 16

$90 and $100

Saturday to 5

IMPACTS 'n IMPORTS
Centennial Square Off Douglas Street
Open 10 to 5:30 Daily



For People with a Taste for Something Better . . .

Diane Von Furstenburg

Our wrappy tunic ties over a long dress, sensuously moving with you because it's all fine nylon jersey.

It not only creates a romantic mood, but leaves you utterly carefree. And there is always room for something this thinny in your flight bag.
A 12-months-a-year companion,

As illustrated, $200.00.

GIBSON'S
708 View Street

## dear abby

# Struck Speechless

**Dear Abby:** We had a couple over last week, and when one started to talk, the spouse interrupted to talk about something entirely different. Both continued talking to both my husband and me in this manner throughout the entire evening. At one point in the evening, the husband and I were talking, and his wife interrupted by shouting my name: then she addressed a question to me which was completely unrelated to the subject I was discussing with her husband.

I cannot do justice to two conversations at one time, especially when each is trying to be heard over the other.

This lack of consideration for each other strikes me as being very rude, but I may be wrong.

By the end of the evening I was completely exhausted.

What does one do when he finds himself in this kind of predicament? **Reader.**

**Dear Reader: When someone interrupts a conversation, it's perfectly all right for you to interrupt the interrupter with: "Please excuse me, but I can listen to only one person at a time. Would you mind waiting until we have finished?" The interrupter will probably be struck speechless. And wouldn't that be lovely?**

**Dear Abby:** I don't know how to say this, but I have a problem that is driving me crazy.

I am 22 (a female) nicely built, so I've been told, and the only thing I don't have is a rear end. The front of me is really nice, but I just don't have any behind at all.

My clothes would fit me so much better if I had a little something there. Can you help me? **Needs a Rear.**

**Dear Needs: I can't. But write to Frederick's of Hollywood and ask about their foam rubber fannies. They are the living end!**

**Dear Abby:** I just discovered that the man I've been going with for 14 months has false teeth!

Marty's teeth looked so lovely and natural, I never suspected they weren't real. He ate everything, and his kisses were the best.

Last week Marty's physician suspected Marty had polyps in his nasal cavity so he sent Marty to an ear and nose specialist. I went with him.

The specialist told Marty to take his teeth out, and when I saw him there with his sunken cheeks and puckered lips, I shuddered. He looked so old.

Ten minutes later, with his teeth back in, Marty was his handsome youthful self again. I still care for him, but I can't bring myself to kiss him.

He thinks I'm losing interest in him, and maybe I am. How can I get over this foolish hangup? **Let Down.**

**Dear Let: The thought of how Marty looked sans choppers is turning you off. Forget it. (Are you sure you don't have a few false things going for you, too? There aren't many who are 100 per cent natural.)**

**Confidential to Ollie Dunlap: You asked if any readers (other than yourself) had ever lived to help a daughter celebrate her 50th wedding anniversary. Yes. Hundreds of them. So far, the record is held by a 104-year-old Indian woman who says she helped her 89-year-old daughter celebrate her 73rd wedding anniversary.**


ECKANKAR

PATH OF TOTAL AWARENESS

INTRODUCTORY TALKS

WED., 8 P.M. SAT., 1:30 P.M.

Centre Open 12 Noon Til 5 P.M., Mon. Through Sat.

1012 BLANSHARD ST. 383-7523



Vilas

FINE MAPLE FURNITURE

FREE DELIVERY

Anywhere in B.C.

Call in, write or phone for prices and color brochures. Large stock on display in our showrooms and for immediate delivery. 90 Days NO INTEREST or easy budget terms.

B.C.'s LARGEST VILAS DEALER

Continental Home Supply Ltd.

716 JOHNSON STREET PHONE 386-2458

(Division of Monarch Stores)



can I help you hear better?

RON GERMAIN

Certified Hearing Aid Audiologist is waiting to serve you with 19 years of hearing aid experience.

If you have a problem with a hearing aid — Beltone, or any other make we invite you to bring it into our office.

Ron Germain has experience in adjusting hearing aid fittings to overcome the common complaints of whistling, excessive background noise and overly harsh amplification, that affects your ability to understand speech clearly. He will also clean your aid and make any minor adjustment that may be needed. Often that's all it takes to get a quality hearing aid back into good operating condition, and he will do this at no charge.

If you'd rather just sit down and talk about your hearing problem and some of the ways hearing problems can be helped today, he'll take the time to do it. And again, he will do it without any charge whatsoever.

So if you have a problem with a hearing aid or the service you are receiving, please call or come in. We sincerely feel we can show you the better way to better hearing.

Beltone THE BETTER WAY TO BETTER HEARING

BELTONE HEARING AID SERVICE

613 YATES ST. PHONE 382-8234



HIKING

SUNGLASSES

For ALL Your Outdoor Activities

Photo Grey - Sunglasses
Photo Brown - Sunglasses
Polaroid - Sunglasses
C-15 - Sunglasses
Metal - Sunglasses
Plastic - Sunglasses

SUNGLASSES—All Shapes and Designs

NEW FOR 1975

PRESCRIPTION OPTICAL

7 Locations to serve you:

| | |
|---|---|
| 1025 Douglas, Campbell Bldg. | 388-9981 |
| 1105 Pandora, Medical Arts Bldg. | 388-7878 |
| 1175 Douglas, 103 Commerce Mall | 384-8021 |
| 1120 Yates St., Medical Dental Bldg. | 385-4491 |
| 9775 4th Street, Sidney, Suite 102 | 656-1413 |
| In Duncan, 159 Trunk Road | 746-6041 |
| 705 Goldstream Rd., Langford | 478-0213 |

*Alexander Joseph with two of his wives*

# Happiness Is 12-Wife Household

SALT LAKE CITY (AP) — Judy Joseph says she has found happiness sharing her husband with 11 other women.

"My parents don't believe me," she says. "I've been home to Montana to visit them, and it's harder every time".

She is one of 12 women claimed as wives by Alexander Joseph, 39, leader of a group that has attempted to homestead on federal land in southern Utah.

Joseph says he has been excommunicated from the Church of Jesus Christ of Latter-day Saints Mormon for practising polygamy.

Judy, 21, a pretty blonde, adds "You have to give up possessiveness, selfishness, jealousy and learn to love more when you become a polygamous wife."

She says she comes from a big family, and lived with five other girls at the University of Montana, where she had a perfect grade average. Three of her roommates now say they are Joseph's wives.

"I learned to have a real loving relationship with other girls in college, so it was easier to adjust," Judy says.

She says the other wives range in age from 18 to 30, and two are daughters of Utah polygamists.

She says other polygamists — most of whom are excommunicated former members of the Mormon church — don't realize the importance of a loving relationship among sister wives. One of the 12 women has a Mormon background.

"My parents don't understand now I've become so happy," Judy says, adding that they told the CBI that Joseph had kidnapped her when she married him 18 months ago.

She describes her life in remote southern Utah, living in a house trailer with several other women, as "an adventure around every corner."

Carmen Joseph, another of Joseph's wives, says some of the marriages have been formalized and are registered with appropriate agencies, but others have not.

Utah law prohibits both polygamy and cohabitation. Authorities haven't charged them with violating either law, the family says.

Their attempts to homestead on federal land have resulted in a court battle involving the Joseph clan and 13 other families.

Judge Aldon Anderson of U.S. district court issued an order requiring most of the group to vacate the land immediately. However, he allowed Joseph and three other settlers to live on the land until the issue comes to trial.

The bureau of land management had asked the court to rule that the families were trespassing on land northeast of Kanab and evict them.

The bureau says the land is not legally open to homesteading. U.S. attorney William Lockhart says the group's claims interfered with the right of the public to use the land.

# The Wonderful World of Animals

By FRANK MILLER

**DEAR DR. MILLER:** When you get a new puppy and no one, and I mean NO ONE (including the puppy's own doctor,) can agree on what kind of dog she is, what do you do to find out what she's going to look like when she's grown up!—B.C.

DEAR B.C.: You wait . . .

**DEAR DR. MILLER:** My son had two kittens dumped on him, so my wife went out and blew a wad of money getting these kittens shots because you said it would save money in the long run. Hogwash. If these two died it's no big deal. There are always plenty of free kittens around just begging for good homes. —L.R.

**DEAR L.R.:** You're right. There always is a tragically large surplus of kittens who desperately need good homes but can't find them. At any given moment, their numbers are in the thousands. If kittens who died from distemper were replaced with new kittens, these too would be very likely to become violently ill and die from this highly contagious virus. So your "money saving" system of simply replacing dying or dead kittens with a new batch, would prove to be a particularly heartless form of population control. The process could be repeated until there were no longer surplus kittens.

But obviously you would not be providing kittens with a good home, nor any home at all. Rather, you would be providing a place where cats could go to die. Inadvertently, this is what many people do who are unaware of the dangers of cat distempter (feline panleukopenia). They simply go out and replace a kitten who has died without determining first from a veterinarian the acuse of that kitten's death. If it was due to contagious disease, it would in turn affect another one brought into the same household. It's sad enough that people do this through ignorance. But at least they don't do it deliberately without regard for the agony suffered by desperately ill kittens. Humanely putting unwanted kittens to sleep (euthanasia) is a necessity and, in a way, a kindness. Knowingly neglecting to vaccinate and care for kittens because other free kittens are waiting in the wings indicates a callous indifference to these young lives, and a lack of the humanity Homo sapiens is supposedly endowed with. Fortunately for your son and for the kittens, your wife does demonstrate such concern and compassion.

**DEAR DR. MILLER:** I looked at this puppy a month ago and wanted to buy it, but it cost too much. Now I can get it 10 cents on the dollar. It looks healthy and all that, I can't see a thing wrong with it, but if there wasn't something it wouldn't be so cheap now. I still like the pup but now I' mafraid to buy it because I don't know what's wrong. What do you think it might be?—S.P.

**DEAR S.P.:** It might be "old" age, comparativtly speaking that is. The young puppy is considerably more desirable from a sales standpoint. as it begins to acquire a little age and size, it loses its puppy cuteness, becomes less salable and, if it's one of the larger breeds, quickly eats its way through any potential profit. Any new puppy should be checked out by your veterinarian of course. (If you are still undecided it's possible you could get it, even if it's healthy, just for hauling it away.)

**DEAR DR. MILLER:** I'm getting some ugly brown algae on the sides of my aquarium. I have to scrape it off all the time so I can see the fish. I've cut back on the light as recomended, but it doesn't do a bit of good. If there any way I can get rid of this stuff? I don't want to use any kind of poison.—M.A.

**DEAR M.A.:** Brown algae grows best in subdued light, so reducing the light further won't inhibit its growth, just the contrary. (The above approach is more feasible for controlling green algae.) To inhibit the brown variety, you INCREASE the amount of light.

**DEAR DR. MILLER:** Having just lost Thomas, my very dear cat, from that horrible black bladder disease. I'm hesitant about another kitten. I'd prefer a male again, but now that I know how often male cats die from this terrible thing, I'm almost afraid to get one. Is there any single thing I could do that would keep another male cat from having the same thing¼—Y.S.

**DEAR Y.S.:** In my opinion, the most important step in the prevention of feline urolithiasis (this is the "black bladder" disease you're referring to) would be to ensure a high fluid consumption. The easiest way to accomplish this is to feed a balanced canned cat food made "sloppy wet" by mixing water into it.

Copyright, Chromide Publishing Co.

PROTEIN PERMS

Especially for Fine Difficult Hair

The tremendous success of our Protein Permanents is due to satisfied clients. Top grade lotions only are used at budget prices all year 'round. Protein permanents and healthy hair go together. No juniors to work on your hair here.

Phone 383-6015

Working Proprietor, Len Andrew of London, England

ANNAS TAYLOR BEAUTY SALON

1004 BROAD STREET (By Eaton's Carpark)

# Alvarez-Welch Medical Report

By DR. WILLIAM J. WELCH

A politician with a face-lift and a scientist whose namesake composed the musical comedy, Naughty Marietta, are squaring off as adversaries in the running controversy over whether vitamins in massive doses will kill you or cure you. And it is doubtful whether the facts of the controversy will have much to do with the outcome.

You might think that such a controversy would be resolved in the laboratory and at the bedside, but with our characteristic fervor for settling unanswered questions before all the data is in, this one has been turned into a political football to be kicked around.

When the prestigious, twice Nobel-prized Dr. Linus Pauling stunned his scientific peers by recommending massive doses of vitamin C to prevent and cure the common cold, he incidentally provided tremendous moral (or immoral) support to every food-faddist and health nut in the land.

Although the value of high doses of vitamin C in the care and feeding of the common cold has not yet been settled, the resulting vast enthusiasm for massive doses of all kinds of vitamins and minerals for all kinds of ailments has become, in the view of many, a scandal.

On the one hand, scientists plead for restraint, cite the limited circumstances for vitamin therapy and warn of the toxic effects of overloads of vitamins and minerals.

On the other, enthusiasts reply that conventional scientists do not know what they are talking about. They have no basis, say the enthusiasts, for their recommended daily vitamin requirements and they are always changing them anyway.

Not so much as you think, reply the scientists, and only when there are facts to support changes. They want the U.S. Federal Drug Administration to have the power to regulate vitamin and mineral supplements as "drugs." Their view is that when you use large doses of vitamins and minerals for drug effects, rather than food effects, they are drugs and should be regulated as such.

Not so, contends the opposition. The FDA has all the power it needs to control any vitamins or minerals that may be toxic. Further regulations will only stand in the way of "optimal" nutrition and the miraculous cures that await the enlightened gulper of megavitamins.

"Optimal" nutrition, like motherhood, is hard to argue with. But there is lots of evidence of the toxic effects of large doses of vitamin A and vitamin D, and some of the B vitamins as well. Large doses of vitamin E have been shown to produce a host of adverse side effects, and the same is true of vitamin C.

It is a shame that there is not more evidence that massive doses of assorted vitamins will cure all sorts of diseases. It would solve a lot of otherwise unsolved problems, and it would justify the millions of dollars that are wasted every year of our lives on false hopes.

Perhaps it would be well to remember that it was not necessary to have politicians decide on the effectiveness of penicillin in the treatment of pneumonia.


THE London Silk Co. Ltd.

WASHABLE FABRICS

For Spring and Summer

| | |
|---|---|
| COTTONS 36" to 54" wide | $7 to $23 yd. |
| ACRYLICS & RAYONS 45" wide | $4.50 yd. |
| POLYESTER & RAYON GABARDINE 60" wide | $8.50 yd. |
| POLYESTER GABARDINE 60" wide | $8.00 yd. |
| POLYESTER JERSEYS plains & prints, from | $8.00 yd. |
| QIANA SHANTUNG 54" wide | $18 yd. |

CHARGEX


# Fluorescent Rock Display

A fluorescent rock display will be featured at Victoria's 11th annual hobby show scheduled for April 24-27.

Rocks from all over the world containing minerals which react to black light will be presented by members of the Victoria Lapidary and Mineral Society, sponsors of the hobby show.

Amateur stamp, coin and model collectors will be at the show at the Victoria Curling Rink, 1952 Quadra st.

Short-wave radio buffs will on hand with various types of radios, and amateur astronomers will demonstrate their hobby.

Times for the event are 11 a.m. to 11 p.m. every day except the last when the show will close at 6 p.m.

milady's

TOTAL LOOK IN BEAUTY

- Figure Contouring
- Permanent Eyelashes
- Manicures and Pedicures
- Complete Hair Care
- Facials and Makeup
- Zasmin Cosmetics
- Eyebrow Arching
- Leg Waxing
- Nail Coatings for Nail Biters
- Ear Piercing
- NO CONTRACTS EVER

GIFT CERTIFICATES

Hours: 9 to 5 Daily
Evenings by Appointment Only
1006 BLANSHARD
385-3389

## Leadership Goal

MONTREAL (CP) — J. Alfred Levesque, 55, a vice-president of the Creditistes, announced Friday he will seek the party leadership at a Quebec City convention May 11.

BEACH ACRES HOLIDAY RESORT

40 Acres of Playground by the Sea in Parksville

Fully Equipped
FAMILY COTTAGES
on
Acres of Tide-Clean Sand Beach

Fishing Beachcombing Tennis

OFF-SEASON RATES
From $14 for 2, $80 per wk.
Phone 248-3424
R.R. 1, Parksville, B.C.

# Sliding-Continents Theory Now Becoming Respectable

OTTAWA (CP) — The continents are passengers on the backs of massive plates that slide slowly about the globe, says geologist Warren Hamilton, explaining his theory of continental drift.

After decades of scorn and years of heated academic debate, it seems the theory, now called plate tectonics, has finally gained scientific respectability.

A concept widely embraced by laymen because it seemed so logical, tectonics now appears to be the only mechanism that can explain how the earth is changing and what it has done in the past.

Plate tectonics "put geology together in a way that makes sense," said Dr. Hamilton, a geologist with the United States Geological Survey at Denver, Colo., during a visit here.

Geophysicists rejected the notion because they could not make it work mathematically. By 1960, Dr. Hamilton said, geologists were just groping.

"None of the ideas was any good, but they had no new ones."

The drift theory slowly approached acceptance when geophysicists began studying the ocean floor in the 1950s. Scientists discovered the ocean floor was much younger than the planet as a whole — about 200 million years at most — compared to the estimated 4.6-billion-year span of the earth in general.

Scientists also discovered huge trenches and a world-girdling undersea mountain ridge that runs through all the oceans, coming ashore in such geologically unstable areas as southern California.

It was proposed in the mid-60s that the sea floor was spreading outward from this ridge, constantly creating a new floor. At the same time, old sea floor was sliding under the earth's crust in the deep trench areas.

The annual rate of movement is five to 10 centimetres, three to five inches, and, Dr. Hamilton said, "that isn't much in one year, but it's 100 kilometres — 62 miles — in a million years or 10,000 kilometres in a hundred million years."

The situation in California, where the plates slip visibly by each other at the San Andreas fault, is of more immediate concern to geologists. At the present rate of six centimetres a year California will eventually collide with Alaska, which by that time, will be south of where it is now.

The reasons given for continental drift vary. Most geologists believe the motions are caused by convection, which occurs when heated air or liquid rises, loses some of its heat and sinks again.

Fossils and other evidence found in various parts of the world made sense only if the continents had once been joined he said. Using these fossils and rocks, geologists were able to trace the movements of continents for the last few hundred million years or so.

Dr. Hamilton has been exploring the drift theory since his first visit to Antarctica in 1958, when he became convinced that certain geological formations were exactly what the drift theory had predicted.

Despite such obvious hints as the parallel indentations of the African and South American coastlines, no one thought seriously about the possibility of drifting continents until 1915. Then a German meteorologist, Alfred Wegener, pieced together a mass of geological evidence into a drift theory that was scorned and promptly forgotten by the scientific community.

It's a phenomenon familiar to anyone who has ever watched a kettle of jam boil. In the comparison, continents are the foam that collects on the top of the jam, the ridges are within the jam bubbles up and the trenches are where it returns to the bottom of the kettle.

Dr. Hamilton finds this theory "just doesn't face up to the geometry of the earth." He suggests geophysicists have welcomed it "because you can make beautiful computer models of it."

Unfortunately, he said, it would forbid such phenomena as trenches running into ridges, which happens in the real and untidy world.

# CHESSMASTER

By GEORGE KOLTANOWSKI
International Chess Master

**PROBLEM**

By Roman Fedorowitz, USSR

BLACK: 11

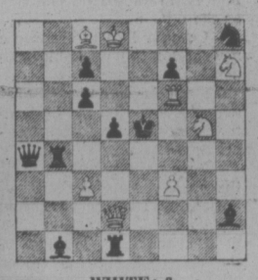

WHITE: 8

White to play and mate in two moves. Solution below.

* * *

**SHORT-CUT**

Played in Akron, 1974.

WHITE: Charles Sorkin
BLACK: Andrew Artrup

| | | |
|---|---|---|
| 1. | P-K4 | P-K4 |
| 2. | N-KB3 | P-KB4 |
| 3. | P-Q4 | P-Q3 |
| 4. | PxKP | PxKP |
| 5. | N-N5 | N-QB3 |
| 6. | B-N5 | B-K2 |
| 7. | NxKP | B-Q2 |
| 8. | Q-Q5 | N-R3 |
| 9. | P-K6 | B-QB1 |
| 10. | BxNR6 | Resigns |

* * *

**LASKER'S FAVORITE ENDING**

In the early part of 1940 I lived a stone's throw from ex-World Champion Dr. Emanuel Lasker. The Laskers lived in a one-bedroom apartment in New York very modestly, and I visited them many times.

On one occasion, we started a blindfold game that was never finished. We would play for an hour, then adjourn. On resumption, Lasker would invariably go off on a tangent, continuing with a variation he now thought would be better. It showed the grand old man still to be very thorough in his analysis. It also indicated why he had been world champion for 27 years!

Here is the ending Dr. Lasker liked best, not so much for its solution, as for the reasons why other key moves would not solve the study.

WHITE: King on KN1, Knights on QR1 and K5, Bishop on QR6. (4 pieces)

BLACK: King on QN3, Bishop on QR2, Pawns on QB2 and KN2 (4 pieces).

White to play and win.

| | | |
|---|---|---|
| 1. | B-K2 (a) | K-N2ch |
| 2. | K-N2 | B-Q5 |
| 3. | N-N3 | BxN |
| 4. | N-R5ch | K-R1 |
| 5. | N-B6 | B-Q3 |
| 6. | B-R6 | P-N4 |
| 7. | K-B3 | B-R7 |
| 8. | K-N4 | B-B5 |
| 9. | K-B5 | B-K6 |
| 10. | K-K6 | P-N5 |
| 11. | K-Q7 | P-N6 |
| 12. | K-B8 | P-N7 |
| 13. | B-N7 mate! | |

(a) If 1. B-B4, then K-N2ch; 2. K-N2, B-Q5; 3. N-N3, BxN; 4. N-R5ch, K-N3; draws. Or 1. B-Q3, K-N2ch; 2. K-N2, B-Q5; 3. N-N3, BxN; 4. N-R5ch, K-N3; 5. N-B4ch, K-B4; 6. NxB, K-Q5; draws!

1. B-B1, K-N2ch; 2. K-R1, (If now 2. K-N2, then the Bishop will not be able to check on R3 after the Black King goes to QB1.) 2. B-Q5; 3. N-N3, BxN; 4. N-R5ch, K-R1; (forced, as after 4 . . . K-B1; 5. B-R3ch, and Black will lose his Bishop through a Knight check. After that White will win both Black pawns and win with King, Knight and Bishop against King. Not easy for the amateur, but theoretically correct.) 5. N-B6, B-Q3; 6. B-R6, P-N4; 7. K-N2, P-N5; and White cannot win anymore, as he must hold the KNPawn, and would have to lift the blockade of the Black King. Once out with the King, Black can draw easily. If 4 . . . K-B1; 5. B-N4ch, K-Q1; 6. N-B6ch, wins.

After 6. B-R6, the Black King is stalemated and has to await its fate hoping the Black pawn will help him, but with the White King on KN2, it is just a matter of time.

A study of great importance to the student!!!

* * *

**A QUICK GAME**

Played in Boston, 1968.

WHITE: R. Ozols
BLACK: N. Barham

| | | |
|---|---|---|
| 1. | P-K4 | P-K4 |
| 2. | P-KB4 | PxP |
| 3. | N-KB3 | P-Q3 |
| 4. | B-B4 | P-KR3 |
| 5. | P-Q4 | P-KN4 |
| 6. | O-O | B-N2 |
| 7. | P-B3 | N-K2 |
| 8. | Q-N3 | O-O |
| 9. | P-KR4 | N2-B3 |
| 10. | Q-B2 | P-N5 |
| 11. | N-R2 | QxP |
| 12. | RxP | KxP |
| 13. | PxN | BxPch |
| 14. | K-R1 | N-B3 |
| 15. | Q-Q3 | B-B7 |
| 16. | RxB | QxR |
| 17. | BxRP | N-K4 |
| 18. | Q-B1 | Q-R5 |
| 19. | BxR | P-N6 |

White resigns.

* * *

The solution to the problem above is: 1. N-K4, PxN; 2. R-B5 mate; or 1. . . BxN; 2. QxB mate; or 1. . . RxN; 2. Q-N5 mate; etc.

Montague BRIDGMAN LTD
China Crystal Gifts
GOVERNMENT ST. 386-3121

RESTYLING • REPAIRS • CLEANING
Fur Storage at
Scuby furs ltd.
911 Government
385-4631

LADIES! !
SAVE OR RECOVER FASHION DOLLARS AT
'Twice Around' Fashions

NEW AND EXCLUSIVE TO VICTORIA
Offering top-quality, modern consignment fashions at inflation-beating prices.

RECOVER FASHION DOLLARS
Your extra wardrobe items such as coats, suits, pant-suits, dresses, lounge, hostess, evening wear, and accessories can be sold for you on a consignment basis.

FOR DETAILS TELEPHONE 383-3123

The Twice Around Fashion Shop
"Where Quality is Worth Repeating"

Hours 10:30-5 p.m. | 1029 Cook at Fort 383-3123 | Closed Mondays

VICTORIA Fabric Shop LTD

Spring Festival

Our Spring Gift to You . . .

For One Week Only

20% OFF ALL FABRICS IN THE STORE
Except linings

STORE HOURS:
Open Daily Monday to Saturday 9:00 to 5:30
1218 BROAD STREET PHONE 382-8541
(Between Yates and View)

Come and Learn About . . .
"THE TRUTH THAT HEALS"
at a free lecture on Christian Science by
Jules Cern, C.S.
of Scarsdale N.Y.
Member of the Christian Science Board of Lectureship.
First Church of Christ Scientist
Chambers at Pandora
Monday, April 21, 8 p.m.

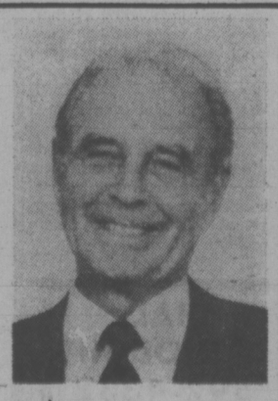

All are welcome to this free lecture.

25% OFF
A BIRKS SPECIAL EVENT
suggested retail prices
while quantities last

Georgian
by Webb-Corbett

Georgian, one of the most popular patterns in hand-cut lead crystal anywhere, is by Webb-Corbett of England . . . makers of one of the world's great crystals.

All stemware in the Georgian pattern (goblets, sherry, liqueur, etc.) is on sale, while quantities last, at a 25% saving. For example, the suggested retail price for the goblet above is $8.95. Birks sale price, $6.72

BIRKS JEWELLERS
706 YATES ST. HILLSIDE SHOPPING CENTRE

Advertisement

Arthritic pain sufferer says:
"I just can't believe the relief these tablets gave me." Mrs. Pearl Jacobs, of Toronto.
Arthritic Pain Formula (APF)
Made for one thing, and one thing only. To relieve arthritic pain.

a unique and personal gift for
FATHER'S DAY
may be obtained from
THE COAT of ARMS CASTLE
720 YATES ST. MALL 383-3913
A large selection of sizes and styles, over 500,000 traceable family coats-of-arms from all over Europe and the British Isles.
His family name researched, hand-painted on solid bronze tablet mounted on walnut
ORDER NOW
5-7 week delivery
Deposit required — balance on delivery

OPEN SUNDAY 'til 9 p.m.
Over 80,000 Square Yards of Carpet in Stock

mandel
3196 DOUGLAS STREET
Opposite Woodwards
382-8276

Save Now at BIRKS

25% off the Sun, the Moon, the Earth

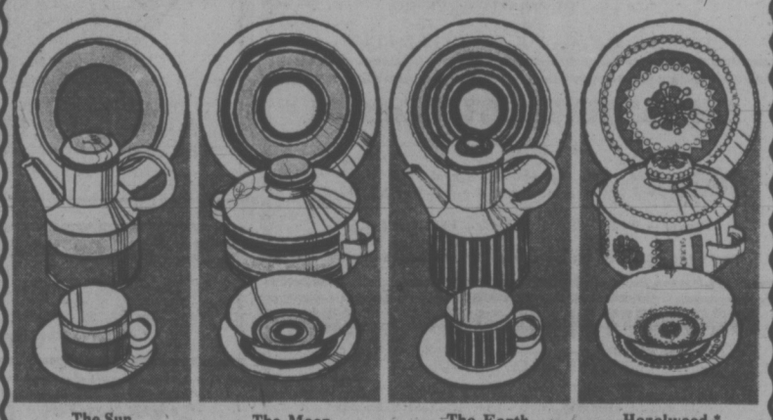

The Sun. The Moon. The Earth. Hazelwood.*

and Creation
(not shown)

For a limited time only you can save 25% on special sets of Stonehenge by Midwinter. (Offer ends April 30th, 1975.)

For example, you can get a 20-piece set Sun, Moon, Earth or Hazelwood, regularly $70.00 for $52.50 and Creation, regularly $55.00 for $41.25.

Choose from a variety of bold designs: the Sun with vivid oranges and yellows: the Moon with its cool blues: the Earth with its rich browns: Hazelwood with its modern, floral tones: or Creation in off-white highlighted in rich browns. All in strong, durable, dishwasher safe, oven-to-table ware.

Orders will be taken during this event at both Victoria stores.

* (Hazelwood — quantities limited to current stock.)

Stonehenge by Midwinter
A Member of the Wedgwood Group

BIRKS JEWELLERS
Downtown — 706 Yates St. Hillside Shopping Centre

**THE SALVATION ARMY**
Citadel Corps
757 Pandora Avenue
Corps. Officers:
Major and Mrs. Ivan McNeilly
9:45 a.m.—Sunday School
11:00 a.m.—Holiness Meeting
7:00 p.m.
Evangelistic Meeting
A warm welcome awaits you at the Army.

**REFORMED EPISCOPAL CHURCH OF OUR LORD**
1874 1974
Victoria's Historic Church
Corner Humboldt and Blanshard
Rector
Rt. Rev. Gordon Stacey, D.D.
Assistant Rev. H. Gleeson
Morning Service 11 a.m.
Everyone Welcome
Renovation Fund,
P.O. Box 751

**BAHA'I**
**385-8131**

**Christian Reformed**
Agnes and Glanford
WORSHIP SERVICES
at 10:30 a.m.
and 7:00 p.m.
Minister Rev. P. W. DeBruyne

**CHRISTADELPHIAN**
1396 McKenzie Ave.
Sunday School: 9:30 a.m.
11:00 a.m.
Breaking of Bread
Lecture D.V.
7:30 p.m.
CHRISTIANITY — A HOPE FOR ETERNITY
H. MacPherson

**WORLDWIDE CHURCH OF GOD**
Affiliated with Ambassador College and Garner Ted Armstrong
**SERVICES SATURDAY, 10:30 A.M.**
2750 QUADRA STREET, VICTORIA, B.C.
Minister: Mr. G. Patrickson—Phone 477-4065
Listen to World Tomorrow, Broadcast 9:30 Nightly, CJVI.

**Saanich Community Church**
(Mennonite Brethren)
900 Falmouth Rd.
10 a.m.—Family Worship
11 a.m.
Bible & Optional Classes
You Are Welcome
Pastor G. L. Braun 477-6111

**NAZARENE**
2571 Quadra Street
Sunday Services:
Sunday School, 9:45 a.m.
Morning Worship, 11:00 a.m.
Evening Worship, 6:00 p.m.
10 a.m. at Colwood
1945 Sooke Rd.

THIS WEEK AT
**JAMES BAY CHURCH**
Corner of Menzies and Michigan St.
with Reg and Colleen Carbol
9:30 a.m. — Early Family Service
Discussion Groups for all Ages
7:30 p.m. — Spiritual Renewal Service

**CHRISTIAN SCIENCE**
FIRST CHURCH OF CHRIST, SCIENTIST
A branch of the Mother church, The First Church of Christ, Scientist in Boston, Mass.
Chambers St. at Pandora Ave.
Nursery and Elevator Available.
SUNDAY SERVICES:
9:30 a.m. and 11:00 a.m.
Subject:
"ARE SIN, DISEASE AND DEATH REAL?"
Sunday School: 9:30 and 11:00 a.m.
Testimony Meeting Wed. 8:00 p.m.
Free Public Reading Room
Open Daily — 1210 Broad St.
All are Welcome

**FIRST BAPTIST CHURCH**
932 Balmoral
11:00 a.m.
"WHAT MATTERS MOST?"
Sunday School: 11 a.m.
Minister:
Rev. John A. Watson
Organist and Choir Director
Mr. John Tunstall

**VICTORIA TRUTH CENTRE**
There is an answer to every prayer and a solution to every problem.
Dr. E. M. Smiley, Minister
11:00 A.M.
"THE GARDEN CAUSES ALL THINGS TO GROW"
7:30 P.M.
"THE SECRET OF BEING"
1201 Fort Street REV. CHARLES GLAUSER All are welcome

**THE BRITISH-ISRAEL WORLD FEDERATION**
Canada Victoria Branch
PUBLIC MEETING
Sunday Afternoon, April 13
In the Dominion Hotel at 3 p.m.
SPEAKER: MR. FRANK HALL
SUBJECT: "THE SIGNIFICANCE OF THE CRUCIFIXION
Radio Broadcasts every Sunday, 9 a.m. and 9:15 a.m. on K.A.R.I. (550)

**TRINITY**
PRESBYTERIAN CHURCH
2964 Tillicum Road at Gorge Plaza
Minister Rev. G. D. Smith, M.A.
From Easter to Pentecost
11 a.m.
(II) Little Rooms Where Worlds Are Made

**KNOX**
PRESBYTERIAN CHURCH
2964 Richmond Avenue
Interim-Moderator
Rev. G. D. Smith, M.A.
11:00 a.m.
REV. SIU-MAN LEE

**VICTORIA ALLIANCE CHURCH**
1792 Townley Street — Telephone 592-1821
PASTOR: REV. H. G. CLARK
9:45 a.m. Sunday School—A class for every age.
11:00 a.m. WORSHIP HOUR
"GOD'S GIFTS DEFINED" (Continuing Series)
7:00 p.m. Sermon—Evangelism and Prayer
*Holding Forth the Word of Life.*

**St. Andrew's Presbyterian Church**
Downtown—Douglas St. at Broughton
The Rev. Bruce J. Molloy, M.A., B.D., M.Th.
The Rev. Andrew J. Mowatt, C.D., B.A., B.D., D.D.
9:45 a.m. Bible Study, Kirk Hall
11 A.M.—"ENDS & BEGINNINGS" (Hebrew 13:8)
7 P.M.—"WE LOVE: WE SERVE!" (John 15:10)
CHURCH SCHOOL, ALL GRADES, 11 A.M.
YOUTH SUPPER MEETING 3:30 P.M.
REV. BRUCE MOLLOY AT BOTH SERVICES

*Pentecostal Assemblies of Canada*

**QUEENS AVE.**
(A.C.O.P.)
804 Queens Ave.
Minister:
John D. Francis
Phone
477-6070
382-7833
7 p.m. "SPIRITUAL GIFTS are needed today" PLUS—
• "SON-LIGHT"—teen folk song group
10:30 a.m. "THE IDEAL CHURCH" —(twelve Bible marks)
• Pastor Francis preaching . . .
"Your family will enjoy the family church"

**OLDFIELD GOSPEL CHAPEL**
5506 Oldfield Road
9:45 a.m. Family Bible School
11:00 a.m. Worship (Romans 4:16-25)
1st and 3rd SUNDAY 7:00 p.m. Gospel Service
Tuesday, 7:30 p.m. PRAYER AND BIBLE STUDY
—REVELATION—
PASTOR L. W. HENKLE 658-5908

PASTOR: HERALD BREDESEN
**trinity christian centre**
949 FULLERTON AVE
Where the SPIRIT flows
11:00 A.M.
PASTOR
BILL VEGH
7:00 P.M.
CHARISMATIC CELEBRATION
PASTOR DOUG KOOY

**COLWOOD PENTECOSTAL CHURCH**
COMMUNITY CHILDREN'S HALL 2219 SOOKE ROAD 478-5293
9:45 a.m. Sunday School For All
11:00 a.m. MORNING WORSHIP
7:00 p.m. EVENING SERVICE
TONIGHT 8:00 P.M.—YOUTH COFFEE HOUSE

**CHINESE PENTECOSTAL CHURCH**
800 Princess Street
SUNDAY 9:45 a.m.—Sunday School
11:00 a.m. and 7:30 p.m.—Worship Services
Prayer — Wed., 7:30 p.m. Youth — Friday, 8:00 p.m.
REV. STEVE WONG, 383-3878

**ELK LAKE COMMUNITY BAPTIST CHURCH**
5563 Pat Bay Highway
Rev. Ted Follows 658-8813
10:30 a.m. "WHERE WILL YOU HIDE?"
7:30 p.m. Evening Fellowship

**ESQUIMALT PENTECOSTAL CHURCH**
BETHEL TABERNACLE 1100 COLVILLE ROAD
DAVE STREET, 386-6431
9:30 a.m. Family Fellowship Hour
11:00 a.m. Commencing a Series "Nehemiah Speaks"
**No. 1. "HEARING THE CALL"**
Wednesday 8:00 p.m. Prayer and Share
Coming next Sunday 7:30 p.m. A Family Film
**"MY SON MY SON"**

**Emmanuel Baptist Church**
2121 CEDAR HILL CROSSROAD Tel. 592-2418
Pastor: Norman K. Archer, B.D., A.L.B.C.
Lay Minister: Karl Janzen
Youth Minister: Norman Barton, M.A.
Minister of Media: Frank Martens
9:30 a.m. Family Service
11:00 a.m. Morning Worship
THE CHRISTIAN HOME (8)
**"DIVORCE"**
7:00 p.m. Evening Worship
"GOOD NEWS BY A MAN NAMED JOHN" (6)
**"THE WATER OF LIFE"**
Pastor Archer preaching at all services.

**NORTH DOUGLAS PENTECOSTAL TABERNACLE**
Douglas at Canterbury
Pastor: Rev. Harold Pendray
9:45 A.M. SUNDAY SCHOOL
11:00 A.M. "MYSTERIES OF LIFE"
7:15 P.M. "THE MAN CALLED PETER"
SPIRITUAL LIFE CRUSADE THIS WEEK
April 15-18 at 7:30 p.m., with
EVANGELIST E. E. KROGSTAD
Springfield, Mo.
EVERYBODY WELCOME

**Glad Tidings**
God's Word as it is— For Men as They are.
Pentecostal Church
842 NORTH PARK ST.
9:45 a.m. BIBLE SCHOOL HOUR
Bible teaching and training for the Entire Family
If you need a ride call 658-5694
11 a.m. Pastor Colin Wellard Preaches
"THE CHURCH OF JESUS CHRIST"
7 P.M.
Pastor Bill Hale Preaching
"IS QUIT A CHRISTIAN WORD?"
Special Report on the World's Largest School
plus
A program of inspiring gospel music by the singers and musicians of Glad Tidings
PERSPECTIVE Every Friday Channel 10 at 10
JESUS IS ALIVE . . . AND SO ARE WE
JOIN US THIS SUNDAY
Pastors: Paul Hawkes; Colin R. Wellard; Bill Hale

**CENTRAL BAPTIST**
CHURCH
833 PANDORA AVENUE
Pastor Robert D. Holmes, B.Th
Assistant to Pastor—Cecil V. Eno
Associate in Christian Education—Miss Verne Scott
8:45 A.M. and 11:00 A.M.
Two similar
MORNING WORSHIP SERVICES
9:45 A.M.
SUNDAY SCHOOL CONTEST
with Yucaipa, Calif.
Attendance Last Sunday—542
Featuring ADULT BIBLE STUDIES
A Place For Every Family Member
7 P.M.
YOUTH SERVICE
* Youth Choir
* Young People Participating
* Pastor preaching at all services
Thought: "The true measure of God's love is that He loves us without measure!"


# UNITED CHURCH CHILDREN SING OUT

More than 200 children from Victoria United churches will stage a celebration in song Sunday at 7 p.m. for family members of all ages.

Youth choirs from most local United churches will join to sing both contemporary and traditional hymns and a processional.

Reading scripture will be 13-year-old Stephen Watson, and Shauna Dickey, 14, will lead the congregation in a prayer she composed herself.

Choirs performing in solo will be from Esquimalt United, St. Aidan's, Centennial, Mill Bay, Metropolitan and St. Paul's Sidney.

St. Aidan's parishioner Connie Horne plans to tell children's stories as part of the celebration.

Location of the event is Metropolitan United at Pandora and Quadra.

# *Anglicans Polled This Sunday On Unity Views*

All Anglicans in the diocese of Vancouver Island have been urged to attend services Sunday to assist in deciding which path their church should take on possible union with United and Christian (Disciples of Christ) churches.

An estimated 4,000 parishioners in the diocese will be given the large white two-page questionnaire to detail their thoughts on union.

"This poll is of the greatest importance for the future of our church," said Bishop Roy Gartrell in his recent Easter pastoral letter.

"We are at a crisis point in our church life.

"The House of Bishops and National Executive Council seek to know the opinion of as many Anglicans as possible, sixteen years of age and over, as to where you think we should go in the quest for Christian unity," he told the diocese.

Sixteen questions or statements in the poll ask parishioners how much they know about union plans, in what ways they participated and whether they felt it was the course God wanted their church to take.

Completed questionnaires will be sent to a national office along with those of other Canadian dioceses.

Allowing for subtle opinion differences, the questions are largely in the format of the first which asks the respondent to choose from the following statements:

—I am opposed to any further discussions aimed at achieving a full organizational union;

—I am more or less neutral, but concerned about the outcome of the discussions;

—I do not have very much interest in the matter one way or the other;

—I would like to see some new and more workable proposals developed;

—I am impatient to get on with the union on the basis of the proposals already put forward;

—I am not clear about what the present state of the negotiations and future prospects are;

—I cannot say that any of the above statements comes close to the way I feel about the union issue.

One category on the questionnaire has 12 statements with which respondents are asked to strongly agree, agree, concede indecision, disagree or strongly disagree.

Several of these are:

—The Christian message will only become believable when the churches demonstrate their oneness by uniting with one another;

—Many essential Christian doctrines will be watered down in the Church which results from the proposed union;

—Traditional Anglicanism is experiencing a revival, and it is therefore a mistake to enter this union at this time;

—God is calling the Anglican Church of Canada to enter this union;

—If union takes place there will be serious disputes over the use of the present church buildings;

—There are basic personality differences between Anglicans and the members of the other two Churches and this will cause unhappiness in the new Church;

—There will be enough diversity of forms of worship in the new Church to satisfy those who prefer the traditional Anglican pattern.

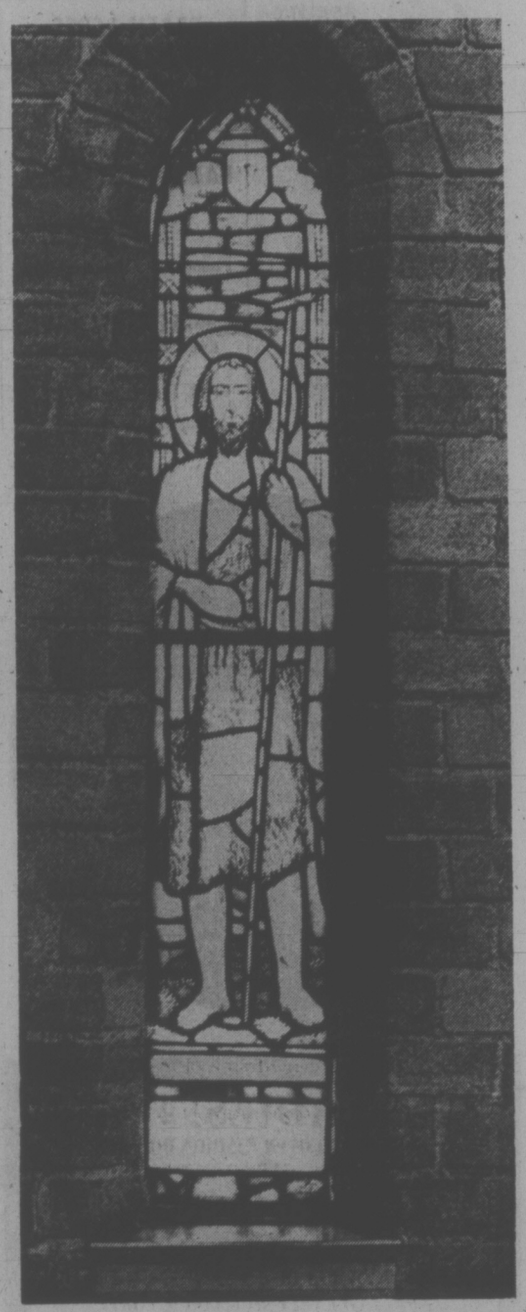

**ST. JOHN** is commemorated in this stained-glass window, one of the three oldest in St. John's Anglican at Quadra and Mason Streets. Sunday marks the 115th anniversary of the laying of the cornerstone of the original iron church which stood on Douglas Street at the present Hudson's Bay location. Canon Grahame Baker of St. John's plans to wait until Sept. 13 for celebration, the 115th anniversary of the old church's consecration. (Photo by John McKay)

## Church Role Discussed

B.C.'s United Church executive secretary will be in Victoria Sunday to preach to Cordova Bay United and Gordon Head United congregations.

Rev. Arthur Anderson, who has held the chief Church post in the province for two years, was born and educated in Victoria and is the son of Dr. and Mrs. Murray Anderson.

# Potlatch Now Part of History

KINGCOME INLET, B.C. (CP) — To potlatch means to give — and for Indians of the West Coast it meant a great celebration on the birth of an heir to the chief, the marriage of a high-ranking band member, the erection of a totem pole.

The gift-giving ceremonies were held in a big house or longhouse, once the habitat of Indians on the coast of British Columbia.

There was a time when villages consisted of five to 10 big houses, with five to 10 families living in each, under the leadership of one band chief.

Today in this area bounded by the coastal range on the east and the Kingcome River on the west, 200 miles north of Vancouver, stands what may be the last of the great longhouses.

Padlocked and in disuse, it is one of the treasures remaining with the 75 members of the Tsawataineuk band living on the inlet's Gwayni Reserve.

Misunderstood by the missionaries who interpreted potlatching as heathenism, the ceremonies were outlawed in the 1920s and the longhouse and other traditions slowly disintegrated.

Dave and Flora Dawson have lived on the reserve 31 years and have watched the changes, seeing the young people drift away.

"This tribe was one of the last to abandon potlatching," said Mrs. Dawson. "We carried on as long as we could. The Indians went to Ottawa to try to fight the case against outlawing it but eventually, we just gave up."

Today, under new, enlightened legislation, the potlatch is permitted but time has taken its toll. There is not the enthusiasm and distribution of wealth that past potlatches have witnessed. Graffiti disfigure the entrance to the longhouse.

I try to stop these things but it's the new generation," said Mrs. Dawson.

The Dawsons settled at Kingcome when the site was a deserted village and gradually were joined by other Indians of the Kwakewith.

A school was built; recently a modern health centre was erected, visited periodically by a dentist and a doctor.

The cedar longhouse, estimated to be 80 years old and the last original one of its kind in the province, is in sharp contrast to the modern structures around it.

One Indian from another band tried to sell the longhouse. Others leaving the reserve have stolen tribal treasures, even totem poles older than the longhouse.

Some band members, the Dawsons among them, will not exchange the tribe's relics, under any circumstances or for any price.

The Dawsons, both of them band counsellors, own three coppers, symbols of tribal authority highly prized and recognized by all the Kwakewith. Others have been sold for $3,000 but the Dawsons will not sell theirs. Holding a potlatch was once predicated on ownership of a copper.

Sam Webber, at 72 one of the oldest men o nthe reserve, also clings to tradition. Despite plastic over the windows of his house and all the things money could buy him, he will not part with the 19 masks he owns. The work of a Kwakewith artist 40 years ago, they recently brought an offer of $9,000.

Flora Dawson said she would like to open the doors of the longhouse and let the sunlight in. But the padlock is strong, and she cannot find the key.

# Drinking Blamed For Varied Ills

VANCOUVER (CP) — "I can't remember one court case in the last seven months that has not involved alcohol. That includes everyone from age 15 to 70."

The speaker is a native Indian courtworker with the Native Courtworkers and Counselling Association of British Columbia.

Laverne Edwards is 23 and has been with the two-year-old association for seven months.

When she joined the courtworkers, Ms. Edwards thought she would be explaining the law to the dozens of Indians who go through Vancouver courts.

Instead, she looks at the person in front of a judge and visualized the number of unfortunate people left at home. "Poverty, lack of housing, child neglect because of drinking — they are all just as important as the legal problem," she said.

And the biggest problem in Vancouver is housing.

"A judge doesn't want to keep a person in jail for shoplifting, but what can he do when there's no place for the person to stay?"

The administrative officer for the courtworkers, Wilbur Campbell, said only Indians are employed by the organization because Indians in court, confused with the legal process, feel more at ease with another Indian giving advice. There are 32 native workers with the association, which is administered by the Union of B.C. Indian Chiefs and the B.C. Association of Non-Status Indians.

Mr. Campbell's prime concern now is not for more court-workers in the province. His organization tries to eliminate court problems among Indians before they occur, which means tackling the alcohol problem.

He has five alcohol and drug counsellors and it isn't enough.

Much of the funding of the native courtworkers is through the provincial government and Mr. Campbell is seeking money to hire 10 additional alcohol and drug counsellors.

A survey of RCMP, judges and others connected with law enforcement has found overwhelming connections between alcohol and crime, said Mr. Campbell.


SEE
ROGER'S
HOUSE OF CARPETS'
AD—THIS PAPER

DIAL-A-THOUGHT
592-4332

One HOUR
"MARTINIZING"®
CERTIFIES
THE MOST IN DRY CLEANING
Fresh as a flower in just one hour
8 LOCATIONS TO SERVE YOU

# Religious Conflicts Aired in RC Report

Two months and dozens of meetings later, results of the Roman Catholic diocesan assembly proclaimed Feb. 16 are beginning to gell.

"The most significant finding so far is the difficulty many people have relating their life experience with their religious experience," said Bishop Remi De Roo this week.

"That's what we hope to tackle," he said.

De Roo proclaimed the assembly to involve all Roman Catholics on Vancouver Island in setting objectives for the diocese.

Both lay people and clergy have participated in meetings held in 11 different Vancouver Island and Gulf Island locations.

A monthly meeting of the Bishops' council, the diocesan policy-making body, was held last night to discuss the assembly's progress and whether further meetings should be scheduled.

Questionnaires, discussions and "brainstorming" have been the vehicles used at meetings so far for collection of public opinion on issues relating to their religious lives.

That opinion has been distilled into a series of reports by American design management consultant David Ruhmkorff.

The three reports prepared so far contain analysis and conclusions from the data gained from Catholics in Saanich, Tahsis and Saltspring Island.

Recommendations the consultant makes for Saanich parishes include the set-up of financial and marriage counselling programs and the occasional celebration of a high mass in Latin.

He also suggests the churches address themselves to interpersonal communications which parishioners considered a high priority.

Additional ideas the churches could implement include holding birthday masses for children and asking both children and young people to participate in liturgy readings.

The two Peninsula churches Ruhmkorff gathered data from are St. Elizabeth's Sidney and Our Lady of the Assumption.

He is making reports for other Victoria area parishes.

# U.S. Catholics Open Ears To the Laity

WASHINGTON (WP) — For the first time in the history of the traditionally authoritarian Roman Catholic Church in the U.S., large numbers of people, rich and poor, are being given a voice in determining policy.

Participatory democracy has come to Catholicism through the church's program for the bicentennial. Before the process is completed, some 60 bishops aimed at discovering what the Catholics' bicentennial theme, "Liberty and Justice for All," means in today's America.

"If our celebration of the bicentennial is going to be a healthy and fruitful one, as I am convinced it can be, we must take steps to get beyond the orgy of self-congratulation and touch base with our true roots — rather a radical thing to do," said the Rev. William Davis, director of the Jesuit Conference of Washington.

For three days last week nearly a dozen bishops sat on a raised dais here taking testimony.

To the microphone-laden table before them came the parade of witnesses — statistics-spouting consumer advocates who questioned church policies on charity; lay theologians who challenged the bishops' lifestyles; octagenarians who told of what it's like to be hungry; illegal Hispanic immigrants who spoke of being hunted by immigration authorities, and Catholic women of all ages who told what it feels like to be female in the most masculine-dominated American institution this side of a football locker.

Witnesses dealing with hunger and poverty, at home and abroad, took up large chunks of the hearings.

Florence Sage, an octagenarian from Mt. Rainier Md., described a friend with a $75 monthly pension whose utility bill last month jumped to $74.60, and of another without a pension whose medical bill comes to $80 a month.

"She solves her problem, by eating only every other day," said Mrs. Sage, who added that she was luckier than most of her friends; Her pension is $100 a month.

The church, author Gary MacEoin said, must consider how much of its resources "are spent on service to its white affluent members, what one pockets of deprivation."

The Church, said the Rev. Phillip Murnion, director of pastoral research in the Archdiocese of New York, must "examine the patterns of inequality in power, influence, resources and rewards within the church . . . In our institutional life the unequal place of people of color and women must be corrected."

Sonya A. Quitslund, assistant professor of religion at George Washington University, observed that "a rich church presents a conflicting witness to the world. It is easy for the poor to say, 'If I could live like a bishop, I could believe in Christ too.' "

She called for a moratorium on all but "really essential" church building, an end to mandatory priestly celibacy and greater lay control over church financing. The church was most sharply criticized on the role it grants women.

Sister Elizabeth Carroll of Washington said that "for ever greater numbers of women, continuous fidelity to the Catholic Church requires a day-to-day acceptance of betrayal and indignity. Women continue to be treated within the Church structure as nonpersons."

Sister Ann V. Bowling of Washington noted with approval the current revision of canon law, but complained that there are no women on the revision committee.

Catholic women, she said, "are concerned lest the new laws include any of the discriminatory sections that so marked the old code."

She cited as those sections most offensive to women:

—The restrictions of "certain ecclesiastical offices to ordained persons," thus reserving a multitude of church functions for men.

—Limiting ordination to the priesthood to men.

—The "general tendency to present the priesthood as a sexually and morally pure group of men who must be protected from women," and the portrayal of women "as persons who sexually must be controlled either through marriage or the convent."

Most of the witnesses at the hearings are invited by the bishops' bicentennial committee. Others learn of the hearings and ask to be heard.

Three minutes before the scheduled end of last week's hearings a black woman, Nia Kuumba, asked to present a statement on the plight of women in prison.

Across the street at the Shrine of the Immaculate Conception people were waiting for a mass to mark the conclusion of the hearings.

"We'll just have to make them wait," said John Cardinal Dearden of Detroit, who chaired both the hearings and the bishops' Bicentennial committee. He offered the woman time to summarize her views and submit the full report in writing, as other witnesses had done.

When she insisted on being heard in full, the cardinal stayed as long as he could, then kept his appointment across the street while the most Rev. James S. Rausch, general Secretary of the National Conference of Catholic Bishops, and most of the panel stayed.

The criticisms didn't trouble Bishop Rausch. Reflecting on the hearings, he said: "My feeling is that we need a catharsis today — we need to know where people hurt.

"These are not people who hate the church," he said of the critics. "They came because they love the church."

The views brought to last week's panel, and the others that will be held around the country, will be brought before a national gathering in October, 1976, in Detroit.

This gathering, which will include lay members and clergy as well as bishops, will formulate church policy on social justice for the following five years.

Cardinal Dearden observed that no one can predict "where the road on which we are starting will lead." The process, he said, involves risks. "Among them the risk that we might be wrong, and also the risk that we may end up in places we did not expect to visit."

**TRAPPIST MAKES TRACKS** on his bicycle outside an abbey in the northern Sacramento Valley of California. Brother Joseph Mathew, one of 26 Trappist monks at New Clairvoix Abbey, uses his bicycle to go on errands for the abbey.

# James Bay Church Shared By United, Pentacostal

Separate announcements each Saturday in the Times outline services at James Bay United and James Bay Church.

Funny, though, both are at Menzies and Michigan.

The churches are one and the same, the gathering-place for both United and Pentecostal congregations in James Bay.

Joint services and joint use of the building for separate services are evidence of the growing trend among many denominations to knock down the walls keeping Christians apart.

A family service Sunday morning is led by Pentecostal minister Reg Carbol and attended by members of both denominations who join in song and Bible study.

Later that morning a United service is held and a Pentecostal service Sunday evening.

But even those "separate" services are not strictly denominational. United minister Bob Dobson plays the saxophone at the evening service, for one.

He plays along with the Pentecostal youth orchestra.

Joint use of the church began last year after Carbol's congregation sold its church at Chambers and Princess Sts. in Vic West.

Problems arose for development of the assembly's waterfront land elsewhere in Vic West, and Carbol felt the time for construction of a church just wasn't right.

His congregation was holding home meetings at the time.

Combing the Victoria area, the minister lit on James Bay as a neighborhood with a good, friendly feeling and a need for another church body.

On inspiration from God, Carbol phoned James Bay United's minister whom he had never met before.

"There was a bond of fellowship right away," said Dobson in the interview.

The two discussed the possibility of temporarily housing the two congregations under the roof of James Bay United.

"As far as I was concerned, it was green light all the way. But I said I should take it to the board," said Dobson.

Approval was given Carbol for July and August, 1974, with an extension given later that extends to June, 1975.

"I feel this is a team ministry," said Dobson.

"There is enough of the Capital City Assembly's theology in me that I appreciate what is happening."

"The congregation I am minister to has accepted the assembly warmly, with the exception of a few. There are problems to congregations worshipping in the same house."

Carbol has ideas for development of his congregation's Vic West property into a church, housing, recreation and office complex.

Meanwhile his ministry at James Bay Church pleases him for more than the reasons of fellowship and a roof over his congregation's head.

He is bothered that so many churches in Victoria stand idle most of each week.

"Why go and put together an edifice somewhere in the city just to run up a big debt?" he asked.

He believes more congregations should co-ordinate activities to make better use of the chuches available.

# 'Playboy' Guru Ousted As Divine Light Leader

NEW DELHI (AP)—Shri Mataji, the Holy Mother of the Divine Light Mission, says she has named her oldest son to replace his brother Maharaj Ji as guru of the movement because her youngest son became a playboy after he moved to the United States.

"Whatever a mother does, she does for the good of the child," said the widow of the founder of the movement.

"Once he has fallen from his high pedestal because of his own misdeeds, he cannot deserve any more to be respected because he has broken the discipline and ideals that behoove a guru. But I will accept him as a son any time."

Bal Bhagwan Ji, 24, is her choice for the new leader of the movement, which claims more than eight million devotees, most of them in India. Maharaj Ji, the youngest of four brothers, is 17 and has been the guru of the movement since his mother blessed him as a Perfect Master after the death of her husband in 1966.

Shri Mataji in a statement last week accused Maharaj Ji of adopting "a despicable, non-spiritual way of life" while living the last two years in the U.S. His headquarters in Denver, Colo., says he returned to India this week to oust his mother and oldest brother from the Mission, but he has not yet been seen.

A test could come this weekend, when separate festivals have been announced for the rival gurus to celebrate the Hindu spring harvest holiday.

The Denver headquarters said Maharaj Ji would hold his in Lucknow, in northern India. Shri Mataji and Bhagwan Ji plan their celebration at Hardwar, in the Himalayan foothills on the banks of the sacred Ganges.

Interviewed today in the Mission's headquarters in New Delhi with her new guru sitting beside her, the 49-year-old mother blamed the downfall of her youngest on a handful of U.S. associates, including his 26-year-old secretary, whom he married last year.

"They have spoiled him," she said, speaking in Hindi. "These people because of getting so many donations, have corrupted themselves and Maharaj Ji.

"They are using him like a hen that lays golden eggs, as a tool to get more and more money and gifts for a few American followers who are living in a high style."

She said she opposed Maharaj Ji's marriage and did not give her permission, but "Maharaj Ji and his friends got permission for the marriage from an American court on the excuse that I was in India and was sick. At that time I was not sick, and the court should have got my approval and waited for it.

"I was not happy with the marriage because it was in no way an ideal marriage befitting Guru Maharaj Ji. But even then, believing that one spirit prevails over all of us, I ultimately accepted the marriage."

Bhagwan Ji, who speaks English fluently, said he did not expect his brother to try to contact him.

"He can't face me," he said. "He's shy. He has an inferiority complex and knows I had been doing a lot of his work in the past, before he started showing disrespect to our mother.

"Ultimately, Maharaj Ji will understand he has done wrong and he will come to us for forgiveness. We will then accept him as a member of our family but not as guru."

**FROM POLITICIAN** to priest, Jean-Noel Tremblay, former Quebec cultural affairs minister, has decided to enter the ministry. Bishop Marius Pare of Chicoutimi says Tremblay could be ordained within a year because of his age and experience, instead of the usual four to six years.

## No Accolade

VATICAN CITY (AP) — The Vatican has abolished the title of "purveyors of the papal household" which has been used on a variety of products from wax to wine as a badge of high quality.

## Conference For United

United Church ministers in Victoria are preparing to host close to 600 delegates at a B.C. United Church conference in the city May 2-6.

The yearly conference has not been held in Victoria for a decade, and local presbytery members considered the capital city a fitting location for the conference on the occasion of the Church's 50th year in Canada.

Meetings will be held in First United with meals taken at Metropolitan United.

Delegates will include both clergy and the laity.

## Third Twin Heart Operation Set

CAPE TOWN (AP) — South African heart transplant specialist Christiaan Barnard plans to place a second heart in the chest of a United States surgeon. Groote Schuur Hospital officials identified the man Friday as Dr. Robert Earl Vickery, former head of surgery at Andalusia hospital in Birmingham, Ala. The operation, Barnard's third twin-heart transplant, will take place when a suitable donor is found.


**We Care**

*Six Chapels Dedicated to Service*

SANDS MORTUARY LTD.
"MEMORIAL CHAPEL OF CHIMES"
1803 Quadra, Victoria, B.C.
386-5155 383-7511

SANDS FUNERAL CHAPEL OF ROSES
9638 Fourth St.
Sidney, B.C. 656-2932

SANDS FUNERAL CHAPEL OF HEATHER
317 Goldstream Ave.
Colwood, B.C. 478-3821

SANDS HIRST FUNERAL CHAPEL
187 Trunk Road,
Duncan, B.C. 746-5212

SANDS LADYSMITH FUNERAL CHAPEL
910 1st Ave.
Ladysmith, B.C. 245-2331

SANDS WESTWOOD "CHAPEL OF FLOWERS"
No. 1 Newcastle Ave.,
Nanaimo, B.C. 753-2032

Your Community
**Funeral Chapels**
**Dedicated to Service**

Sands

*Independent Family Owned and Controlled*



**REINELL**
FRANCHISE
**CLOSE-OUT**
Only 12 Boats left.
WORLD OF PLEASURE


## CITY AND DISTRICT CHURCHES

**GOSPEL CHAPELS**

**OAKLANDS CHAPEL**
Fernwood and Cedar Hill Road
Sunday
9 30 a m —Breaking of Bread
11 15 a m —Sunday School and Family Bible Hour
Speaker Mr F Haggerty
7 00 p.m.—Evening Service
Speaker Mr F Haggerty
Who will also be speaking each evening, Mon. through Thurs. at 7:45.
Come and enjoy these services with us.
For Information and Counselling Monday through Friday Office Hours 10-12 a m —595-6131

**VICTORIA GOSPEL CHAPEL**
935 Pandora Ave.
Sunday
9 30 a m
Worship and Breaking of Bread
11 15 a.m Sunday School, Bible Class and Family Bible Hour
Speaker Mr Sam Stewart
7 00 p m —Gospel Service
Speaker Mr. Sam Stewart
Wednesday 7 30 p m
Prayer and Bible Study

**SOCIETY OF FRIENDS**

SOCIETY OF FRIENDS (Quakers)
MEETING FOR WORSHIP
SUNDAY 11 A M
VISITORS WELCOME
1831 FERN STREET

**PSYCHIC SCIENCE**

VICTORIA CENTRE OF PSYCHIC SCIENCE
819 Fort Street
Sundays, 11 a.m.
Worship and Social Fellowship
Clairvoyance at every service
Sunday School—4 to 12 years
Mondays, between 7 and 9 p.m.—Contact Healing
Social and information period.
Every 1st and 3rd Wednesday monthly
Tea and Psychic Readings—1:30-3:15 p.m.

**SPIRITUALIST**

OPEN DOOR SPIRITUALIST CHURCH
1600 Cook Street
Sun. 7:00 p.m.—E. G. Emms, assisted by Rev. Dorothy Harris
Flower psychometry
Wed. 7:30 p.m.—Rev. B. Thornton
Clairvoyance, Healing.
WELCOME TO THE FRIENDLY CHURCH

**LUTHERAN**

**GRACE LUTHERAN CHURCH**
1273 Fort St 383-5256
Lutheran Church In America
(Across from Central Junior High)
10 a.m —Sunday School
11 a.m.—Worship with Holy Communion
Minister Rev Ronald Nelson
"Come, let us worship the Lord!"

**HOPE LUTHERAN CHURCH**
MISSOURI SYNOD
1924 Carrick Street off Foul Bay
The Rev L. M. Carlson, Pastor, 592-2308
Sunday School and Bible Class, 9 45 a.m
Worship Service, 11 00 a.m
A Church of "The Lutheran Hour" and "This Is the Life"

**GOOD SHEPHERD LUTHERAN CHURCH**
2815 Cedar Hill Road
Rev Fred Knebel, Pastor
10 a.m —English Service
11 a.m —German Service
11 a.m —Sunday School

**LUTHERAN CHURCH OF THE CROSS**
Cedar Hill and Cedar Hill Crossroad
Alfred J C. Johnson Pastor, 477-3851
10:00 a.m —Divine Worship Service
11:00 a.m.—Sunday School and Bible Class
The Church Where Families Worship Together
Evangelical Lutheran Church of Canada
(E.L.C.C —formerly A.L.C.)
Visitors Welcome

**EVANGELICAL FREE CHURCH**

**PARKDALE EVEN. FREE CHURCH**
1095 Tolmie Ave. 382-7513
SUNDAY
Sunday School—9 45 a m
Morning Worship—11 00 a.m.
Evening Worship 7:00 p.m.
Pastor, Carl Klassen
479-4431 384-3648

**UNITARIAN**

Unitarian Church of Victoria
106 Superior Street
10:30 a.m.—"International Association for Religious Freedom" Sunday. Rev. R. J. Norsworthy.
7:30 Fireside Hour
Everyone Welcome

### Anglican

**CHRIST CHURCH CATHEDRAL**
Quadra at Courtney
2 blocks up from Douglas
8:00 a.m. Holy Eucharist
9:30 a.m. Family Eucharist
11:00 a.m. Mattins and Sung Eucharist
5:15 p.m. Family Eucharist
7:30 p.m. Evensong and Holy Baptism
Church Union Opinion Poll will be completed at all services.
WEEKDAYS
Mattins 9:00 a.m.
Evensong 5:15 p.m.
Holy Eucharist:
Tuesday 11:00 a.m.
Wednesday 11:00 a.m.
Thursday 7:30 a.m.
Friday 12:15 noon

**St. John's**
QUADRA AT MASON
8:00 a.m. Holy Communion
9:30 a.m. Family Communion & Sunday School
Nursery Facilities
11:00 a.m. Mattins
Thursday 10:30 a.m. Holy Communion
RECITAL
Wed., April 16, 8:00 p.m.
University of Victoria Percussion Ensemble
John Smith, Director
Naomi Rowley, Organ

**ST. ALBAN'S**
Ryan and Belmont
8:00 a.m. - Holy Communion
11:00 a.m. - Holy Communion and Sunday School
7:30 p.m. — Evensong
Wed., 9:30 a.m.
Holy Communion
The Rev. F. W. Hayes

**ST. BARNABAS'**
Belmont and Begbie
7 45 a.m. Mattins & Holy Communion
9 30 a.m. Eucharist
10:30 a.m. Sung Mass
7:30 p.m. Evensong.
HOLY COMMUNION DAILY
Rector Canon B T Page, M A
595-8242

**CHURCH OF ST. GEORGE THE MARTYR**
Cadboro Bay Road and Maynard Street
Rev Barry Jenks
8:00 a.m. Holy Communion
9:30 a.m. Family Eucharist
11:00 a.m. Morning Prayer
7:30 p.m. Prayer & Praise

**ST. MARY'S**
ELGIN ROAD
The Parish Church of Oak Bay
The Ven Hywel J Jones, L Th Rector
8:30 a.m. Holy Communion
9:30 a.m. Family Eucharist
11:00 a.m. Mattins
4:00 p.m. Evensong
SUNDAY SCHOOL
To attend Church
THURSDAY
10:30 a.m. Holy Communion

**ST. MATTHIAS'**
Richmond at Richardson
Rector
Rev W E Greenhalgh L Th
Assistant
Rev David Fuller B Sc, M Div
8 a.m. Holy Communion
10:30 a.m. The Rite of Confirmation by Bishop F R. Gartrell
Primary School and Nursery
4 p m Evensong
7 p m Youth Service
Thursdays: 10:30 a.m. Holy Communion

**St. Philips Church**
Neil Street and Eastdowne Road
Rector Rev D Neil Robinson
8 00 a.m Holy Communion
9 30 a.m. Family Eucharist
11 00 a.m. Morning Prayer
7 30 p.m All in a Family
WEDNESDAY
10 00 a.m. & 7 30 p.m.
Holy Communion

**ST. DAVID BY-THE-SEA**
5184 Cordova Bay Road
CHURCH UNION POLL
at all Sunday Services
8 a.m., 9:45 a.m., 7:30 p.m.
CONFIRMATION
Friday, April 18th, 7:30 p.m.
Bishop F. Roy Gartrell

### United

**First United Church**
Quadra at Balmoral
MORNING WORSHIP
11:00 A.M.
"FORGIVE AS YOU ARE FORGIVEN"
Rev. Hugh M. Hunter
Church-School students attend first part of service and then proceed to classes.
Music Director:
R. Dale McIntosh,
A.R.C.T., M. Ed., M. Mus.
Organist:
Corinne Du Val,
L.R.A.M., A.R.C.M.

**METROPOLITAN UNITED CHURCH**
Pandora at Quadra Street
"For a Closer Walk With God"
11:00 a.m.
"CONVICTION IS BEAUTIFUL"
Dr. A. E. King
7:00 P.M.
50th ANNIVERSARY CELEBRATION
Of Church Union
MASS CHOIR OF 200 VOICES
from Junior Choirs of Lower Vancouver Island
Sponsored by the Victoria Presbytery

**CENTENNIAL UNITED CHURCH**
Gorge Road at David Street
(Opp. Colony Motor Inn)
Minister: Rev. John Travis
11:00 A.M.
EXPLORERS' ANNUAL DAFFODIL SERVICE
GUEST SPEAKER:
MISS JAN SILMAN
Candidate for The United Church Ministry
Organist — Ian R. Westmacott, ARCT

**ST. AIDAN'S UNITED CHURCH**
Richmond at Cedar Hill X Road
Ministers: Rev J Rae Allan
Rev. Clare Holmes
Music Director: Vera Barclay
Organist: Henry Pluym
MORNING WORSHIP
9:30 a.m. Rev. Clare Holmes
11:00 a.m. Rev. Rae Allan
Welcoming of New Members
9:30 a.m. All Sunday School Classes
11:00 a.m. Kindergarten Nursery

**OAK BAY UNITED**
Mitchell and Granite
Minister: Rev. W. Van Druten
Organist. R. Kroeger
Youth Director: Ron Fuller
9:30 a.m. Church School
11:00 a.m.
The Apostle's Creed No. 12
"I AM THE RESURRECTION"
Nursery and Kindergarten

**belmont avenue united church**
2823 Belmont at Pembroke
Rev. Geo. Russel Cook, B.Th.
595-4796
11:00 a.m. Morning Service
Sunday School and Nursery

**CADBORO BAY UNITED**
2625 ARBUTUS ROAD
Dr. BOB McLAREN
10 a.m.
"According to Your Ability"
Baptism & Sunday School
Nursery Service Provided

**FAIRFIELD UNITED CHURCH**
Corner Moss and Fairfield Rd.
Minister:
Rev. H. W. Kerley, Ph.D.
Organist: Ian Beadle, Mus. D.
11:00 a.m.
REV. H. W. KERLEY

**GARDEN CITY UNITED**
4054 Carey Road
Church School & Communion Service
10:00 a.m.
Rev. Jeff Smith
477-6330 Creche

**James Bay United**
Cor. of Michigan and Menzies
9:30 a.m. Sunday School and Family Service
10:45 a.m. Morning Service.
REV. R. H. DOBSON

# WEEKLY PUZZLE

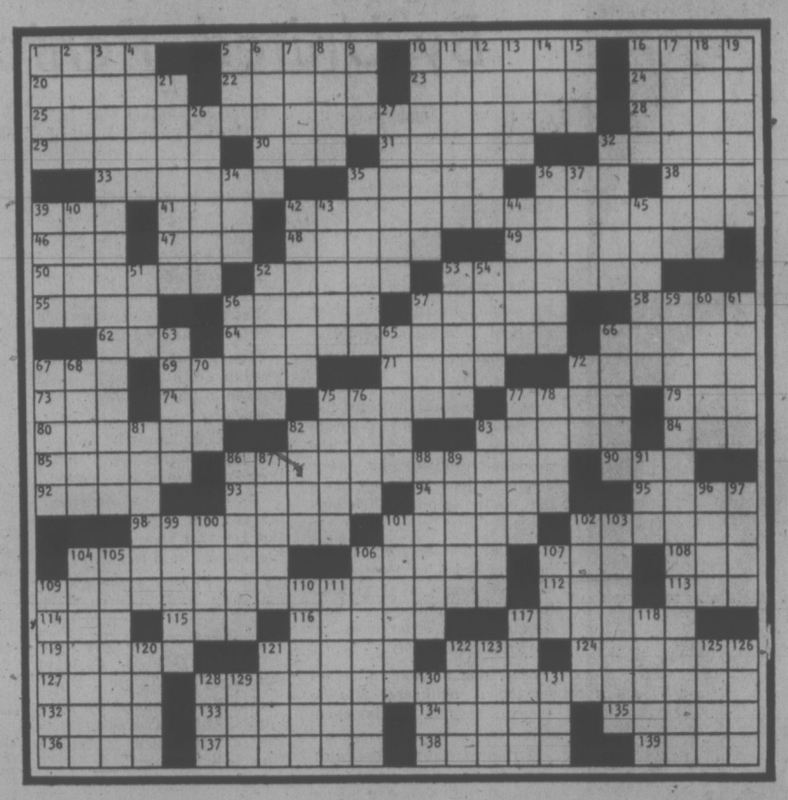

**ACROSS**

1 Computer input
5 Baffle
10 Skin transplants
16 Wish
20 Images
22 Peep show
23 Paris razor
24 Chemical suffix
25 Hughes' "Innocent Voyage"
28 Depend
29 Best —
30 "A — For Sale"
31 Sidestep
32 Kind of pneumonia
33 Conger's hangout
35 Body of beliefs
36 Tibetan sheep
38 Son of Bela
39 "High —"
41 "— of the Last Minstrel"
42 Story of Dr. Aziz
46 "The Golden —"
47 Consumed
48 French painter
49 Crudity
50 Lazy stance
52 Like a julep
53 Small jewel
55 Kind of sell or shell
56 Miss Thompson
57 Hearts do this?
58 Pawn
62 Borrow
64 Monserrat's malevolent waters
66 Wood joint
67 Alkali flips her
69 "— Shrugged"
71 Condiment
72 Man of "No Exit"
73 "Cakes and —"
74 Crazy bird
75 Some students
77 Kind of joint
79 Have: Scot.
80 Cross the bar?
82 Migrant
83 Racket
84 Wing
85 Articles
86 Porter's mysterious cruiser
90 Argument
92 Burmese knife: var.
93 Tempo
94 Journalist family
95 History
98 Having an opening
101 Daub
102 Club for greens
104 Model
106 — pigeon
107 Sea bird
108 Age
109 Woolf indicates a beacon
112 Debussy's "La —"
113 Converse
114 Road hazard
115 Knead: obs.
116 Russian lake: pl.
117 Elope
119 Of a region
121 Similar
122 In the past
124 Vehicle noted for fringe
127 World power
128 Kipling's plucky skippers
132 Speck
133 Charge
134 Act
135 Stone
136 Handle, in Paris
137 Hoarder
138 Belief
139 Ending for mob or gang

**DOWN**

1 Buenos —
2 Hearts do this?
3 Hugo title; Tillie at the tiller?
4 Acute or obtuse
5 Indian title
6 Tart
7 Hindustani
8 "—Kampf"
9 Fountain or state
10 Most sober
11 Spanish arbor
12 As sick
13 Pate de — gras
14 Twitch
15 Mrs. in Madrid
16 Novel character
17 Hands often conceded
18 North Star
19 Ohio city
21 Wallop
26 Xmas symbol
27 Cow or fabric
32 Singer Frankie
34 "Pocket full of —"
35 Gait
36 — riot (incite,
37 Ululate
39 Scotch cup
40 Europe capital
42 Chemical compounds
43 Frenzy
44 Remove
45 Lower
51 Miss Hagen
52 Naval historian
53 Draws
54 Former, of old
56 Normandy town
57 Droplet
59 Schulberg locale for Brando
60 Red
61 Genuflect
63 — Verdes
65 Have the — (borrow)
66 Candle
67 Fast
68 Israeli port
70 Coal unit
72 Family member
75 Thicket
76 Reed
77 Puce or peach
78 Speech defect
81 Polished
82 Sword part
83 Cash register words
86 The — of Notre Dame
87 China river
88 Celebrated
89 Spreads
91 Go for
96 Fluids
97 Bunker
99 Girder material
100 Relate
101 Lifted
102 The press, in Madrid
103 Not crude
104 Puts out extra effort
105 Certifies
106 Less steady
107 Large bird
109 Shock
110 Stopper
111 Grading produce
117 Way
118 Lets go
120 Sting
121 Single: comb. form
122 Top point
123 Stdike breaker
125 Well done!
126 River into North Sea
128 Ins. type
129 High: mus.
130 Congeal
131 Soak hemp

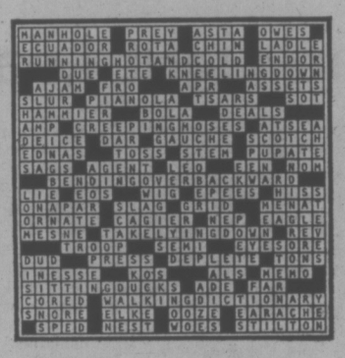

# YOUR HOROSCOPE

By SYDNEY OMARR

**Forecast for Sunday, April 13**

Pisces individuals often can be relied upon to "clean up," to finish a job, to clear the way for real progress. The native does not always receive proper credit—but much of this will change, beginning with October of 1975. In 1976, next year, it could be Pisces power all the way!

**ARIES.** (March 21 - April 19): Spotlight is on personal possessions, money, special payments and collections. Aquarius, Leo and Scorpio could be in picture. Key now is to be specific, to have facts at hand, to deal with hard realities. Insist on your rights and others will pay what is due.

**TAURUS** (April 20 - May 20): Lunar cycle high; make changes, contacts—take initiative. Highlight personality, personal appearances. Member of opposite sex comments on your charisma. Your ego could go sky-high—maintain balance, humor. You will be at right place at right time.

**GEMINI** (May 21 - June 20): You gain additional insights. Family, special institutions are likely to be involved. What occurs behind the scenes may directly affect your progress. Check costs. Be positive you are getting money's worth.

**CANCER.** (June 21 - July 22): Accent is on romantic pursuits, gains, fulfillment. You may not be seeing too clearly. Know it and give yourself a chance to perceive situation as it actually exists. Pisces, Cancer and Virgo individuals figure prominently.

**LEO.** (July 23 - Aug. 22): Emphasize responsibility—become goal-oriented. What you want is available. Go to source. Accept challenge. One in authority feels you can give more and receive more—and room is being made for you higher up ladder. Know it and pounce on opportunity.

**VIRGO** (Aug. 23 - Sept. 22): Completion of project, rounding out of concept, submission of format—these areas are highlighted. Aries, Libra persons may be in picture. Find better ways to advertise, distribute. Protect interests by clearing lines of communication. You'll understand!

**LIBRA** (Sept. 23 - Oct. 22): Light is thrown on previously obscured area. You come to terms with one who has been "in charge" of money. Partner, mate have plenty to say about policy, investments, expenditures. A new lease is indicated.

**SCORPIO** (Oct. 23 - Nov. 21): Accent on contracts, partnerships—marriage. Be sure you get points across in accurate manner. Check quotes. Improve public relations. Play cards close to chest. Let others reveal their hands. Do more listening than asserting. Time is on your side.

**SAGITTARIUS** (Nov. 22 - Dec. 21): Highlight the practical. Leave fancy frills to others. Be concerned about health, diet and employment. One who performs special services deserves special consideration. Know it and respond accordingly. Another Sagittarian and a Gemini could be in picture.

**CAPRICORN** (Dec. 22 - Jan. 19): Good lunar aspect coincides now with creativity, emotional involvement and exciting prospects. You obtain a more solid position. Your own style is imprinted. Young persons respond. You get proverbial "second chance."

**AQUARIUS** (Jan. 20 - Feb. 18): Study Capricorn message for valid hint. Strive to build on solid base. Discard the flimsy—get the original. Family member, who seemed indifferent, now shows interest, curiosity. Gemini, Virgo figure in picture. Home area, domestic conditions tend to command attention.

**PISCES** (Feb. 19 - March 20): Short trip, special message dominate. Information sources should be reviewed. Wires tend to cross—figuratively and in literal sense. Take special care around electricity. Home environment require careful review. Are you creating unnecessary safety hazards?

**IF TODAY IS YOUR BIRTHDAY** you move more, travel more, think more, get involved in more social activities this year—and May will be your most important month of 1975. You are stubborn, independent, creative, unorthodox and may have been separated from one or both parents at a relatively early age. Aquarius, Leo and Scorpio persons play significant roles in your life.

**Forecast for Monday, April 14**

**ARIES** (March 21-April 19): Changes due in area of money management. Gemini, Virgo individuals figure prominently. Consolidate. Make inquiries. Get answers, not evasions. Be an analyst. Means find reasons — don't be satisfied that something merely occurred. Dig beneath superficial indications.

**TAURUS** (April 20-May 20): Lunar position emphasizes originality, independence and creative approach. Get to heart of matters, especially where family affairs enter picture. Your timing is right — and, if diplomatic, you gain access to privileged information.

**GEMINI** (May 21-June 20): Mystery surrounds persons, situations. You have to get behind scenes for clear view of stage. Study Taurus message for valid hint. Low-key approach brings best results. You can hold and win prospect if you don't appear overly anxious.

**CANCER** (June 21-July 22): Relationship intensifies. Nothing apparently happens halfway — now it is all or nothing. Know it and don't start something you can't finish. Some fond wishes are fulfilled as money picture gets brighter.

**LEO** (July 23 - Aug. 22): Mission could be completed. Added recognition is due. Past efforts bear fruit. Favorable publicity results because of praise bestowed by older individual. Aries, Libra persons play featured roles. You feel more confident, secure.

**VIRGO** (Aug. 23-Sept. 22): Stress viewpoint in direct, creative manner. Look beyond the immediate — perceive potential. Leo, Aquarius persons can aid in overcoming communication barriers. Gain is shown through written word, unique study with emphasis on travel and language.

**LIBRA** (Sept. 23-Oct. 22): Emotional responses tend to dominate. You think with your heart — and temptation is to act on impulse. Remember commitment to one who has shared much with you. You will have to face yourself in morning.

**SCORPIO** (Oct. 23-Nov. 21): Experiment. Give yourself room. Refuse to be tied to one course of action. Gemini, Sagittarius persons figure prominently. Emphasis is on how you respond to one who holds opposite view. Balance, humor are twin allies. Don't force issues.

**SAGITTARIUS** (Nov. 22-Dec. 21): You may have to do some tearing down for the purpose of rebuilding. Basic structure, solid base is of utmost importance. Aquarius, Leo and Scorpio persons are in picture. If thorough, you win plaudits. Patience now and respect for quality are twin necessities.

**CAPRICORN** (Dec. 22-Jan. 19): Good Moon aspect coincides with love relationship, communication with children and creative changes. Gemini, Sagittarius and Virgo natives are likely to be involved. Your ability to attract opposite sex is enhanced.

**AQUARIUS** (Jan. 20-Feb. 18): Obtain hint from Capricorn message. Stick to factual information. Home, property appraisal, insurance policies and tax matters are apt to dominate. Be sure you are going toward goal and not in opposite direction. Taurus, Libra figure prominently.

**PISCES** (Feb. 19-March 20): Short trips, calls, messages and relatives tend to grab spotlight. See as is, not through rose-colored glasses. Perceive — trust inner voice. Spiritual development is accented, more so than usual. Another Piscean is in picture.

**IF TODAY IS YOUR BIRTHDAY** you are direct, inquisitive, fond of travel, writing and the opposite sex. You have enormous ego, are creative and will soon extricate yourself from an "impossible" situation. April should be one of your most important months of 1975. Gemini, Sagittarius and Virgo persons play significant roles in your life.

## Satellite Launched

MOSCOW (CP) — A new Soviet earth satellite named Cosmos 726 was launched Friday for further exploration of space, the Soviet news agency Tass reported. Agence France-Presse reported the satellite was orbiting with all apparatus aboard functioning properly.

## MISS PEACH

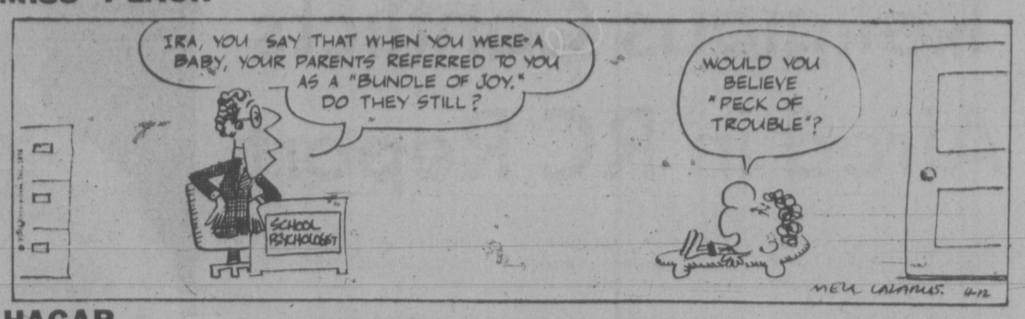


## HAGAR

## PEANUTS

## B.C.

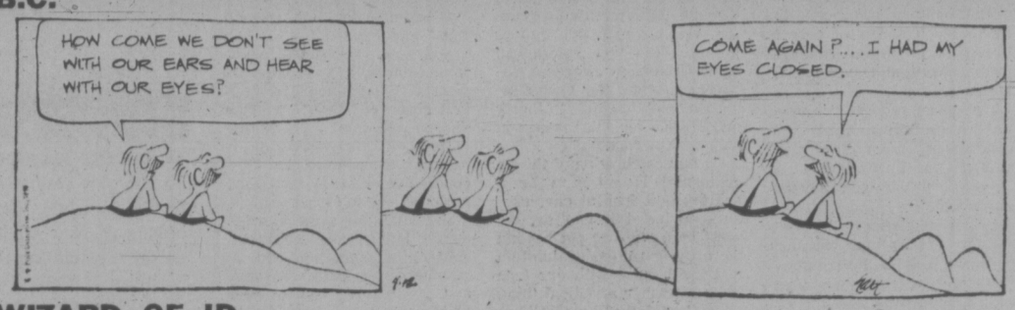


## WIZARD OF ID

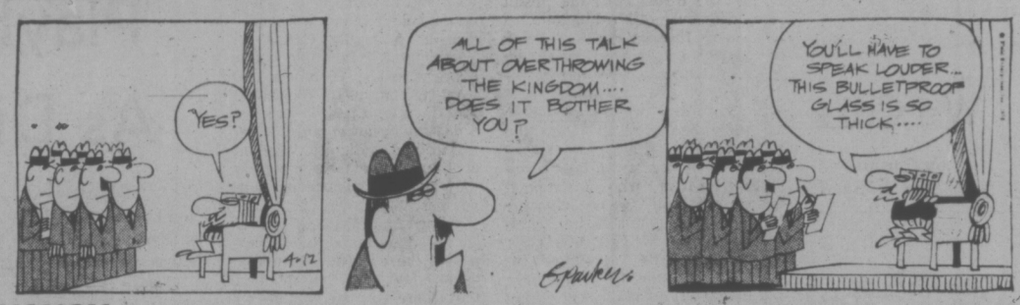


## NANCY

## MUTT AND JEFF

## MARK TRAIL

## APARTMENT 3-G

## BROOM-HILDA

# MOROCCO CLAIMS SPANISH AFRICA

Morocco has gone before the Decolonization Committee of the United Nations with claims to the Spanish enclaves of Ceuta and Melilla in North Africa.

Spanish response has been swift. Madrid promptly dispatched a naval watchdog force including destroyers, submarines, helicopter squadrons and tank landing craft. A number of marine infantry commandos were also reported aboard the ships stationed off the two coastal cities.

Ceuta has been a Spanish possession since 1581 and Melilla since 1497. Each has an army garrison made up of troops from the Spanish Foreign Legion. Most of Ceuta's 80,000 citizens are Spanish. Melilla's 70,000 people include some North Africans.

Morocco's complaint to the UN committee also includes demands for other coastal territories. They include:

The Chafarinas Islands held by Spain since 1848; and a fortified rock in the Bay of Alhucemas under Spanish sovereignty since 1673.

Morocco has also demanded the return of the vast mineral-rich Spanish Sahara which Spain has held since 1884.

The Spanish Sahara, located on the northwestern coast of Africa, covers some 102,500 square miles but has a population of only 25,000, mostly Moslem nomads. Spain's claim to the area was first recognized in 1509. The Moroccans held the region from 1524 to 1860, then returned it to Spain.

Spanish Sahara was expanded in the 1880s, but various international agreements cut it to its present size by 1934. Spain made it a province in 1958.

Some Spaniards have reacted to Morocco's claims with the argument that Morocco did not even exist as a political entity back when Spain acquired Ceuta, Melilla and other now disputed territories.

Observers have expressed the hope that, in view of Generalissimo Francisco Franco's friendly attitude toward the Arab states over the years, other Arab countries will try to restrain Morocco.

# Weighty Rulings Affect All Canadians

OTTAWA (CP) — Only lawyers and judges are likely to nod wisely when they hear the names of farm hand John Menow of Louth, Ont., university student Gabriel Cote of Montreal, and businessman R. G. Liston of Fort Nelson, B.C.

Otherwise, ordinary Canadians, their names are titles of appeals decided by the Supreme Court of Canada in the recent past. Incidents in their lives will live forever in the nation's law books and become shorthand for legal principles.

Mr. Menow, for example, stands for the principle that tavern keepers have a duty to see that their intoxicated customers get home safely.

When quoted in the courts, Mr. Cote stands for the principle that provincial highway departments in general have no duty to salt or sand unsafe roads.

Telegraph officials may have a warm feeling when they hear the Linton name cited in court. In the Linton case the Supreme Court decided that Canadians can't take legal action against the telegraph companies for late delivery of telegrams.

As Chief Justice Bora Laskin put it in an interview, it is this "drip, drip, drip" of Supreme Court decisions that affects the lives of Canadians everywhere.

Each decision takes its place in case records and with the common law and parliamentary statutes, helps make up the whole of Canadian law.

The nine-man court under the chief justice sits in a tiny courtroom—seating capacity 50—for about 140 days a year to make final decisions on a wide variety of cases.

A murderer looks to the court as his last chance for acquittal or a new trial. Motorists involved in costly accidents hope for reduced financial penalties. Those who believe their civil liberties have been trod upon place their trust in the court. Even the federal and provincial governments look to the court to safeguard their constitutional responsibilities.

It is a heavy load for nine men to carry. Often they take home brief cases stuffed with material they must read overnight to be prepared for the next day's sitting.

With few exceptions, the 150-or-so cases they hear every year attract little public attention.

While the public galleries of the House of Commons fill up regularly for the daily question period, or a budget speech or an important debate, the 50 seats in the Supreme Court are mostly vacant as the keenest legal minds in the country clash in arguments that may change the law of the land.

With the possible exception of Chief Justice Laskin, members of the Supreme Court can walk into almost any public place across the country with scant possibility of being recognized.

Yet, in the pecking order of Ottawa, the chief justice ranks as the third most prominent Canadian behind Governor-General Jules Leger and Prime Minister Trudeau.

The Supreme Court itself is second in importance only to the Houses of Parliament.

This tendency of Canadians to ignore the Supreme Court did not faze former chief justice John Cartwright, who once described the high court as "the silent service."

But Chief Justice Laskin, whose appointment in itself raised a controversy and made front-page news, has different ideas. He believes that because of the important role played by the court Canadians should be more aware of what it is doing.

Judge Laskin is inclined to blame the press for the lack of understanding and interest in the court. In his first speech as chief justice he called for better reporting of its activities.

"What is missing is in-depth assessment," he said. "Unless the press develops or engages reporters that can paint in the background of important cases, or see them as part of an evolutionary process, and explain this in their stories or a review column, the coverage is bound to be episodic and lack continuity."

There is evidence that the parliamentary press gallery is taking those words to heart. Reporters have sought a better understanding of what makes the court tick. Court officials are trying to make court procedure more understandable to reporters.

But there is also evidence that the chief justice is becoming embarrassed by press attention directed mainly at him rather than the whole of the nine-man court and its decisions.

**Kates' great-to-wear knits. When you like your short sets with a lot of style**

Nothing feels as good next to a suntan as cool cotton. The carefree, comfortable knits.
A. V-neck top has contrast collar and bands. Navy or red/white/navy. S.M.L. 9.00
Pull-on shorts (70% cotton, 30% polyester). Stitched crease, navy 8-18. 7.00
B. Scoop neck skivvy with casual roll-up sleeves. Navy, red or white. S.M.L. 8.00
C. Striped cotton-rib 'vest'. Navy, red or brown with white. S.M.L. 9.00

*Misses' Sportswear, Dept. 246, Floor of Fashion*

EATON'S downtown

Store Hours Daily: 9:30 a.m. to 5:30 p.m. Thurs. and Fri. Shop til 9:00 p.m.
BUYLINE 388-4373

# U.S. Nation Born 200 Years Ago

By DON McLEOD
The Associated Press

Celebration of the Bicentennial of the United States' birth as a nation finally begins this month, and instead of the usual world's fair, the country is turning to grassroots festivities.

On April 18, 200 years ago, Paul Revere began his midnight ride and the next day Massachusetts Minutemen fired the first shots of the American Revolution.

Officially the celebration continues through 1976, the bicentennial year of American independence. To the more dedicated, it will continue through 1891, 200 after Yorktown, or 1989, the bicentennial of the first government formed under the Constitution.

The federal government, whose creation is being commemorated, has failed to provide a focalpoint for the national celebration. Instead, the celebrating will be done in a variety of ways and places.

The best part is probably the refurbishing, restoration and even salvation of America's historic treasures in the name of the bicentennial — and the invitation for Americans to visit their shrines in-instead of a fair.

There won't be a midway in Philadelphia, but you can stand on ground where history and a nation were made and see it almost as it was.

Battlefields from Concord to Yorktown are spruced up and waiting. So is George Washington's birthplace, the place he died, and the church pew from which Patrick Henry demanded liberty or death.

A red, white and blue Freedom Train drawn by a genuine fire-belching steam engine will shuttle across the nation this year and next with a cargo of historic documents and memorabilia, including George Washington's personal copy of the Constitution.

A great wagon train will start in the West and reverse the historic trek of early pioneers, picking up wagons from every state until they all converge on Valley Forge on July 4, 1976.

The National Society of Mural Painters is putting together a travelling show depicting American freedoms in 40-foot murals.

The Smithsonian Institution, which is planning some of the better attractions for Washington, D.C., also is sending exhibits across the nation.

Operation Sail '76 will bring as many as 35 major sailing ships to American waters. They'll finally converge on New York harbour for a water parade on Independence Day 1976.

The Declaration of Independence written by Thomas Jefferson and adopted by the continental Congress in 1776 can be seen daily in the National Archives in Washington, along with the Constitution and Bill of Rights. The form of government created by these documents may be seen in action at the Capitol, the Supreme Court and the White House.

The Smithsonian Institution is being expanded for the Bicentennial. The new National Air and Space Museum will open July 4, 1976.

The annual festival of American Folklore will ze extended to run for most of the summer this year and next in Washington.

And a bikecentennial will send Americans pedalling about the country, including inauguration of the first transcontinental bicycle trail.

The cultural midway of the Bicentennial is those 13 states which fought the Revolution and formed the union.

Boston is where it all began.

Most of the city's historic sites are within walking distance of key information centres, and a shuttle bus service is provided for the less energetic.

For the price of a single day-long ticket, the rider can hop on and off at will. Similar bus service is available in New York, Philadelphia and Washington.

Objects from the 1876 Centennial will be displayed in the Smithsonian's Arts and Industries Building. The National Portrait Gallery opens the second of its Bicentennial exhibits on April 19.

Anyone travelling to major Bicentennial cities will be able to visit a number of Revolutionary War battlefields and other sites along the way.

SEE
ROGER'S
HOUSE OF CARPETS'
AD—THIS PAPER

EATON'S
downtown

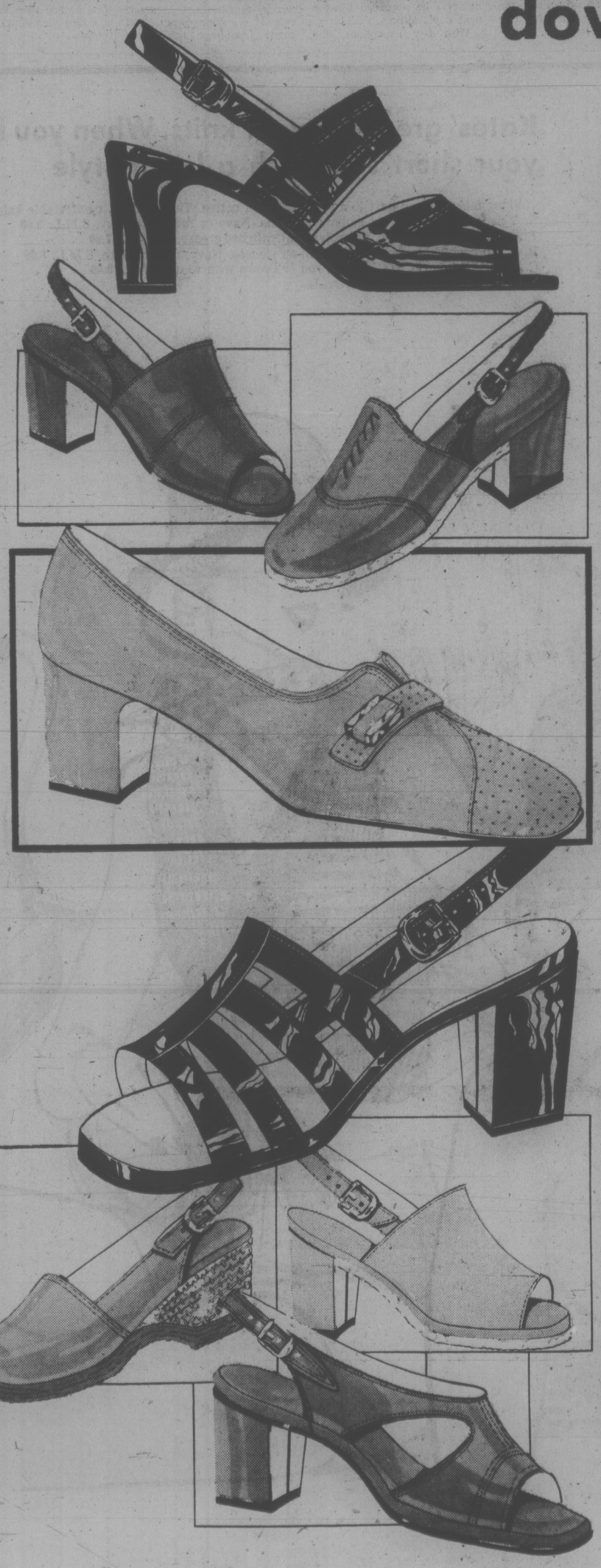

**Airstep says it all in fashion comfort. Why not treat your feet today?**

The name Airstep tells a story. A comfort story. And when you've owned a pair of Airstep, you know the happy ending. What a wonderful way to treat your feet to fashion. The styles are created to complement today's looks, both casual and dressy. You'll love them, from Eaton's. See them now.

A. Bikini is a feminine sling sandal, open toed with stitched trim, instep strap. Black patent or bone leather comfort. 27.00

B. Napoli takes a fashion step with high riding banded vamp, open toe sling styling. In camel or navy leather, black patent. 26.00

C. Goucho says fashion is a closed toe sling. High peaked vamp, stitch trim and crepe sole. Adjustable. Tan or blue leather. 27.00

D. Splendour, a pretty slip-on pump with self overlay, perforated vamp and highlighted by a gold color ornament. Bone calf. 26.00

**Joyce — the fashion shoe that puts you on a most comfortable footing.**

Shopping. Working. Visiting. We spend a lot of time on our feet. Now, do it in comfort and style, wearing Joyce shoes. Eaton's has a super selection. To go with all your casual or dressed up fashion. Try a pair. Feel the comfort. And walk away knowing you're doing something wonderful for your feet.

E. Comet, by Joyce in style, an open toe striping sandal that does pretty things for your legs. Black and navy patent. 28.00

F. Pamela, the closed toe Espadrille sling, today's favourite rope wedge with crepe sole and heel. In camel leather. 27.00

G. Uno goes with everything, from pants to dresses. An open toe banded vamp sling with centre seam. Bone leather. 26.00

H. Fanci Free is like its name, an easy open toe adjustable sling sandal with cut out vamp, stitched trim. Black patent, camel leather. 26.00

Women's Shoes, Dept. 238, Floor of Fashion

Store Hours Daily: 9:30 a.m. to 5:30 p.m. Thurs. and Fri. Shop 'til 9:00 p.m.

We double check our prices for you

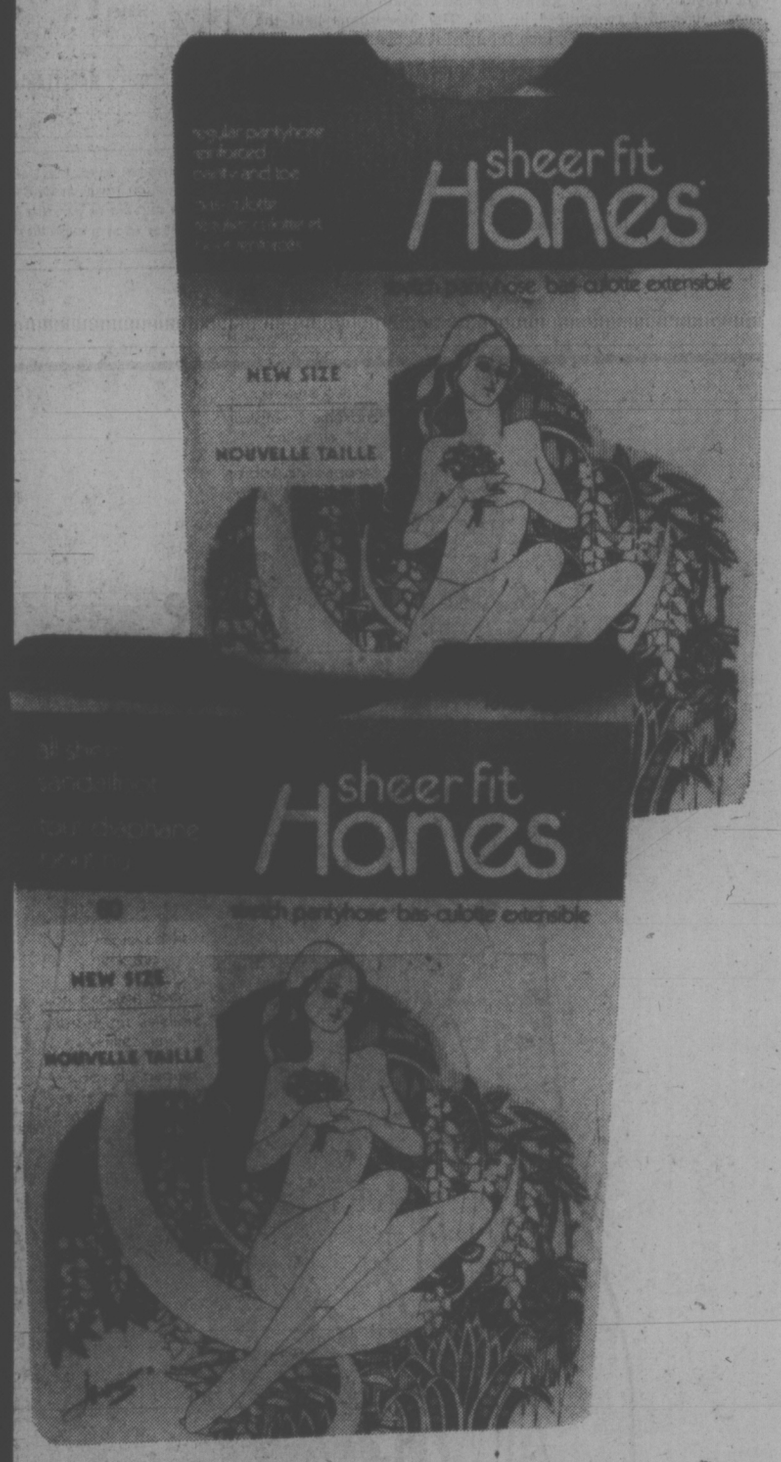


'Til Saturday only — Hanes sheer fit panty hose at 20% off! ! !

**Regular panty hose**
Always planning to get in a supply of panty hose, but never actually doing it? Well — this is your chance. To stock up, and save! This regular style that takes you through days and nights are extra strong with reinforced panty and toe. Come in Mayfair, Barely There, South Pacific and Town Taupe. Petite, medium and tall. Reg. 2.00 **1.60**

**All sheer sandalfoot**
Today's fashions call for lots of pretty feet to peek through open toed slings and sandals. And that's where Hanes sandalfoot pantyhose looks its finest. In Town Taupe, Barely There, Mayfair or South Pacific. At 20% off, you can pick up enough pairs to last you through the season. Shop Eaton's today and save. Petite, medium and tall. Reg. 2.00 **1.60**

Hosiery, Dept. 201, Main Floor

EATON'S
downtown

BUYLINE 388-4373

Store Hours Daily: 9:30 a.m. to 5:30 p.m.
Thurs. and Fri. Shop 'til 9:00 p.m.

WEATHER
Tonight: Mostly Clear
Saturday: Increasing Cloud

# Victoria Times

WEEKEND EDITION
30 cents

91st YEAR, No. 255 ★★★ VICTORIA, B.C., SATURDAY, APRIL 12, 1975

## DENTICARE SET FOR CHILDREN

VANCOUVER (CP) — Health Minister Dennis Cocke announced Friday that a denticare program for all B.C. children from three to 17 years old will be implemented by the provincial government within three years.

Cocke said he will begin discussions Tuesday with officials of the College of Dental Surgeons of B.C. to work out a program that will best suit the province's needs.

He said children will be the first priority of what will eventually be a total dental program for the province.

"It makes more sense to start with the children," said Cocke, "and we know that children in isolated areas and children of poor families do not now receive adequate dental care."

He would not say when a total program might be established.

Cocke made the announcement at the official opening of a new building to house the College of Dental Surgeons in Vancouver.

He said a condensation of a research report made by his department and the college on the various methods of delivering denticare will be made public by about May 1.

This report will be a basis for discussions that will start Tuesday, he said. They are expected to take about six months.

Cocke would not give any further details of the program.

## PHNOM PENH FALL IMMINENT

# U.S. Abandons Cambodia

U.S. embassy employees dash for Marine helicopter

Times News Services

PHNOM PENH — The United States closed its embassy and evacuated all remaining American citizens from this beleaguered Cambodian capital today under the protection of heavily armed U.S. marines.

The evacuation, nicknamed Eagle Pull, was ordered by President Ford as rebels closed to within one mile of the Phnom Penh airport. He signalled U.S. abandonment of Cambodia to the Khmer Rouge and climaxed the collapse of a massive, five-year U.S. effort to keep the Khmer Rouge from taking power in the country.

The military situation around the capital was deteriorating hourly and the fall of Phnom Penh appeared imminent.

In Peking former Cambodian chief of state Prince Norodom Sihanouk today rejected a U.S. invitation to return to Phnom Penh to form a new government.

In his reply, Sihanouk said he would never betray his Cambodian communist allies.

The U.S. airlift of rice and ammunition into Phnom Penh has been suspended and officials said they doubted it would be resumed.

Acting President Saukham Khoy left aboard the same helicopter as U.S. Ambassador John Gunther Dean, but the rest of the government remained behind.

Also evacuated was Lon Non, the brother of marshall Lon Nol, the Cambodian president who flew into exile 11 days ago.

Prime Minister Long Boret, following the evacuation, met with his advisers and decided to form the "revolutionary committee" to rule the country, Radio Phnom Penh said.

There was no immediate indication exactly what the committee will do or who will serve on it.

However, a National Assembly deputy said the remaining government ministers are considering surrendering to Communist-led insurgents.

In Paris a special representative of Cambodian Prince Norodom Sihanouk said today "there will be no 'blood bath" in Phnom Penh when the Khmer Rouge forces arrive in the city, but traitors will be punished.

"There will be a total surrender," said Chau Seng, who arrived in Paris earlier this week. "Mr. Khieu Samphan — commander of the Communist-led insurgents — will control Phnom Penh and there is already a popular uprising to welcome us."

Sihanouk, who was ousted as Cambodian ruler in 1970, lives in Peking and serves as titular leader of the splintered Khmer Rouge.

"We will punish the traitors, the super traitors who have been condemned to death, as the Nazis were by the Allies," Chau Seng said. "But we will practice a policy

See U.S. Page 2

★

## Hanoi Forces Trap Brigade

Times News Services

SAIGON — North Vietnamese forces besieging the key provincial capital of Xuan Loc have trapped an entire 3,000-man relief paratrooper brigade and pinned it down in a nearby rubber plantation, field officers said today.

The officers said heavy artillery fire from long-range 85mm siege guns began hitting Xuan Loc today, indicating the Communists were moving in for an all-out attack.

Xuan Loc, 38 miles northeast of Saigon, has been picked by the government as a major test of the fighting ability of the South Vietnamese armed forces.

The shell-flattened province capital was still in government hands late this afternoon, but field reports indicated defenders had lost ground around the edges of the town.

The most serious setback was the trap sprung on the airborne brigade three miles south of Xuan Loc in the French-owned rubber plantation which was the province's main source of employment and revenue.

The Communists, estimated to be at least an entire 2,500-man regiment, were dug in and stayed silent in camouflaged bunkers and trenches while helicopters carried in the paratroopers, officers said.

After the government forces had landed and begun walking toward Xuan Loc, four miles to the north, the Communists opened up and wounded a battalion commander and several other officers, field reports said.

At midafternoon today, the airborne troopers remained pinned down, unable to pull out of the trap or break through to Xuan Loc to aid in the embattled town's defence.

North Vietnamese forces also overran a post held by a government militia battalion of 300 men less than five miles east of Xuan Loc, inflicting heavy casualties on the government force.

Field reports said only 20 of the Saigon troops made it back to the command post inside Xuan Loc.

The Saigon command said its forces with by heavy air support have killed 1,000 North Vietnamese troops since the battle broke out.

Government losses were listed as 35 dead and nearly 200 wounded.

## CUPE Halts Trash Haul

The Canadian Union of Public Employees picketed the Gyro Park tennis court in Saanich this morning as a Victoria man attempted to haul away the garbage from the temporary dumping area.

Oscar Gislason of 1243 Oscar took the gates off the tennis court, moved in a payloader and had three trucks standing by to remove the garbage.

When confronted by a picket line of about eight members of the Saanich CUPE local, Gislason withdrew and replaced the gates.

Gislason said he was attempting to remove the garbage as a public service, but the union apparently regarded his effrots as strikebreaking.

Two police cars stood by during the minor confrontation but did not intervene.

In other CUPE developments, inside city hall workers voted Friday morning 98 to one to reject for the second time a city hall contract proposal.

The city's offer of a 16.3 per cent raise immediately and further increases of three per cent and five per cent during the two-year contract was made during separate negotiations held between the inside workers, members of Local 388, and city management.

It was the same offer put forward to the union in a letter from Ald. Alf Hood in March. The offer was rejected at that time.

Local 388 president Dennis Burke said the rejection of the proposal does not mean an end to the separate negotiations, but said the next move is up to the city.

"If management's position was to save enough money through the strike-lockout to pay employees a decent wage, surely this time has now arrived and management should give serious consideration to adjusting their offer for a fair settlement," Burke said.

Meanwhile Capital Region Board chairman Jim Campbell still maintains that hte board's CUPE employees were only a "whisker" away from accepting a board proposal for a 15.67 per cent pay raise offered in December.

CUPE officials denied that a settlement was close, pointing out that the membership had unanimously rejected the proposal.

Campbell said today he was aware of the unanimous vote for rejection in December, but said he has been told by CUPE negotiators that the executive came close to recommending acceptance of the proposal "which probably also would have gotten a unanimous vote."

## NEWS BRIEFS

### Werner Schmidt Resigns SC Post

**EDMONTON (CP) — The party that once ruled Alberta for 36 years is leaderless today.**

**Werner Schmidt resigned Friday night as leader of the Alberta Social Credit party after leading his party in the March provincial election to its lowest ebb since 1935.**

**The party was devastated in the election, winning only four seats out of 75 in a Progressive Conservative landslide under Premier Peter Lougheed.**

### $280M Food Aid

**OTTAWA (CP) — Canada will give $280 million in food aid to the world's starving this year, an increase of 41.4 per cent from last year. External Affairs Minister Allan MacEachen said food aid will total almost 30 per cent of the $933 million that the Canadian aid agency will dispense this year.**

### Boat Sinks

**COMOX (CP) — A Vancouver father and his son escaped injury Friday when their 19-foot pleasure craft exploded and sank in calm waters about two miles from here in Georgia Strait. Arthur Leighton and his son, George, were rescued by the crew of a float plane which had landed nearby.**

### Attempted Murder

**REVELSTOKE (CP) — RCMP have charged a man with attempted murder following a double shooting here Friday. Clark Terrence Harold is to appear in court Monday following the shooting of Donald Wayne Currie, 24, and William Oliver Harwood-Rear, 20, all of Revelstoke.**

### Hostages Held

**MEXICO CITY (AP) — A United States family of six and their three Mexican servants were held hostage for several hours Friday by four armed men who extorted $13,000 in cash and jewels and fled after having breakfast at the hostages' home, police said.**

## TOO MANY RECRUITS FOR ARMY GAMES

FORT McMURRAY (CP)—It began with a request for volunteers to participate in war games planned for next month, and burgeoned into an onslaught of youngsters offering their services—such an onslaught that parents were becoming worried and RCMP had to advise the youngsters to ease off.

"We had 350 kids volunteer in the last 48 hours," an RCMP spokesman said Thursday. He said he had visions of "a thousand kids with .22s looking under every rock in the country."

Parents were getting upset and "we've had mothers phoning up and asking what's going on."

The incident began when armed forces officials asked for 20 familles in this northeastern Alberta community to act as collaborateurs for the exercise involving the Canadian Airborne regiment during two weeks in May.

Officials said they have a full complement of volunteers.

## Wholesale Easing

OTTAWA (CP) — Statistics Canada said Friday the index of wholesale prices declined in February from a month earlier, but prices still are 10 per cent higher than a year ago.

And while the industry selling price index — a broad measure of factory gate prices — continued to rise during February, the rate was less than half the average gain for the last six months.

Industry selling prices are 16.5 per cent higher than in February last year.

Among more significant wholesale price changes were a 20-per-cent drop for potatoes, 10-per-cent drop for grains and 5.5-per-cent drop for fresh fruits. Animal product's prices were down 2.6 per cent, as livestock prices declined by 8.4 per cent, fresh meats by 6.6 per cent and hides and skins 6.3 per cent.

## Petroleum Bill Back On Monday

OTTAWA (CP) — The federal petroleum administration bill, withdrawn from debate before Christmas and the subject of the federal-provincial conference this week, will be back in the Commons Monday.

The Conservatives vowed to do their best to block the bill earlier and there is no indication their tactics have changed despite Conservative Premier William Davis of Ontario saying he would like it passed.

Trudeau told Opposition Leader Robert Stanfield it would be premature to say if an agreement between Ottawa and the producing provinces would be adequate to avoid unilateral federal pricing action. He was hoping for an agreement involving all provinces, "the consuming as well as the producing."

Energy Minister Donald Macdonald told reporters that if there is no agreement but no unilateral price increase by the producers "we would have to decide at that point whether we could forego a price increase."

## Refinery Site Decision Open

VANCOUVER (CP) — Premier Barrett said Friday all environmental and economic studies on the proposed government oil refinery will be made public before a decision of the location of the refinery is made.

He told a news conference at the Vancouver International Airport that he doesn't know where the $350 million, 100,000 barrel a day refinery should be located.

"I don't rule out or rule in any area until all studies have been completed," said Barrett, returning from Ottawa where he attended the federal-provincial energy conference.

He declined comment on the two-day conference and on his altercation behind closed doors with Prime Minister Trudeau.

And he gave this reason for choosing the conference to announce his refinery proposal: "It was the opportunity to express the further need of an increase (in the natural gas export price), to point out that the money will not only be directed to meeting several revenue needs, but beyond that, the future industrial expansion in this province."

Finance Minister John Turner apologized to Barrett and his delegation for Trudeau's behavior Thursday at the federal-provincial energy conference, according to the Globe and Mail.

The newspaper says in a front-page story that the finance minsiter went to Barrett and the B.C. delegation after the prime minister's "sour exchange" with the B.C. leader at a closed session of the conference. A transcript of the meeting quoted Trudeau as saying he had not "expected we would get this kind of crap" after Barrett had criticized the federal government's timing in proposing a pay increase for members of Parliament.

Meanwhile, a Social Credit MLA questioned the need for the new oil refinery, saying existing refineries adequatly take care of the province's petroleum product needs.

Ed Smith (SC — North Peace River) said it is "just plain, stupid economics" for B.C. to be planning a $350 million, 100,000-barrels-a-day oil refinery.

He said the existing seven refineries have a capacity of about 140,000 barrels a day and Standard Oil is going to expand its capacity by another 25,000 barrels a day.

This capacity to handle 165,000 barrels a day will adequately look after the supply of petroleum products for B.C., he said.

"So what are we going to do with the extra 100,000 barrels a day? Where is the market?" Smith asked.

## WORDPLAY

Send your own WORDPLAY, care of this newspaper.

## Saturday Features

| | |
|---|---|
| Audrey Johnson | 21 |
| Books | 20 |
| Chess | 43 |
| Church | 44, 45 |
| Gardening | 39 |
| O.C. Soccer | 2 |
| Rolling Stone | 23 |
| Stray Feathers | 3 |
| Travel | 6-8 |

## INDEX

| | Page |
|---|---|
| Births, Deaths | 26 |
| Classified | 26-37 |
| Comics | 46 |
| Entertainment | 21-23 |
| Finance | 10-12 |
| Family | 41, 42 |
| Sports | 18, 19 |
| TV, Radio | 27 |

# Jackie Left Mere $3M, Amid Divorce Rumors

New York Times

NEW YORK — Under the will of her late husband, Mrs. Aristotle Onassis receives $3 million, a bequest far less than published reports indicated she would receive, according to friends of the Onassis family.

Shortly before his death. Onassis reportedly had decided to divorce his wife and asked that a lawyer begin proceedings.

Onassis's will, several sources told the New York Times, also stipulated that trust funds of $1 million be set up for each of the children from Mrs. Onassis' marriage to the late President John Kennedy.

The children, Caroline and John, will receive incomes from the fund until they are 21 years old. Previous reports had indicated that they would inherit as much as $15 million each.

When Onassis died in Paris March 15, estimates of his wealth reached as high as $500 million. The sum left to Mrs. Onasssis is said to be the minimum amount Onassis could leave her under Greek law. Earlier reports had estimated that Mrs. Onassis would receive up to $200 million.

Last Dec. 3, John Meyer, Onassis' closest associate, called Roy Cohn, the lawyer. Meyer told Cohn that Onassis wanted him to be his attorney in a divorce action against Mrs. Onassis.

"He called me when Onassis was with him," Cohn said Friday. "He said it was absolutely definite, and that Onassis wanted to end the marriage."

Meyer, who was in Florida Friday, declined to comment on the telephone call. An associate said that Meyer would not answer questions until "the (Onassis) family has decided what to do about Jackie."

Several friends of the Onassis family have said that Mrs. Onassis wants more money. However, Christina Onassis, Onassis' daughter by his first marriage, is said to be bitterly hostile to Mrs. Onassis. Miss Onassis, her friends say, was instrumental in persuading her father to seek a divorce.

Reports of Onassis' failing health began circulating in December, shortly after Meyer spoke to Cohn. Then, in February, it was announced that Onassis was suffering from myasthenia gravis, a debilitating muscular disease. Friends of Onassis say that it was poor health, rather than a reconciliation with his wife, that led Onassis to drop the divorce action.

Under Greek law, Mrs.

See JACKIE Page 2

The Reigning Error On Page 15

Victoria Times
SATURDAY, APRIL 12, 1975 17
SECOND SECTION

# BUSTLE:

## No Time for Flourishes As Salmon Season Nears

By PAT DUFOUR
Times Staff

There's an air of business-like bustle at Fishermen's Wharf on Erie and other moorings around the area where commercial salmon trollers are berthed.

Spars and poles get their final lick of paint, tackle is checked and electronic gear is tested for the last time.

This weekend the boats will be taking on ice.

On Sunday the mass exodus will begin as the boats head out, timing their departure to be in place on the fishing grounds when the spring salmon season opens Tuesday.

It's the same each year. No pennants fly, no drums roll and the stars of the scenario act as they are — independent businessmen with no time for flourishes.

Like the sea from which they wrench their living, these men deal in basics. There is no time for idle chatter.

In six months — the coho season begins June 15 and ends Oct. 31—they must earn a 12-months a year living, as well as cover their investment of a boat and her gear, which can run into many thousands of dollars.

The owner-skippers vary in age, anywhere from the early 20s to those nudging senior citizen status.

But they share many things in common—a healthy respect for our treacherous coastline, a pride in being their own master and a satisfaction in plying one of the world's oldest professions.

They come from varied backgrounds.

★

There's Joseph Runowski, 48, of 1015 Rockland, who was born and brought up in Poland.

He's spent 30 years at sea, some as a Polish deep sea captain, others as a master aboard Swedish ships. He came to Canada 20 years ago and has had his own fishing vessel for 10 years.

He'll be leaving Monday aboard his 43-foot Sea Hunter, which he usually mans with two deckhands. He explains if the deckhand is good, the man's share of the catch's earnings is 20 per cent. If he's not so good, 15 per cent.

Recently, Runowski also bought the 39-foot Miss Joni, which will also be out fishing with a skipper hired for the season.

Runowski says North America fishing uses a different technique to that of Europe and he signed on as a deckhand for the first year to become familiar with it.

He sees no difference in the waters here and in Europe—nor the hazards.

"A storm is a storm wherever you are," he asserts, "and it's rare if we have more than four days a season of flat calm with no swell or wind."

But it's a good life:—

"It's good to be free and have an opportunity to do things," he explains. "I'm fully satisfied with the living I'm making."

★

One of the youngest skippers in the fishing fleet is Mark Guiguet, 24, of 2399 Dalhousie.

What drew him to fishing?

"I couldn't get a job when I left university so I drifted into fishing as a deckhand for two years," he explains, "Then I bought the Arctic II and fished her alone for two years."

In the few years he's been a fisherman, Guiguet has gone the full circle. He served as a deckhand with Jack Homer, the "grand old man" of the troller fleet. Homer has now retired after 42 years as a fisherman and his former deckhand now owns his vessel, the sturdy 42-foot Rondi.

"There's a lot of drudgery and uncomfortableness," Guiguet admits, "but the good days make up for the bad times. It's a good life for a young guy. Where else would you find a job that allows you to be your own boss and gives you adventure at the same time?"

He doesn't intend to stay in the business, however.

In the months he's grounded ashore, he takes courses at Camosun College and the University of Victoria in preparation for the time—probably five years away—when he "swallows the anchor" for the last time.

Gerry Clark of 195 Cadillac is another skipper in his mid-20s.

On Sunday he'll be heading out for the Big Bank, 25 miles off Bamfield aboard his 42-foot Summit, which he's owned for eight years.

★

Summit II will present a switch to the usual father-and-son routine. This season Clark's father, Roy will act as deckhand for his son.

Clark says one of the lures that attracted him to fishing were the long months, half a year, in which he's free to do what he pleases.

"I've got six months a year to do what I like, holidays, hunting and the rest," he says, "That's a good deal."

He and hundreds of other start earning that freedom next week.

It is then they'll go down to the sea again . . . to the lonely sea and the sky.

—Bill Halkett photos

Forest of poles will disappear when fleet sets to sea this weekend

Rondi skipper Mark Guigeut with Rich Usher, Steve Reid

Freida Hutcheon

Joseph Runowski

# Gulf Islands Studied For Agricultural Renewal

By HUMPHRY DAVY
Times Staff

The provincial agriculture department is studying ways to spark renewal of agriculture on the Gulf Islands.

The request for the study was made by the Islands Trust, a committee established six months ago by the government to preserve the amenities and environment of the islands.

Shirley Preston, a retired agriculturist and former director of the provincial crop insurance program, is making the study.

He will visit the islands in the next two months to hear the views of residents.

Some Gulf Islands, such as Salt Spring Island, Hornby and Denman were once extensively farmed.

But marketing and transportation problems, plus the advent of supermarkets which obtained their farm products from other areas, resulted in closure of one farm after another.

It became no longer profitable to grow crops and many of the old farms were sold to real estate firms and logging companies and eventually subdivided for homes.

Island Trust chairman Hiliary Brown said the committee is not thinking of renewing the old type of farming.

"This isn't possible because much of the landscape on the islands has since been chopped up into smaller holdings."

She said the committee is looking at the possibilities of establishing production on small holdings — especially for young people who are settling on the islands.

"The population of the islands is changing," she pointed out. "The trend at present is for young people to leave the cities and to buy up small holdings on the islands. Many of these people would like to get into production."

Mrs. Brown believes there are possibilities for greenhouses, small fruit and grapes.

But she added is is important to get the views of residents first, and the advice of people who farmed there years ago.

Soil surveys and climatic studies would also have to be undertaken, and marketing problems solved.

"We think small productive holdings would help to preserve the rural atmosphere of the islands," she said. "It's much better than having rows and rows of cottages."

## SIX HURT WHEN CAR HITS TREE

Six youths were treated and released from Royal Jubilee Hospital after the car they were in hit a tree in Oak Bay early this morning.

The occupants of the car were Gurvinder Vasi, of Maple Ridge, Michelle Jordison, of 2531 Dowler Place, David Philips, of 3151 Fifth Street, Judy Edwards, of 843 Craigflower, Thomas Combe, of 1050 Finlayson, all 17 years of age, and Sukhdu Sidhu, 23, of 1490 Denman. Vasi was the driver.

Oak Bay police said Vasi lost control of the car, a late model Oldsmobile colliding with a group of trees in front of a home at 1513 Prospect Place between 1:10 and 1:15 a.m.

The car was a write-off and it was a miracle the occupants survived, police said.

Police said the hood of the car came off with the force of impact and went through the windshield. Three front-seat occupants were pinned to the vehicle and had to be removed with pry bars and jacks. One of the trees, about 10 inches in diameter, was sheared to the ground.

# Harbor Land Claim Controversy Fizzles

By PAUL MOSS
Times Staff

For a while there, Friday, it seemed at least possible that a chunk of valuable waterfront land on Victoria's Inner Harbor might become the centre of a land claim controversy involving native land rights, CP Rail and the provincial government.

That is, until city archivist Ainslie Helmcken ended the speculation with one family anecdote.

The non-story began with a telephone call to the Times newsroom from former realtor Donald Lewis, of 1456 Gladstone.

Friday morning's Colonist, he pointed out, contained two legal advertisements inserted by Land Registrar H. T. Kennedy, in which the registrar notified his intention to issue replacements for certain title deeds apparently lost by the Canadian Pacific Railway Company.

The ads, of course, listed the lots in question. And it was the lot numbers which made Lewis, a former house detective at the Empress Hotel, smell a rat.

Weren't they referring to waterfront land below Belleville Street, part of the 8.7-acre property which the provincial government purchased last week from Marathon Realty Ltd.?

Sure enough, they were, as a reporter found after a quick check at the Land Registry.

The seven lots stretch for about 500 feet from the northwestern corner of the Belleville-Menzies intersection —where the old pillared CP ticket office stands—westerly along Belleville.

Dark suspicions generated. Had CP Rail been squatting all those years on land rightfully belonging to the Indians? Had the company ripped off Canadians once again, by selling the government land to which it wasn't legally entitled?

No, said Registrar Kennedy, sounding almost apologetic for ruining a scoop.

Venerable title certificates are being lost or mislaid all the time—well, at least two or three times a week.

And he doesn't advertise his intention to issue a replacement until he is satisfied that there has been a "proper explanation" for the failure to produce the original deed.

This is done by way of a statutory declaration, he said, and although he couldn't recall CP Rail's specific explanation he was confident that "there is no doubt on their title."

But back to Lewis, and more suspicions.

"You can't tell me a company as big as the CPR would go losing the deeds to one of the most important and valuable pieces of property in Victoria" said Lewis, voicing skepticism at the registrar's explanation.

He said he was in contact with the land claims office of the Union of B.C. Indian Chiefs, and a spokesman there had expressed interest in pursuing the matter through its legal advisor.

But the next call, to archivist Ainslie Helmcken, killed the story, as they say, stone dead.

"Indians? Afraid not, old boy. You see my grandfather owned that land."

Grandfather was Captain William Alexander Mouat, a Hudson's Bay official who, according to Helmcken, at one time owned all the waterfront land along Belleville—or Dallas as it was then known.

And Helmcken knows it was the Canadian Pacific Railway which acquired the land from his mother's father.

Two wheeler-dealer CPR officials, who often accepted his family's hospitality while in Victoria, quietly obtained all the foreshore leases which Capt. Mouat had never bothered to apply for.

"Then they turned around and bought the land for practically nothing," said Helmcken with a chuckle.

"Sorry, old boy."

So was the reporter.

# Teacher Conduct Investigation Sought by Bunn

Greater Victoria school trustee Peter Bunn wants the school board to examine the conduct of some principals and teachers during the six-week strike of school custodians.

His resolution to the board says some teachers, vice-principals and principals "caused an unnecessary and deplorable state of classroom and school cleanliness and in certain cases amounted to near sabotage of the board's efforts".

Those teachers who worked against the board's efforts to maintain as near to normal educational services as possible during the strike should be investigated, he says.

When the custodians struck Feb. 24 the Greater Victoria Teachers' Association voted to cross the picket lines but to refuse to do the work of the striking maintenance workers.

Some teachers refused to teach while parent volunteer cleaners were in the schools because they considered them strikebreakers, so the volunteers had to work in the afternoons when classes were not in session.

Bunn accused teachers at the last board meeting of unprofessional conduct because they didn't help clean the schools.

The custodians, members of Local 382 of the Canadian Union of Public Employees, agreed to return to work a week ago.

Bunn's resolution will be discussed by trustees at the Monday meeting of the board's administration committee.

—Irving Strickland photo

**MAILMOBILES** made by American Motors have replaced the smaller International Scouts used by Canada Post in Greater Victoria and one of the 28 on the road locally is admired by Eric Pearson. Modified to meet Canadian standards they include safety features such as right-hand drive and extra windows for better visibility on left side. Victoria post office handles 400,000 pieces of mail daily.

# Record Construction Pace

Construction in Esquimalt is approaching the million-dollar-a-month level and is headed for a record year, according to municipal engineer Malcolm Campbell.

He said if the pace set during the first three months of 1975 continues, construction should total almost $12 million for the year.

Figures for the first three months have been $985,000, $952,000 and $944,000.

Last year's building within the municipality was worth just $4,738,000 said Campbell, with the record set in 1973 at more than $9 million.

A backlog of planned construction held up by financing and other problems in December has largely been cleared, he said.

Building inspector William Edgington said at the time the municipality was not holding up permits for the projects whose value totalled $3 to $4 million.

Mayor Art Young thinks money availability is the key and said both federal and provincial governments have made financing easier this year.

Construction under way includes condominiums, commercial, residential and combination developments.

## ASK THE TIMES

Q. Could you tell me something about the barbers' pole and what it signifies? Was it once the sign of the blood-letter? G.W.S.

**A. The red and white-striped pole is a holdover from the days when barbers were also surgeons before an act passed during the reign of Henry VII separated the two professions. The pole is a sign of the bandage after blood-letting considered a cure for most ills, according to the World Book Encyclopedia.**

386-2121
Monday through Saturday
8 a.m. to 6 p.m.

# CLASSIFIED ADVERTISING

*Vancouver Island's Largest Shopping Centre in Print*

386-2121
Monday through Saturday
8 a.m. to 6 p.m.

**BOX REPLIES**
All replies to private box numbers available from 8:00 a.m. to 5:30 p.m. Monday to Friday inclusive.
Victoria Press Box numbers available on request. Charge $2.50 and $4.00

**OFFICE HOURS**
Classified Counter, 8:00 a.m. to 5:30 p.m. Business Office, 8:30 a.m. to 5:00 p.m. Monday to Friday inclusive.

* * *

**OFFICE CLOSED SATURDAY**

* * *

**CLASSIFIED TELEPHONE HOURS**
8:00 a.m. to 6:00 p.m., Monday to Saturday inclusive.

* * *

**CLASSIFIED COPY DEADLINES**
Regular classified advertisements may be placed at the counter, 8 a.m. to 5:00 p.m. on the day prior to publication, Monday to Friday inclusive. By telephone, 8:00 a.m. to 5:00 p.m., Monday to Saturday inclusive.
All classified semi-display copy must be in the possession of Victoria Press Ltd., 2621 Douglas Street, by 12 noon for the Colonist or 4 p.m. for the Times day prior to publication with the exception that copy for Monday Times must be in by 4 p.m. Friday.

**FULL COVERAGE CLASSIFIED RATES**

**REGULAR CLASSIFIED LOCAL RATE**
One day 12c per word per day.
Three consecutive days, 10c per word per day.
Six consecutive days 9c per word per day.
1 6-pt. heading or white space allowed to be charged at 5 words.
Minimum advertisement 10 words and $1.20.
Each initial, size, group or figures and abbreviation counts as one word.

**SEMI-DISPLAY LOCAL RATE**
Ads requiring a style other than that mentioned above will be charged by the measured agate line (14 agate lines equal 1 inch).
One day 50c per line; $7.00 inch.
Three consecutive days, 45c per line, $6.30 inch.
Six consecutive days, 40c line, $5.60 inch.

**NATIONAL RATE AND OUT-OF-PROVINCE RATE**
Regular classified, 15c per word per day.
Semi-display, 60c per line per day.

Birth Notices $3.00 per insertion for standard message of 30 words or less. 10c each additional word or initial.
In Memoriam Notices, Cards of Thanks, Deaths and Funeral Notices 43c per line per day. Three consecutive days $1.14.

Births, Deaths, In Memoriam Notices, Cards of Thanks, personals not accepted by telephone. Single paper rates on request.

**SUBSCRIPTION RATES**
Wherever carrier service is maintained, $4.00 per month.
By mail — Canada, $5.00 per month, $14.50 per three months, $28.00 per 6 months, $55.00 per year. United States, $5.25 per month.
Saturday only—Canada, 35c per copy; United States, 40c per copy; Commonwealth and Foreign rates on request.
Mail subscriptions are payable in advance.
Authorized as second class mail, Post Office Department, Ottawa. Member Audit Bureau of Circulations.

**TERMS OF PUBLICATION**
The Victoria Press Ltd. shall not be liable for non-insertion of any advertisement beyond the amount paid for such advertisement.
In the event of an error occuring the liability of Victoria Press Ltd. shall not exceed the charge for the space actually occupied by the item in question.
All claims on error in publication shall be made within 12 hours thereafter and if not made shall not be considered. No claim will be allowed for more than one incorrect insertion not for errors not affecting the value of the advertisement.
All estimates of cost are approximate. Advertisers will be charged with space actually used.
All advertising copy will be subject to the approval of the Victoria Press Ltd., who reserve the right in its sole discretion to classify, reject or insert copy furnished.
All advertisments must comply with the British Columbia Human Rights act. This act states no advertisement may state or imply a preference, limitation, or specification on the basis of an applicant's race, religion, colour, marital status, ancestry, place of origin, age or sex (unless the matter relates to the maintenance of public decency AND prior approval has been obtained through the Human Rights Branch).
While every endeavour will be made to forward replies to box numbers to the advertiser as soon as possible, we accept no liability in respect of loss or damage alleged to arisen through either failure or delay in forwarding such replies, however caused, whether by negligence or otherwise.

**CIRCULATION REPRESENTATIVES**
Duncan, Chemainus—
P. J. Rogers 746-6181
Nanaimo 753-2766
Lake Cowichan—
Mrs. R. W. Nilsen 749-3156

United States Representatives
MATTHEWS SHANNON and CULLEN INC.
New York, Boston, Chicago, Detroit, Philadelphia, Pittsburgh, Cleveland, Syracuse, Charlotte, Atlanta, Cincinnati.

**DUNCAN BUREAU**
Duncan Financial Centre, 435 Trunk Rd. Office and telephone hours 8:30 a.m. to 5 p.m. Monday to Friday inclusive.
PHONE DUCAN 746-6181

**CLASSIFIED SERVICE FOR DUNCAN COWICHAN RESIDENTS**
Classified Ads phoned in to our Duncan office before 3:30 p.m. will appear in the following day's papers.
746-6181

**NOTICE OF COPYRIGHT**
Full complete and sole copyright in any advertisement produced by Victoria Press Ltd. is vested in and belongs to, Victoria Press Ltd.; provided, however, that copyright IN THAT PART AND THAT PART ONLY of any such advertisement consisting of illustrations, borders, signatures or similar components which is, or are, supplied to Victoria Press Ltd. by the advertiser in the form of engravings, matrices, casts, etc., and incorporated in said advertisement shall remain in and belongs to the advertiser.

**PAGE REPRODUCTIONS OR MICROFILM COPIES OF COMPLETE PAPERS AVAILABLE**
PHONE 382-7211, LOCAL 276

**PHONE DIRECT**
386-2121
TO PLACE YOUR CLASSIFIED AD

## 1 BIRTHS

EVANS — Born to Mr. and Mrs. Dan Evans, 290 View Royal Ave., Victoria, at Royal Jubilee, on April 8, 1975, a boy, Christopher Patrick David. A grandson for Mr. and Mrs. L. D. Main and Capt. and Mrs. H. Evans.

HICKE—Greg and Patti of Apt. 202-2630 Cook St. wish to announce the birth of their first son, Paul Anthony, 8 lbs. 13 ozs., on March 25, 1975, 3:04 p.m. at the Victoria General Hospital. Special thanks to Dr. B. M. Gelling and maternity staff.

TIMMERS — Born to Mr. and Mrs. B. Timmers, 3290 Wicklow Street, at Victoria General, on March 25th, a 4lb. 6½ oz. girl, Tara Naomi. Our many thanks and much appreciation to the night shift staff at the General.

**CLASSIFICATION INDEX**

VITAL STATISTICS
1 Births
8 Card of Thanks
5 Deaths and Funerals
9 In Memoriams
10 Funeral Directors

NOTICES
14 Announcements
15 Coming Events and Meetings
16 Catering, Banquets and Reception Rooms
20 Lost and Found
11 Monumentals
18 Places to Visit
17 Restaurants

EMPLOYMENT
21 Help Wanted—General
22 Office Help
23 Skilled Trades
24 Sales Persons and Agents
25 Teachers
26 Part Time—Temporary Help
30 Situations Wanted

BUSINESS SERVICES AND DIRECTORY
36 Business Services and Directory

PERSONAL SERVICES
33 Bands, Musicians and Orchestras
40 Business Personals
43 Dancing
42 Education
71 Music Teachers
39 Personals
32 Trade Schools
38 Travel

MERCHANDISING
83 Aircraft
117 Antiques
78 Bicycles
80 Boats and Marine
65 Building Supplies
93 Cameras, Supplies and Photo Finishing
127 Chicks, Poultry, Hatching Eggs, Supplies
135 Farm Implements
12 Florists
40 Fuel
97 Furniture
120 Garden Supplies
99 Groceries, Meat and Produce
130 Heavy Equipment and Machinery
128 Livestock, Supplies and Events
100 Miscellaneous for Sale
103 Miscellaneous Wanted
109 Miscellaneous to Rent
77 Motorcycles
70 Musical Instruments
125 Pets and Supplies
96 Ranges, Stoves and Furnaces
92 Sporting Goods
115 Swaps
63 Timber
98 TV, Stereo, Radio Sales and Service
112 Wanted to Rent, Miscellaneous

AUTOMOTIVE
155 Automobile Financing and Insurance
164 Auto Body and Painting
162 Auto Repairs, Service and Towing
168 Campers, Trailers and Motor Homes
166 Cars and Trucks Wanted
150 Cars for Sale
151 Sports Cars
148 Lease Vehicles
169 Mobile Homes and Parks
149 New Car Directory
160 Parts, Accessories
158 Tires
154 Trucks and Buses
156 U-Drive and Auto Washing

ACCOMMODATION
185 Convalescent and Rest Homes
175 Hotels
178 Summer Homes, Cottages and Resorts
181 Tourist Accommodation

RENTAL
201 Apartments to Rent, Furnished
200 Apartments to Rent, Unfurnished
202 Furniture to Rent
203 Apartments Wanted
205 Duplexes to Rent
207 Duplexes Wanted to Rent
215 Halls, Warehouses, Stores and Offices to Rent
197 Housekeeping Rooms to Rent
199 Housekeeping Rooms Wanted
211 Houses to Rent, Furnished
210 Houses to Rent, Unfurnished
212 Houses Wanted to Rent
190 Room and Board
191 Room and Board Wanted
193 Rooms to Rent
194 Rooms Wanted

FINANCIAL
155 Automobile Financing and Insurance
233 Mortgage Loans and Insurance
234 Mortgages for Sale
230 Personal Loans and Insurance
235 Wanted to Borrow

REAL ESTATE
280 Acreage for Sale and Wanted
240 Business Opportunities
241 Business Opportunities Wanted
247 Commercial or Industrial Properties
258 Condominiums and Townhouses
253 Country Homes and Properties
270 Exchange Real Estate
290 Farms for Sale and Wanted
263 Garages for Sale, Rent, Wanted
293 Gulf Islands Properties
250 Houses for Sale
265 Houses Wanted to Buy
295 Listings Cancelled
268 Listings Wanted
271 Lots for Sale
294 Mainland and Out-of-Province Properties
273 Property for Sale
274 Property Wanted
244 Revenue Property
245 Revenue Properties Wanted
285 Up-Island Properties
256 Waterfront Properties
300 Churches

## 5 DEATHS and FUNERALS

ALLAN — In Victoria, B.C., on April 10, 1975, Mrs. Catherine Clark Allan of 2642 Victor, aged 66 years, born in Mewassin, Alberta and a resident of this city for the past 20 years. She is survived by 1 son, Frank Ward, of Stewart, B.C.; 2 daughters, Mrs. Patricia Mounsey and Mrs. D. (Barbara) Caird both of Victoria; 3 brothers, Messrs. Duncan, Hugh and Alex Robertson, all of Dawson Creek, B.C.; 6 sisters, Mrs. Cecil (Jean) Fowler, Edmonton, Mrs. Christine Robertson, Mrs. G. (Agnes) Robertson and Mrs. Mary Robertson of Peace River, Mrs. E. (Eliza) Williams of Seattle, Wash., and Mrs. Julia Robertson of Dawson Creek; 4 grandchildren, Ray, Ron and Lynn Mounsey and Debbie Caird.
Funeral service in McCall Bros. Chapel, Johnson and Vancouver Sts., on Monday, April 14, at 12:00 noon, followed by cremation. (Flowers gratefully declined. Those so desiring may contribute to the Cancer Society, 857 Caledonia Ave.)

ASHWELL—Peacefully in the Veterans' Hospital on April 11, George E. Ashwell. Born in Madagascar in 1889, he was educated in England before coming to Canada in 1905. He served in the Canadian Army in two world Wars and was a longtime resident of Viking, Alberta and Ladysmith, B.C. He is survived by his loving wife, Vinetta at Matson Lodge, his sons, Lewis of Winnipeg, and Bill of Victoria, and his daughters, Jean Moore of Kamloops, Mollie Stringer of Ladysmith and Helen Jorgensen of Prince George, his sister Kitty in England and twelve grandchildren.
In lieu of flowers, donations may be made to the Canadian Bible Society, Box 1680, Victoria. Funeral service will be held at St. Paul's Anglican Church, Esquimalt, on Tuesday, April 15 at 1:30. Interment at Ladysmith. Arrangements through the First Memorial Society of B.C.

BANYARD — On April 10, 1975, in Victoria, Mr. Roland Banyard, aged 63 years, of 2028 Haultain St., a resident here for 35 years. He leaves his loving wife Freda; 2 sons, Michall and Brian of Victoria; 1 grandson Dustin; his mother, Mrs. Agnes Banyard of Toronto; 1 brother and 3 sisters in Eastern Canada.
Private Funeral service in McCall Bros. FAMILY CHAPEL with the Venerable Archdeacon A. E. Hendy officiating followed by cremation. (Flowers, letters and cards gratefully declined.)

BEECH — On April 9, 1975, in hospital in Victoria, B.C., Captain William James Robert Beech (R.C.N. Retired), aged 79 years, late of 50 Douglas Street. He leaves his loving wife, Beatrice; two daughters, Mrs. Floyd (Joanne) Earle of Cranbrook, B.C., Mrs. P. (Marjorie) May of Shawnigan Lake, B.C.; a son, David H. Beech of Vancouver, B.C.; five grandchildren, nieces and nephews. Capt. Beech served with the R.C.N., retiring in 1944 as Commanding Officer, Pacific Coast Command.
Funeral services will be held on Monday, April 14, at 11 a.m. from St. Paul's Naval and Garrison Church, Esquimalt, Rev. Canon G. H. Greenhaigh officiating, followed by interment in the Royal Oak Burial Park. Flowers gratefully declined. HAYWARD'S THOMSON AND IRVING, Funeral Directors, in charge of arrangements.

BOWERS — On April 10, 1975, in Vancouver, Infant Michelle Marie Bowers, born in Victoria February 25, 1975. She leaves her loving parents, Mr. and Mrs. John Bowers of 721 Ralph St.; brother Billy; sister Dawn; many aunts, uncles and cousins; her paternal grandmother mrs. Margaret Bowers of Victoria; her maternal grandparents, Mr. and Mrs. Vince Sullivan of Victoria; her loving Godparents, Mr. and Mrs. Stephen Makuch; her paternal great-grandmothr, Mrs. Ruth Bowers in Montreal; her paternal great-grandmother, parents, Mr. and Mrs. Joseph Frenette of Victoria. She was predeceased by her paternal grandfather, Mr. Leonard Bowers on February 10, 1975.
Funeral service in McCall Bros. FLORAL CHAPEL, Johnson and Vancouver Streets, on Monday, April 14 at 10:00 a.m. Interment at Royal Oak Burial Park.

BROOKS — In hospital after a lengthy illness on April 11th, 1975, Mrs. Kathleen Mary Brooks, age 74 years, born in Winnipeg, Manitoba and a resident of Colwood for the past 32 years, residing at 1981 Colwood Crescent. She leaves her loving husband, Bill, and daughter, Lorraine at home; step-son William, Winnipeg, Man.; step-daughter, Diane, Saskatoon, Sask.; brothers, Peter, Winnipeg, Man. John and Alex, Montreal, P.Q.; sisters, Margaret, Winnipeg, Man. and Josephine, Vancouver, B.C. The late Mrs. Brooks was an active curler for many years in Winnipeg and for the last 4 seasons with the Victoria Curling Club.
Service will be held in the Sands Funeral Chapel of Heather, Colwood, B.C. on Tuesday, April 15th, 1975, at 1:00 p.m. Rev. D. R. Given officiating. Cremation. Flowers gratefully declined. Those so desiring may contribute to the Victoria Cancer Clinic, 1900 Fort St., Victoria, B.C.

GRANT — In Victoria on Thursday, April 10, 1975, Mrs. Isobel Angus Grant of 2637 Cedar Hill Rd., aged 74 years, born in Arbroath, Scotland, and a resident of Victoria for the past 45 years. She leaves to mourn her passing, her husband, Robert; two daughters, Mrs. R. Stone (Gay) of Victoria and Mrs. E. B. Larkin (Robin) of Ottawa; five grandchildren; three sisters in Scotland and a sister, Mrs. May Copan of Vancouver; a number of nieces and nephews. She was a member of the Metropolitan United Church, the Sons of Scotland and the Ladies Auxiliary of Pro Patricia Branch, R.C.L.
Funeral Service in McCall Bros. Chapel, Johnson and Vancouver Sts., on Monday, April 14, at 1:15, followed by cremation (Flowers gratefully declined. Donations, if desired, may be made to the Cancer Fund, 857 Caleonia Ave.).

HARRIS — Mrs. Maude Alice, a former resident of Victoria, passed away at Nanaimo, April 10, age 95 years, predeceased by her husband, George Henry, in 1968, survived by two sons, Herbert, Victoria; Robert, Beaver Lodge, Alberta; three daughters, Mrs. Lorne (Betty) Harper, Lantzville; Mrs. Read (Peggy) Hayden, Vancouver; Mrs. John (Norah) Burdyny, Victoria; and 11 grandchildren.
Private family service in the Chapel of Mount Benson Funeral Directors, Nanaimo, Apr. 14, 1975. Flowers are gratefully declined. Memorial donations may be made to the Crippled Children's Fund. Cremation.

IRVINE — In Victoria, B.C. on April 10th, 1975, Mr. Forbes Alison Irvine, age 85 years, born in Surrey, England and a resident of Victoria, B.C. for over 23 years, residing at 108 — 2065 Oak Bay Ave. He leaves his wife, Edith, at home.
Service will be held in the Sands Mortuary Limited "Memorial Chapel of Chimes" on Tuesday, April 15th, 1975, at 10:30 a.m. Rev. Bruce Molloy officiating. Cremation.
SANDS — VICTORIA

MURRAY — In Victoria, B.C. on April 11th, 1975, Mr. Michael Joseph Murray, age 67 years, born in Dublin, Ireland and had been a resident of Victoria, B.C. for the past 29 years, residing at 48 Maquinna Road, formerly of Winnipeg, Manitoba. He leaves his wife, Winnifred, at home; son, Garry, Victoria B.C., 2 grandchildren and relatives in Ireland.
Service will be held in the Sands Mortuary Limited "Memorial Chapel of Chimes" on Wednesday, April 16th, 1975 at 1:00 p.m. Archdeacon A. E. Hendy officiating. Cremation.
SANDS — VICTORIA

## 5 DEATHS and FUNERALS

McCLEMENT — Suddenly in Victoria, on April 11, 1975, Mr. Frank Heron McClement, MM, of 2170 Haultain, a resident here since 1945. He leaves his wife Mae, two daughters, Mrs. K. (Willa) Wakefield, Toronto, and (Neena) Mrs. D. Williams of Christchurch, N.Z., three grandchildren, two sisters, in Calgary, one brother in Ireland. He was a member of Uplands Golf Club.
Private funeral service in McCall Bros. Family Chapel on Tuesday, April 15, 1975, at 3:30 p.m., followed by cremation. (Flowers gratefully declined.)

NOEL—At the Victoria General Hospital, Victoria, B.C., on April 11, 1975, Mrs. Henrietta Noel aged 81 years. Born in Glasgow, Scotland June 27, 1893. She leaves Ernest Noel, her son, at home 183 Bushby St., Victoria; three daughters, Mrs. Ella Clark, Portland, Oregon, Mrs. Emily Noel Causey, Palos Verde Estates, Glendale, California and Mrs. Marion Stuart, Campbell River, B.C.; 1 brother, Arthur S. Knox of Seattle, Washington; 1 nephew, Archibald Clark Knox, Kent, Washington and 165 grandchildren.
Service in McCall Bros. FAMILY CHAPEL on Monday, April 14 at 11:00 a.m. with the Rev. Angus Cameron of Lundavra officiating. Interment at Ross Bay Cemetery. (Flowers gratefully declined please).

PLAYSTED — On April 9, 1975, Mr. Harold H. (Herb) Playsted, aged 47 years, of 1277 Fairlane Terrace, well known as President of Playsted Sheet Metal Ltd. He leaves his loving wife June; 2 sons, Chris and Gary at home; his mother, Mrs. Florence Playsted of Vancouver; 2 brother Al of Vancouver; 2 sisters, Mrs. T. (Ethel) Whitehead and Mrs. H. (Evelyn) Rankin of Vancouver. He was a member of Victoria City Rotary Club, Capital City Commercial Club and Golstream Lodge AF and AM No. 161, B.C.R.
Funeral service in McCall Bros. FLORAL CHAPEL, Johnson and Vancouver Sts., on Monday, April 14, at 3:00 p.m. Interment at Royal Oak Burial Park.

ROBERTSON — In Victoria, B.C. on April 6, 1975, Mr. Thomas Taylor Robertson, aged 77 years of 589 Toronto Street, Victoria, resident here since 1958, formerly of Ottawa where he was associated with the National Research Council. He is survived by his wife C. Pearl (Robbie); 2 brothers and a sister in Scotland.
Funeral service in McCall Bros. FAMILY CHAPEL, on Monday, April 14, at 2:15 p.m., with the Rev. H. T. Allen officiating, followed by cremation. (Flowers gratefully declined.)

ROBINSON—In Victoria, B.C. on April 10, 1975, Mr. William Robinson, age 79 years. Born in Carlisle, England and had been a resident of Victoria for the past 75 years, residing at 661 Lampson Street. He leaves his wife, Edna, at home, sons, William A. Robinson, Victoria, B.C., and Robert Hall, Vancouver, B.C., daughter, Mrs. K. Monrufet, Sproat Lake, B.C., eight grandchildren, seven great grandchildren, sisters, Amy Ward, Alma Wall and Lillian Swanson, Seattle, Wash., Ethel Castleton, Victoria, B.C., brother, Albert Robinson, San Francisco, nieces and nephews.
The late Mr. Robinson served in the First and Second World Wars, with the R.C.A.S.C.
Service will be held in the Sands Mortuary Limited "Memorial Chapel of Chimes" on Monday, April 14, 1975 at 1 p.m. Tony Roberts officiating. Interment in Hatley Memorial Gardens.
SANDS—VICTORIA

## 8 CARDS OF THANKS

We would like to extend our heartfelt thanks and deepest appreciation to our friends and neighbours for their kindness and cards of sympathy received during the loss of our dear wife, mother and grandmother, Mrs. Margery Budd. Special thanks to Rev. Ivan Futter for his comforting words and support. — William C. Budd, Barbara O'Shaughnessy and family.

We wish to express our sincere thanks and appreciation to our many friends who were so kind to us during our recent bereavement, and also for the beautiful floral offerings, cards, and donations to the Cancer Fund.
—The Halstrom family.

We wish to extend our heartfelt thanks to our relatives and friends for their kind expressions of sympathy in the loss of our dear husband and father, George Skelcher. We would especially like to thank the staff at Mount St. Mary and Dr. Fiddess.
—Eileen, Phil, Bill and Vivien.

## 9 IN MEMORIAM

THEY SHALL GROW NOT OLD, AS WE WHO ARE LEFT GROW OLD, AGE SHALL NOT WEARY THEM, NOR THE YEARS CONDEMN. AT THE GOING DOWN OF THE SUN, AND IN THE MORNING, WE WILL REMEMBER THEM.
—WITH GRATITUDE, SANDS.

## 10 FUNERAL DIRECTORS

SERVING VANCOUVER ISLAND
**Sands**
WE CARE
Dedicated to service
Sensible Prices
SANDS FUNERAL CHAPELS
VICTORIA 388-5155
SIDNEY 656-2932
COLWOOD 478-3821
DUNCAN 746-5212
LADYSMITH 245-2331
NANAIMO 753-2032
Your six community Chapels. Independent. Family Owned and Controlled. Sands since 1912.

McCALL BROS.
Funeral Chapels
1400 Vancouver Street
385-4465 — 385-4466 — 385-4467
PRIVATE SERVICE
BANYARD, Mr. Roland
FAMILY CHAPEL
McCLEMENT, Mr. Frank H.
FAMILY CHAPEL
MONDAY
BOWERS, Infant Michelle Marie
10:00 a.m.—FLORAL CHAPEL
NOEL, Mrs. Henrietta
11:00 a.m.—FAMILY CHAPEL
ALLAN, Mrs. Catherine Clark
12:00 noon—FLORAL CHAPEL
GRANT, Mrs. Isobel Angus
1:15 p.m.—FLORAL CHAPEL
ROBERTSON, Mr. Thomas Taylor
2:15 p.m.—FAMILY CHAPEL
PLAYSTED, Mr. Harold H. (Herb)
3:00 p.m.—FLORAL CHAPEL

THOMSON & IRVING
Funeral Chapel
Est. 1906 — Formerly of Winnipeg
A Dignified and Understanding Service at Moderate Cost
PRE-NEED AT NEED
SHIPMENTS
1625 Quadra St. Phone 384-2612

FIRST MEMORIAL SERVICES
Serving the Public and Exclusive undertakers for the Memorial Society of B.C. 658-5244.

## 10 FUNERAL DIRECTORS

INTERNATIONAL FLIGHT CARE
Specializing in forwarding to or from anywhere
call collect
A Division of Sands
VICTORIA, 388-5155
SIDNEY, 656-2932
COLWOOD, 478-3821
DUNCAN, 746-5212
LADYSMITH, 245-2331
NANAIMO, 753-2032

Removal and Memorial Service
Covering Vancouver Island
A Division of Sands

CUNNINGHAM FUNERAL CHAPEL
(Formerly Chaplin's)
1155 Fort Street
Phone 384-5512 or 384-8626
Offering dignified moderate services for all. Geo. S. Cunningham, owner, managem

HAYWARD'S CHAPEL
Ready to carry out the family's wishes, quietly, sympathetically, with efficiancy and dignity.
386-3505
1625 Quadra St.

## 11 MONUMENTAL

STEWART MONUMENTAL Works Ltd.
ESTABLISHED 1896
Memorial of Distinction
Marble fireplace and tabletops
1403 May ST. 384-3452

MORTIMER'S MONUMENTS
ESTABLISHED 1877
"The Finest in Craftsmanship"
633 DAVID ST. 383-6421

## 14 ANNOUNCEMENTS

IN MEMORIAM DONATIONS
to be used exclusively for
CANCER RESEARCH
should be directed to
CANADIAN CANCER SOCIETY
857 Caledonia Ave., Victoria

LINDISFARNE GALLERY
Open Sat., Apr. 12. Oils, acrylics, pottery, ceramics, stained glass, variety of other art crafts, 1211 Wharf St. just outside Bastion Square.

ALL NIGHT SCHOOL STUDENTS taking ball room dancing at Oakland Elementary please contact your teacher Ron Taylor 386-1684.

## 15 COMING EVENTS and MEETINGS

BINGO
LONDON BOXING AND ATHLETIC CLUB
BINGO
STARTS WEDNESDAY
CURLING RINK
BINGO

BINGO
ESQUIMALT LEGION
SUNDAY, APRIL 6
1 P.M.
20 Games—$1.00 Admission
Extra Cards 25c each
6 Cards $2.00
5 Extra Games—25c per Card
Also Early Bird Games
EVERYBODY WELCOME

Army, Navy and Air Force Veterans
BINGO
Esquimalt Legion
Every Sunday 7 p.m.
20 games—$1.00 Admission
Or 6 Cards for $2.00
2 Jackpots—All good Neighbors
5 extra Games—25c a card
No extra games less than $60
In aid of Senior Citizen Housing, Veterans' Benevolence, Juvenile Sports.

FOR YOUR GROUP OUTING
Charter a B.C. Hydro bus
THE FUN WAY TO GO
39 to 49-passenger
DELUXE COACHES FOR LONG DISTANCE TRIPS
PHONE 382-6161

VICTORIA ELKS BINGO
Saturday, April 12
Old Age Pensioners Hall
Gov't St.
1 Card $1.00
6 cards $2.00
Extra 25
Door and Good Neighbor Prizes in aid of Local Charities.

THE ASSOCIATION FOR THE protection of fur-bearing animals will be showing their film, "Canada's Shame", on Wednesday, April 16th in Christchurch Cathedral Hall, 912 Vancouver St. Film times 7:30 p.m. and 9:15 p.m. All those concerned about the use of the Leg-Hold Trap are invited to attend. Free admission.

QUEEN OF ANGELS SCHOOL
Duncan, B.C.
10th Anniversary Reunion, Saturday, April 19, 7:30 p.m.
All students, parents, friends and acquaintances.
WELCOME

BINGO
Non-Status Indians
Langford Legion
Branch No. 91
Monday — 7:30 p.m.
6 cards — $2
Extra cards 25c
Everyone Welcome

SUNDAY BINGO
Non-Status Indian Women's Auxiliary — 1:30 p.m.
LANGFORD LEGION
Station Ave.
20 games, 5 extra
Everyone Welcome

THE CANADIAN SCHIZOPHRENia Foundation is presented 2 films on Schizophreniz on Tuesday, April 15, at 8 p.m. in the Newcomb Auditorium. Megavitamin literature will be for sale. Admission 50c.

THE ANNUAL GENERAL MEETing of the Victoria Native Indian Friendship Centre will be held on Monday, May 5, '75 at 7:30 p.m. at 1298 Gladstone, Victoria, B.C.

THE VANCOUVER ISLAND KIDney Patients Association will hold a garage sale on June 14th. For pick up or information please phone 598-6328 or 383-9610.

GIANT INDOOR FLEA MARKET, Sunday, Apr. 13, Victoria Curling Rink. For information phone 384-3927

MYSTERY TOURS
Leaves V.I. Coach Lines depot every Sunday at 1:30 p.m. Return 5 p.m. $4.50 includes tea. 385-4411.

OLD TIME DANCE
Every Saturday 9-12. Saint Alban's Church Hall, Ryan at Belmont. $1.50 — Columbian Orchestra.

## 15 COMING EVENTS and MEETINGS

VICTORIA BRANCH SPCA WA Book Stall, Hillside Mall, Wednesday, April 16.

## 16 CATERING, BANQUETS and RECEPTION ROOMS

BLACK PRINCE CATERING
Operating the Queens Banquet Room, weddings, banquets with elegance and flair, also available for business meetings. 655 Douglas Street. 388-4488.

## 20 LOST and FOUND

LOST WICKER PIANO STOOL chair. Would anyone seeing or knowing the whereabouts of this chair please phone 384-2175. REWARD.

LOST: GOLD RING AT 5TH floor washroom in Victoria medical dental building, Cook and Yates. Please return, sentimental value. 382-9460 evenings.

FOUND — YOUNG MALE CAT, black and brown stripes. Vicinity McNeill and Victoria St. Oak Bay. 598-3270.

LOST—GREY MALE CAT WITH broken tail, answers to Beasley. Reward. 386-2678.

LOST: 5-YEAR-OLD TORTOISEshell cat, Lake Hill vicinity. Answers to "Pogo." 479-8719.

LOST: WALKER HOUND AT Jordan River. Black, brown and white. 478-3277. Reward.

LOST: GOLD CLUSTER EARring, Douglas, Hudson's Bay area. Reward. 384-7915.

FOUND: AT JUBILEE HOSPital, German Shepherd pup, licence Kodiak 051. 592-4733.

LOST IN LANGFORD LAKE area, large fluffy ginger female cat. Reward, 478-4305.

LOST: GREY SIAMESE CAT, Vicinity Peatt Road — Goldstream Ave., 478-1694 evenings. Reward.

LOST—NEUTERED MALE SEALpoint Siamese, Fernwood-Balmoral area. Reward. 383-3184.

LOST: VICINITY HARRIET RD. and Irma, table cloth in plain box. Reward. 479-5239

## 21 HELP WANTED GENERAL

ADVERTISEMENTS IN THIS CLASSIFICATION MUST COMPLY WITH THE BRITISH COLUMBIA HUMAN RIGHTS ACT SEE COLUMN 1

LOGGING UPGRADE
For:
Chasers
Rigging Slingers
Hooktenders
Up to 10 days of training is available at Nanaimo for experienced loggers who wish to upgrade their skills.
Contact your nearest Canada Manpower Centre for immediate entry into this training. Training can improve your future prospects. Training today can mean a good job tomorrow. The first move is up to you.
TRAIN NOW FOR YOUR FUTURE.
CANADA MANPOWER
JOB INFORMATION CENTRES
810 FORT ST.

Earn Good Profits, Win Special Treats and Prizes, Be Independent, Have Fun, Be a Newspaper-Street Seller
A few profitable down-town locations are available for progressive young salesmen of 12 years or over, who want to do something with their spare time after school for an hour or so each day.
It's first come — first served, for the best corners.
Call the Wholesale Department — 382-3131, Local 297, between 3:30 and 6:00 p.m. or come down to the Wholesale Office at 1217 Broad St. after school and YOU'RE IN BUSINESS.

CAREER OPPORTUNITY IN CREDIT AND FINANCE
Management Trainees required now for positions in our Nanaimo and Campbell River Offices. If you are ambitious, responsible, decisive and career minded, you have the basic qualifications. High School Graduation required, Financing, Banking or other business experience an advantage but not essential.
This is a junior position offering good starting salary, employee benefits and on the job training for planned advancement.
For interview appointment call or write to Canadian Acceptance Corporation Ltd. 1083 Fort St., Victoria. Phone 384-9371.

UNHAPPY . . .
At work, or sitting at home? If you have sales ability or experience in home decorating and especially drapes, you should consider a full or part-time position with Simpson Drapery on Douglas. For further details and interview please contact Mr. Anderson at 382-6323.

THE BAY
We have an opening for an experienced PBX switchboard operator to work Wednesday and Saturdays on a regular basis and to fill in for staff holidays, etc. Please apply in person to the Personnel Office, 4th Floor.

THE BAY
REQUIRED IMMEDIATELY — assistant golf course greenskeeper. A nine hole golf course situated in the Cowichan Valley wishes to hire a person preferably with golf course maintenance background and a good working knowledge of golf course equipment. This is a seasonal position and weekend duties will be required. Salary is negotiable and dependent upon previous experience. Applicants may apply in writing to Cowichan Golf and Country Club, Box 38, Duncan, B.C.

CHAMBER MAIDS REQUIRED, experienced preferred but not necessary, apply Oxford Tower Inn, 133 Gorge Road East, 388-6431.

CLEANING LADY 1 DAY WEEKly. Must be reliable, good wages to right person, references please. 592-0022.

CASHIER FOR APPROX. 30 hours a week. Must be able to work nights. Victoria Press. Box 241.

MOTEL MANAGEMENT
Couple to manage attractive motel, Highway 1-A, Victoria, Apply to Box 247.

WANTED: CLASS 1 DRIVER FOR live haul, night work. Apply Maplewood Poultry, 2901 Sooke Rd.

LIVE IN, MIDDLE-AGED COUPle to care for club house in James Bay. 479-6467 or 382-9358.

## 21 HELP WANTED GENERAL

ASSISTANT ADMINISTRATOR
Required for accredited, modern 150 bed acute hosptial and 100 bed extended care unit located on Vancouver Island, 40 miles north of Victoria, B.C.
Duties will be to co-ordinate special projects, accept responsibility for hospital departments as required, assist with education and personnel management, and report directly to the administrator.
Administrative or supervisory experience essential.
Please apply in confidence stating salary required to:
Administrator,
Cowichan District Hospital,
Duncan,m B.C.

CONSUMER FINANCE. MANAGer trainee. National Company has opening in Surrey for an aggressive, self-starting, sales-oriented trainee. The position includes on the job training, outstanding promotional opporunities with a company that recognizes individual merit. If you are interested in a competitive environment, we can offer a challenging career opportunity. Apply in confidence. Commercial Credit Corp. Mr. Kees Luchs, 224 Commercial St., Nanaimo or Mr. Bill Hepper, 10076 King George Hwy., Surrey.

YM-YWCA YOUTH DEPARTment Receptionist required for handling registration. With good typing and reception skills and a liking for children. Hours; September-May, Tuesday and Thursday 4-8 p.m., Wednesday and Friday 1-8 p.m. Saturday 9 a.m.-5 p.m., June-August Tuesday to Thursday 12-6:30 p.m. Friday 1-7 p.m. Saturday 10-5:30 p.m. Apply in writing ONLY before April 18th. To Sandy Cuthbert, YM-YWCA, 880 Courtney St. V8W 1C4.

CAPABLE HOUSEKEEPER WHO would enjoy maintaining a good home. Well-known retired executive of ample means. In deluxe apartment, requires live-in or live-out homemaker under 60. Starting salary $250 plus room and board. Permanent. 598-6639.

AVON CALLING
People need people — who will supply them with AVON COSMETICS. Be an AVON Representative and turn spare time into money. Call now — Miss Binder, 384-7345.

SEMI RETIRED COUPLE TO manage downtown motel, accommodation supplied, non-drinkers, no children or pets. For more information call after 6 p.m. 658-1051.

MATURE PERSON REQUIRED for counter position with international car and truck rental company. Some weekend work required. Apply in writing to Victoria Press, Box 222.

DENTAL ASSISTANT FOR PREventive oriented practice, May 1. Good personality and experience an asset. Inquires handwritten to Victoria Press Box 97.

ASSISTANT TO PROPERTY Manager required, preferable experience with buildings and condominiums. Downtown real estate office. Victoria Press, Box 197.

OLDER COUPLE TO ACT AS caretaker managers in Heritage House converted to 12 suites, effective June 1st. Victoria Press Box 218.

EXPERIENCED PART-TIME waiter-waitress. European language an asset. Apply in person — Little Denmark Restaurant, 31 Bastion Sq.

GENERAL OFFICE CLERK FOR progressive wholesale business located in Central Saanich. Some typing required. Excellent working conditions. Victoria Pres, Box 243.

SALAD PERSON WANTED FOR evening shift, 40 hours a week. Top wages for qualified person. Apply at rear 1021 Pandora between 11 a.m.-12 p.m.

WANTED EXPERIENCED waitress or waiters also persons to train, please apply in person 9 a.m. to 11 a.m. Brand's Restaurant Ltd.

SEMI-RETIRED CARETAKER for taller park duties. House provided. Must be reliable. No triflers please. No phone calls, apply in person, 10-6, 3430 Seymour.

WE ARE LOOKING FOR A HAIRdresser interested in a challenging responsible position available in retail wig and gift business. Call Don, 386-0221 for appointment.

BABYSITTER NEEDED FOR 1½-year-old girl, Mon.-Fri., 7 a.m.-4 p.m. Your home, must have transportation, Sooke area .642-3048.

COUPLE TO MANAGE AND caretake local motel. Experience and references required. Reply Victoria Press, Box 238.

EXPERIENCED